The Weather
Yesterday: High, 45. Low, 29.
Today: Cldy., Warmer. Low, 26.
Complete Weather Details on Page 16.

THE ATLANTA CONSTITUTION

For 73 Years An Independent Georgia Newspaper, Georgia Owned and Georgia Edited

The South's Standard Newspaper
Associated Press United Press
North American Newspaper Alliance

VOL. LXXIII., No. 169. ONLY MORNING NEWSPAPER PUBLISHED IN ATLANTA ATLANTA, GA., FRIDAY MORNING, NOVEMBER 29, 1940. Entered at Atlanta Post Office As Second-Class Matter. Single Copies: Daily, 5c; Sunday, 10c. Daily and Sunday: Weekly 25c; Monthly $1.10

WHITEHEAD FOUNDATION TO DISTRIBUTE $286,000 TO ATLANTA INSTITUTIONS

LeCraw Decision To Retain Hornsby Reported; Work on Clark Howell Homes Halted by Strike

Mayor-Elect, Chief Discuss Police Matters

Bridges Declared Ready To Support 'Peace' Arrangement.

By HERMAN HANCOCK.

Instead of being removed as chief of police by Mayor-elect LeCraw when he assumes office January 6, Chief M. A. Hornsby will be made "chief in fact as well as in name," to quote a source close to the new mayor.

For weeks there have been reports that LeCraw would demote Hornsby and elevate Captain Neal Ellis to the post.

It was learned yesterday that Chief Hornsby has on several occasions recently gone to LeCraw's home at the latter's invitation and that the two discussed police matters "candidly and frankly."

It is reported that in response to the question "whether he has ever been police chief in fact," Hornsby was so vague that LeCraw told him "you needn't answer that question, but you'll have a chance to be chief for the first time after I am mayor."

LeCraw admitted he and Hornsby had discussed matters.

Alderman G. Dan Bridges, slated for the chairmanship of the 1941 police committee, supported Ellis when Hornsby was elevated, and also sponsored Ellis nearly eight years ago when T. O. Sturdivant was named chief.

It is now said that Bridges probably will go along at least temporarily with the arrangement because it is known he wants to avoid any legal tangles which might arise from a precipitate move designed to oust Hornsby.

The LeCraw-Hornsby conferences and LeCraw's assurances to Hornsby are regarded by Hornsby's friends as an indication that the incoming administration is "not gunning for him."

Mayor Hartsfield made a statement to the newsmen which is interpreted as supporting the LeCraw-Hornsby peace. He said "I will stage the most complete political blackout any ex-mayor of Atlanta ever did."

"What will you do if Hornsby is attacked?" the mayor was asked.

"I have always been Hornsby's friend and will still be, but you needn't worry about him. He is going to be all right," was Hartsfield's answer.

Bookies Are Bilked Because of Boner

NEW ORLEANS, Nov. 28.—(AP) New Orleans bookies, who do more business on football games than on horse races during the season, failed to watch the post time of the Brown-Columbia tilt and it cost them $5,000 today.

The two eastern teams played this morning to a scoreless tie.

But many of the local operators had "six points against Brown" chalked up on their slates this afternoon, never dreaming a football game would be played in the morning.

By the time they had learned their error they had been "taken" for $5,000 by bettors who knew the score and didn't mind gambling on a sure thing, as long as it was against the bookies.

INSISTENT DRAFTEE.

NEW YORK, Nov. 28.—(UP)—A man answering the draft call in Brooklyn was rejected for failure to pass the eyesight test. He insisted that the only thing wrong with his eyes was a hangover from a "conscription party" and that he would be all right after a night's sleep. That was yesterday. He returned today and passed the examination.

Shattering New Blow Dealt to Italian Fleet

By the Associated Press.

LONDON, Nov. 28.—A new Italian battleship, four big cruisers and two destroyers have been damaged in the British Navy's latest chase of Premier Mussolini's fast fleet, the admiralty announced tonight in an action-packed communique.

It gave a lion's share of the credit to the naval air force.

The Italians, sighted in force Wednesday afternoon west of the Italian island of Sardinia, immediately headed for home, the admiralty asserted, but in pursuit British

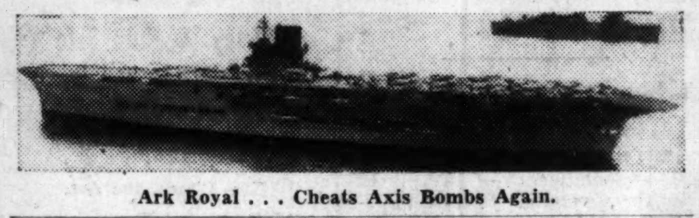

Ark Royal . . . Cheats Axis Bombs Again.

planes torpedoed a 35,000-ton battleship of the new Littorio class, a 10,000-ton cruiser of the Bolzano class and scored hits or "near misses" on two other cruisers.

British naval guns set afire one cruiser and damaged two destroyers.

Except for the fired cruiser and the destroyers, all the damage to the Italians was inflicted by the Skua and Swordfish planes of the fleet air arm.

The 10,000-ton British cruiser Berwick suffered two hits, which killed seven men, but did not damage the ship

Continued on Page 8, Column 4.

Firm Military Rule Clamped On Bucharest To Halt Purge

BUCHAREST, Rumania, Nov. 28.—(AP)—(Passed by Censor.)—Bucharest was under firm military control tonight with one entire Rumanian army division reported en route to the capital to "assist in maintaining order" as a result of the wave of assassinations of leading figures of the old regime.

ANTONESCU

Three leaders of the Iron Guard, whose members are blamed for the excesses, conferred with Dictator General Ion Antonescu. (The rest of this dispatch was stopped by censor.)

Earlier German troops garrisoned in provincial Rumania had entered the capital, after the Iron Guard continued to pursue their enemies in open defiance of both Antonescu and their own leader, Vice Premier Horia Sima.

Late in the day German troops from Pitesti, 65 miles northwest of Bucharest, came into the city, possibly at the request of Antonescu, after the slaying of Nicolai Jorga, former premier, in a follow-up on the assassination of former King Carol's aides.

All other German soldiers in or near Bucharest were mobilized and ordered to stand ready for immediate action.

How serious the situation was in Bucharest was hidden by the heavy censorship.

Greeks Seize Argyrocastron In Deadly Bayonet Battle

BELGRADE, Yugoslavia, Nov. 28.—(UP)—Greek forces today captured Argyrocastron, most important Italian base in southwestern Albania, after a long hand-to-hand battle through the streets with the Fascist defenders, according to frontier reports reaching here.

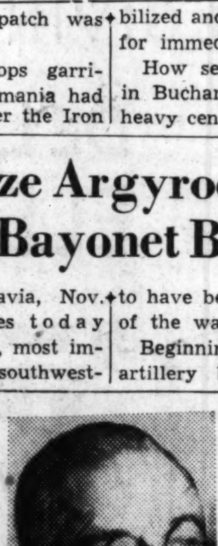

METAXAS

More than 340 prisoners were captured after artillery had buried nearly 400 more persons in ruins, the reports said.

The furious battle for the strategic town, in which Greek artillery hurled shells into the town from the mountain heights and followed up by infantry storming Argyrocastron with bayonets, was said to have been one of the bloodiest of the war.

Beginning a dawn attack with artillery batteries setting up a terrific barrage, the Greeks began pushing from two miles outside Argyrocastron. In a few hours they had reached the outskirts where a rearguard Italian force fought desperately to hold off the Greeks while the main force withdrew northward.

But at 4 p. m. the Greek troops entered the battered city and swept through the streets fighting the Italian defenders with bayonets. The main body of the

Continued on Page 8, Column 3.

Draftee Center Is Not Expected To Be Affected

Plumbers, Steamfitters Protest Employment of Alabaman.

A strike of plumbers and steamfitters employed by an Atlanta contractor has stopped all work on the Clark Howell slum clearance project and will bring delay in opening the Capitol Homes project, but is not expected in authoritative quarters to affect the draftee reception center on which construction has started at Fort McPherson.

Objection to his company's employing a Gadsden (Ala.) plumbing union member as superintendent was declared by J. H. Loftis, vice president of the Loftis Plumbing and Heating Company, the contractor, to be the cause of the trouble. This was confirmed by Mott Gormley, business agent of the plumbers' local union.

Adjustment Seen.

Early adjustment is expected with the arrival from the American Federation of Labor convention at New Orleans of George Masterson, international president of the organization, and Richard F. Walsh, general organizer. Already, according to Loftis, the local union has been notified by the international that its position is wrong, but Gormley said late yesterday he had not received such word.

A. Q. Smith, of the firm of Smith & Pew, general contractors for the 1,000-man reception center at Fort McPherson, said yesterday failure of 10 Loftis plumbers to start work Tuesday, as scheduled, would not affect the work there. Army officials, while declining to be quoted by name, said the project was not endangered.

However, James Therrell, executive director of the Atlanta Housing Authority, declared that with about 100 plumbers and steamfitters of the Loftis organization "out," all activity was stopped at the Clark Howell project, and that a week's delay in moving-in of tenants would result. The strike is more serious in its delay at Capitol Homes.

Claims of Each.

The superintendent, W. A. Hardy, was declared by Gormley to have been telegraphed for from Alabama. Loftis insisted Hardy previously had been employed in Atlanta in a similar capacity without objection from the local union.

Loftis said he had received from Thomas E. Burke, secretary-treasurer of the plumbers' international, with headquarters in Washington, this letter:

"Permit me to say we feel you as an employer should have the right to choose any one you see fit to supervise your work, providing he is a good-standing member of the United Association, which you say Mr. Hardy is.

"We are taking this subject up with Business Agent Gormley, all with a view of having him adjust this matter satisfactorily to all concerned. The fact of the matter is, we are sending him a copy of our letter to you."

Gormley was declared to plan calling plumbers from a defense project in Jacksonville, on which the Loftis company also is engaged, if the dispute here is not settled satisfactorily.

Nazi Ships at Tampico Ready for Another Dash

MEXICO CITY, Nov. 28.—(UP) Telephone advices from Tampico said tonight that the German freighters Idarwald and Rhein were preparing for another dash to sea shortly.

The crews were aboard the ships and the first maneuvers to leave had been made.

The third ship, the Orinoco, showed no signs of joining the Idarwald and the Rhein and will apparently remain in port.

Constitution Staff Photos—Pete Roton.

ESCAPES, HELPS CHILD, SURRENDERS—Dorothy Louise, 12, and her father, Thomas Nicholas, central figures in a dramatic story of a convict-parent's devotion. Assured of his daughter's welfare, Nicholas, a fugitive, surrendered yesterday at the Governor's office. He said concern for his daughter impelled him to escape.

Mexicans Try To Storm U. S. Embassy Doors

Tear Gas Guns Scatter Crowd Shouting 'Down With Wallace.'

(Picture on Page 8.)

MEXICO CITY, Nov. 28.—(AP)—A crowd of some 500 Mexicans, shouting "Viva Almazan — Down With Wallace!" tried to storm the outer doors of the United States embassy tonight and then scattered before the tear gas guns of motorcycle policemen just as Henry A. Wallace, vice president-elect of the United States, arrived in the capital on an official visit.

No attempt was made to molest Wallace, who is here for the inauguration next Sunday of Mexico's president-elect, Manuel Avila Camacho, administration candidate who defeated General Juan Andreu Almazan last July 7.

However, it finally took the motorcycle escort which had brought Wallace here from Zimapan, to break up the demonstration.

At Zimapan, Wallace had told a large group of Mexican officials that "our being unified in true understanding will contribute a powerful influence to fortify this hemisphere as a sure haven of peace and culture where democracy will always live."

Wallace and his party appeared to have escaped a serious encounter with the Almazanistas because the crowd had gathered at the embassy instead of at the residency, which is around the corner.

At the residency, Wallace was honored at a brief welcoming ceremony by girls in gay native costumes.

Entering the building, Wallace coolly gave the impression that he was scarcely aware of the noisy commotion a little distance away, although it could be heard within the residency.

Convict-Father Gives Self Up After Visiting His Daughter, 12

Tells Governor's Secretary He Left Public Works Camp in September To Be Sure 'Dorothy Louise Was in Good Hands.'

A youthful father's concern for his 12-year-old daughter's welfare, which impelled him to escape from a penal works camp to see to her proper upbringing, brought a denouement in the Governor's office at the Capitol yesterday with his voluntary surrender.

"I planned all along to give myself up just as soon as I was sure Dorothy Louise was in good hands," he explained later in his cell at the Fulton Tower. "That's the only way I'd have been willing to walk off from the camp. So this morning I just came on in and did it."

The prisoner, Thomas J. Nicholas Jr., 31, told his story to Marvin Griffin, executive secretary to the Governor. Griffin said he would try to help Nicholas realize his wish to serve in Fulton county to be near the child.

The prisoner, who was convicted here of burglarizing an automobile factory, had completed nearly four years of a minimum five-year sentence. He was operating a road scraper, alone, near the Wheeler county camp, outside Alamo, last September 22 when he left.

"I got word my wife had gone to Chicago, and I was worried about what would happen to my little girl," explained Nicholas. "I came back to Atlanta and got a job. Nobody ever looked for me or bothered me. Now Dorothy Louise is staying in a good home, and I'm ready to finish the sentence, if the law requires it."

Nicholas said he was drunk when he broke into the automobile factory.

Defense To Lift Income By 500 Million Monthly

NEW YORK, Nov. 28.—(AP)—National Industrial Conference Board, Inc., estimated today that the effects of defense expenditures upon the volume of the national income of the United States would reach their peak next June or July at a figure of about $500,000,000 monthly.

The board, a research organization sponsored largely by private industry, said it based its estimate on defense contracts awarded up to last October 1, and on the scheduled rates of progress in those contracts.

J. L. Livermore Is Found Shot In N. Y. Hotel

'Boy Wonder' of Wall Street Said Victim of Suicide.

NEW YORK Nov. 28.—(AP)—Jesse L. Livermore, 62, the one-time "boy wonder" of Wall Street, who parlayed $10 up to $10,000,000 and then went bankrupt four times, was found shot to death late today in the Sherry-Netherland Hotel and police said he had killed himself.

His body was found in a cloakroom on the first floor of the fashionable hotel facing Central Park.

He had been shot behind the right ear by a .32-calibre revolver.

Livermore lost his fourth successive fortune about six years ago. Early in 1939 it was reported he was making another comeback, but nothing developed.

Livermore first witnessed stock speculation at the age of 16 when, newly arrived from a farm at West Acton, Mass., he went to work as an office boy in a Boston brokerage house.

Bucketshops prevailed in those days—places where stocks could be played like horses, on bets of $2 and up. Livermore played them and won a capital of $2,500,000 by the time he was 25.

Largest Grant Goes to Emory Medical School

$50,000 Voted Community Fund, Future Gifts Fixed.

Trustees of the Joseph B. Whitehead Foundation yesterday voted that approximately $286,000 of foundation funds be distributed to Atlanta charitable and educational institutions before Christmas.

The foundation was established after the death of Joseph B. Whitehead Jr., who willed his estate be used for the support of philanthropic and educational enterprises in the Atlanta area as a memorial to his father, Joseph B. Whitehead, one of the founders of the Coca-Cola Bottling Company.

Largest single grant, $100,000, goes to the Emory University school of medicine for further endowment of the Joseph B. Whitehead chair of surgery, established in 1939 with an initial gift of $250,000. The trustees directed this year's gift be in memory of Conkey P. Whitehead, who died this year.

$50,000 For Fund.

An additional $16,500 was given Emory medical school for use in connection with the chair.

The Atlanta Community Fund was given $50,000. Trustees also passed a resolution that next year's gift to the fund was not to exceed 10 per cent of other total pledges and in no case was to exceed $50,000.

Approximately $90,000 was ordered distributed to orphanages, hospitals and clinics, with the stipulation that the grants to the hospitals shall be used solely for free hospitalization and care of the poor. Each institution is required to submit a full report showing use of the sums granted.

Georgia Baptist Orphans' Home was given $20,000, half of which is to be used for maintenance, and the other half for purchase of necessary equipment, renovation of the property, permanent improvements and purchase of Christmas gifts for the children.

Children Helped.

The Methodist Children's Home was granted $15,000. Trustees directed that $7,500 be used for new equipment and renovation work and Christmas gifts for children. The other $7,500 was set aside for maintenance.

Carrie Steel Pitts Home was voted $4,800 for permanent improvements and equipment and Christmas gifts to children.

One thousand dollars was voted the Hebrew Orphans' Home for holiday gifts for children in its care. Two thousand dollars was granted the Southern Christian Home for maintenance and Christmas gifts for children.

For care of the indigent, Geor-

Continued on Page 5, Column 2.

In Other Pages

Classified ads.	16, 17
Comics.	26, 27
Court decisions.	32
Daily cross-word puzzle.	26
Editorial page.	12
Ralph McGill, Ralph T. Jones, Westbrook Pegler, Robert Quillen, Joseph Alsop and Robert Kintner	
Financial news.	15, 16
Food Parade.	29
Dudley Glass.	13
Louie D. Newton.	13
Obituaries.	25
"Star Struck."	26
Pulse of the Public.	13
Radio programs.	27
Society.	19, 20, 21
Sports.	22 to 25
Theater programs.	14
Weather.	16
Womens' page features.	34
Eleanor Roosevelt, Sheilah Graham, Dr. William Brady, Ida Jean Kain, Dress Patterns, Lillian Mae	

U. S. and Latin Nations Agree To Coffee Pact

Action Designed To Bolster Hemisphere Economic Defenses.

WASHINGTON, Nov. 28.—(UP) The United States and 14 coffee-producing nations of the western hemisphere today signed an unprecedented agreement designed to stabilize the coffee industry and bolster the economic defenses of the New World.

The agreement divides on a quota basis the United States and world coffee markets among Brazil, Colombia, Costa Rica, Cuba, the Dominican Republic, Ecuador, El Salvador, Guatemala, Haiti, Honduras, Mexico, Nicaragua, Peru and Venezuela.

The amount of coffee which each of the nations may send to this country and to areas outside the United States in any one year is limited by the pact in an effort to assure "equitable terms of trade for both producers and consumers by adjusting the supply to the demand."

The convention signed today, subject to ratification by each of the signatory governments according to individual constitutional processes, climaxed six months of discussion and debate.

Framers of the agreement hailed it as the first major co-operative step toward improvement of the economy of the Americas, which they feel will reduce the danger of domination of parts of the New World by a totalitarian-ruled Europe.

Undersecretary of State Sumner Welles characterized the compact as "another concrete manifestation of the broad principles of hemispheric co-operation laid down in recent conferences of the American republics." He signed it on behalf of the United States.

Don't envy anyone who picked up a splendid used car, do as HE did—find one exactly like it in the Want Ads of The Constitution.

at MUTUAL Furniture Co.

POPPA-MOMMA DOLL

The Most Talkative, the Most Talked About Doll of the Year!

The Magic Voiced, Magic Eyed POPPA-MOMMA DOLL

Exclusive Patented $4.95

45c Cash 50c Week

Here's America's newest sweetheart — the most talkative and best dressed little honeybunch any girl ever loved. And she's the ONLY doll in the world who can say PAPA, as well as MAMA.

WITH MAGIC EYES !!!

LOOK RIGHT LOOK LEFT SLEEP

AUTOMOBILES

$6.95 Up

45c CASH • 50c WEEK

ALL BOYS AND GIRLS WANT BICYCLES

Wonderful new Bicycles with double frame, braced front fork, spring seat, Morrow coaster brake, mud guards and stand! Beautiful two-tone finish in choice of colors!

CONVENIENT TERMS

VELOCIPEDES

$3.95 Up

45c CASH • 50c WEEK

Steel WAGONS

$4.95 Up

45c CASH • 50c WEEK

BLACKBOARD

With Chalk and Eraser

29c

CASH and CARRY!

No Interest! No Carrying Charges!

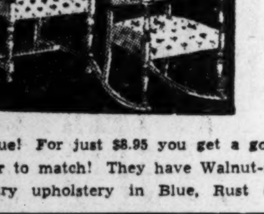

CHAIR AND ROCKER

$8.95

45c Cash—50c Week

It's true! For just $8.95 you get a good-looking Occasional Chair AND a Rocker to match! They have Walnut-finished exposed frames and colorful Tapestry upholstery in Blue, Rust or Green! Don't miss this value!

4-PIECE BEDROOM SUITE

Another astounding value! Full-size POSTER BED, KNEE-HOLE VANITY with Triple Mirror, VANITY BENCH and CHEST OF DRAWERS . . . all finished in Walnut with rich decorations!

$39.50

50c Cash—75c Week

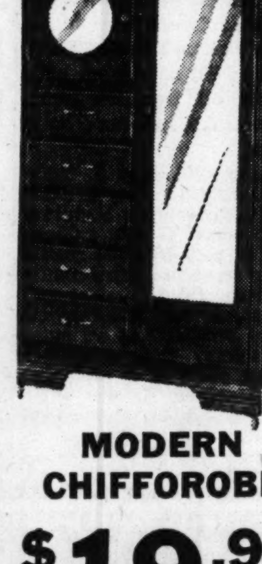

MODERN CHIFFOROBE

$19.95

45c Cash—50c Week

The round mirror in the hat compartment door lends a smart new touch! Full-length mirror door. Five drawers. Walnut finish!

FREE Double Blanket or Pair of Curtains with purchase of this Chifforobe!

MUTUAL FURNITURE COMPANY

155-157 Edgewood Ave. and 15 Piedmont Ave.

A RHODES STORE

Defense Plea In Glover Case Under Attack

District Attorney Produces Written Leases to Camp Sites.

Highway board practices in establishing prison camps as developed by the defense in the government's prosecution of J. G. (Bugs) Glover met with a setback yesterday when United States Attorney Lawrence S. Camp produced written leases for land on which many of the state camps stand.

Glover was indicted on a mail fraud charge, growing out of the construction of three state-financed houses on land he owned adjacent to state prison camps, while he was superintendent of state convict forces.

The defense has contended that his action was in keeping with board practice, and Glover has said he understood obtaining land for camps was usually a matter of oral agreement.

Leases Produced.

Cross-examining the defendant, Camp produced original and photostatic copies of leases for camp land at Soperton, for an addition to the Soperton camp, for land at Homerville and Cairo, at Hortense, a renewal of the Hortense lease, for land at Lakeland, and a letter concerning a lease for a camp in Dawson county.

He also produced a written agreement between the highway department and the city of Cairo in which the city agreed to furnish power to the state camp in the vicinity. Many of the papers bore Glover's initials.

Defense also received another set-back, when, on cross-examination, Glover failed to prove the complete removal of any warden's houses from camp sites when camps were abandoned. It has been Defense Attorney Paul Carpenter's contention that the state did not lose on Glover's three houses, as it was the board's practice to remove the houses when camps were broken up.

Members Testify.

Two highway board members, L. L. Patten and Herman Watson, have testified that such was the board's practice and that in their belief Glover had not defrauded the state of a cent.

Talking easily during the morning as he explained wheres and whyfores of his administration to the jury, Glover became a difficult witness under cross-examination and was reprimanded several times by United States District Judge E. Marvin Underwood for his failure to give direct answers to Camp's questions.

"Mr. Glover, can't you answer a simple question?" the judge asked him once.

"I think you understand. Can't you answer?" the judge asked again.

"Be more direct in your answers. Maybe we'll save time," Underwood later directed.

Fails Recognition.

Shown the lease for the Soperton camp, the witness failed to recognize it, and said, "All I knew was my agreement with Mr. Gillis." The lease for the Homerville camp brought the observation, "I never read it before. I don't remember having seen it"

Glover identified his signature on the Cairo lease, but when shown the lease for the Hortense camp said: "Somebody told me there was a lease; somebody told me there wasn't."

"Did you know anything about these leases?" Camp asked.

Glover replied that news of them occasionally came to them through his camp wardens.

During the morning the defendant explained how he came into possession of the properties and houses in Dade, Dawson and Miller counties. The Miller county place was an accident, he stated, explaining that it was deeded to him by the county commission. He and his lawyers investigated and found it should have been deeded to the camp warden.

Admired View.

The Dade county lot was bought for him by "Red" Townsend after he admired a view of a bluff and said he'd like to own the piece of land. Soon afterwards, and before the property was bought, the bluff was blasted away, but when Townsend mailed him the deed he felt that the only honorable way out was at least to make a $50 down payment.

In the meantime he bought eight acres in Dawson county as the site for a summer shack for his wife and children. He did not know that it adjoined the land leased for a camp in that locality. The house was built there by the warden on his own initiative, and he had nothing to do with it, he testified.

"I never expected to own those houses. I never intended to own them. I don't want them and wouldn't have them," he said over and over again from the stand.

Fulton Defense Aides Appointed

Major Frank Fling, Fulton County division, State Defense Corps, yesterday announced appointment of the following lieutenants in county units:

Fred Blair, I. M. Sheffield, Arthur Manning, W. R. Joyner, Fred J. Cliff, William R. Waldrep, T. J. Slate, Grady Shankle, C. L. Crawley, J. A. Peterson, A. E. Waldron, J. C. Grimes, Frank Everett, Frank Holden, Carlos Shirley, R. E. Carroll, John C. Hambright, Paul C. Vallencourt, Quincy Arnold, E. W. Cates, Morris Rich Adler, Sol Isaac Yudelson, Harry A. Mackler, J. D. Anthony and Henry C. Taylor.

Fling also named the following as lieutenants on the headquarters staff:

I. H. Etheridge, W. B. Horton, Al R. Rousey, Harold Parker, Harry Bledsoe, R. A. Garner, Lee R. Noles, Jere A. Wells and M. A. Greenblatt.

Constitution Staff Photo—Pete Roton.

AGELESS—Straight and vibrant as ever, unworn by the weight of the years, General Evangeline Booth, of the Salvation Army, tonight at 7:30 will be guest of the Atlanta army as it celebrates its fiftieth year with a dinner at the Ansley hotel. Here she smiles for the camera on her arrival in Atlanta last night.

General Booth Here, Doesn't Yield to Age

Salvation Army Leader Will Be Feted at Dinner Tonight.

General Evangeline Booth is like a rock that the sea beats against and breaks upon, or like a tree that will not bow or bend no matter how the winds blow against it.

She seems as ageless as earth, and as strong. She is probably 75 years old, but she looks not much more than 50, and there is no difficulty at all in understanding how she was for years, and for that matter still is, the fire in the hearts and the iron in the spines of that incredibly courageous organization, the Salvation Army.

The general is a battler. She's been fighting for years. As a child she fought illness, a weakness she had from birth. She conquered it by exercise, by swimming and by riding horses. Today she still rides and swims.

Lone Concession.

The only concession she makes to age is this—she will not put her sprightly mare, Golden Heart, at the hurdles any more.

In the early days of the Army she fought the misunderstanding and the opposition that people in many lands seemed to feel toward it. She was victorious there, too. How it was achieved she explained in a sentence, as she arrived here last night:

"When you have the love of God in your heart, gates that were closed open before you, and you enter into the hearts of the people."

All her life she has fought insomnia, and conquered it by turning it to her own ends. When she can't sleep, she works, and the secretarial staff which surrounds her may find themselves routed out in the middle of the night to take a letter.

Remains Strong.

She's still battling against evil wherever she finds it, standing behind the men and women of her army wherever they are, in England, where bombs have destroyed more than 100 of their shelters, in the conquered countries as best she can.

Age has not weakened her. She stands with the carriage of a soldier, her high head, crowned by a mass of golden-brown hair, in which there is touch of gray.

Her voice is sonorous and musical. Her most casual conversation possesses the dignity of an oration. Her every sentence is a sermon. If Salvation had not called her, she might have been one of the great actresses of the world.

Tonight at 7:30 o'clock the general will be the guest of honor at a golden jubilee dinner at the Ansley hotel, marking the 50th anniversary of the Army in Atlanta.

Advertising Manager Named by Newspaper

MILLEDGEVILLE, Ga., Nov. 28.—Appointment of Tom H. Buckley, veteran Georgia newspaperman, as advertising manager of the Milledgeville Daily Times, has been announced by Tom J. Twitty, editor and publisher.

Buckley already has assumed his duties here. Twitty, who has been active in the advertising department of the paper for the past several months, announced that he would devote the major portion of his time to duties as editor of the paper.

"Apartments of tomorrow" for people of today. Get more for your money by reading the Want Ads of The Constitution.

HIGH'S BASEMENT SHOE REPAIR SPECIAL

HALF SOLES

Men's Women's Children's 44c pr.

Half soles for men, women and children that are guaranteed solid oak leather!

Repaired while you wait

Hunt Pressed For 44 'Lost' Draftees Here

Registrants Fail To Return Questionnaires Within Deadline.

State selective service headquarters yesterday began a last-minute hunt for 44 registrants in Fulton and DeKalb counties who have been mailed deferment questionnaires, but have failed to return them within the five-day limit.

According to the draft law, questionnaire forms must be filled out and returned to the proper local board five days after the local board sends them out. Failure to comply is a federal offense.

The majority of the cases are believed to be caused by changes in address, but officials pointed out that this is no excuse under the law. Registrants are required to notify local boards of any such changes.

The delinquents are among those registrants whose names appeared among the first five per cent of the order list, and who, therefore received the first group of questionnaires. They are urged to contact their local boards before their names are turned over to federal investigators.

They are, according to boards:

Board No. 2—Henry D. Long, Royce Edwin McGhee and Richard Daniels.

Board No. 3—Earl F. Robbins, Jesse H. Ogletree, Henry Keene, Jack M. Foster, Deborah S. Price, Harvey Wilson, Jessie Walker and Willie Sanford.

Board No. 4—Lee H. Bennett, Harry M. Wallace, Richard O. Evans, Robert E. Fredrickson, Osten Henderson and James W. Bolton.

Board No. 5—John A. Mohr, Daniel L. Byrd, William B. Eskew, Virgil Copeland, Herbert V. Johnson, William C. Carter and Robert Rosser.

Board No. 7—Samuel L. Lindsey and Willie Terry.

Board No. 8—James L. Finch, Ruey C. Collins, Ellis Hudgins and Johnny L. Robinson.

Board No. 9—Jim T. Crockett, Curtis L. Moyne and Garfield Morgan.

Board No. 11—Otis Bell, Van Earl Stephens and Willie Dallas.

Board No. 13—James Davis.

Board No. 14—John A. Smith, Hiram Sturond and Burney Walker.

Board No. 15—William D. Dobson and Damon Cole.

DeKalb No. 3—Howard A. Denson and Howell E. Webb.

COMMANDANT ARRIVES.

BARNESVILLE, Ga., Nov. 28. Lieutenant Herbert Slayden arrived this week to take up his duties as commandant at Gordon Military College here. Lieutenant Slayden came from Millen High school, where he was a member of the faculty and athletic director. He succeeds Lieutenant L. K. Fowler, who was called to active army duty at Fort Jackson.

Kamper's

No Charge for Deliveries!

556 Peachtree St. HEmlock 5000
2959 Peachtree Road CHerokee 1141
Emory University Store. DEarborn 4491
3457 Peachtree Road CHerokee 9411

You Need Energy and Vitality!

These strenuous days demand it! Get it this pleasant way . . . eat

Wheat Germ 2 lbs. 25c

Fancy Medium Size Fla. Pink Meat Grapefruit, 2 for 15c

Fla. Juice Oranges (12-lb. pk.), 30c pk.

Key Limes, 10c doz.

Juicy Sweet Tangerines 15c doz.

Fresh Homegrown Carrots 5c bunch

Fresh Turnip Greens, 10c lb.

New Crop Red Irish Potatoes, 2 lbs. 15c

Parsnips, 5c lb.

Prepare a Meal in a Jiffy!

Keep your pantry shelves well-stocked with these good things to eat . . . and fix a good meal in a hurry!

Kingan Chili Con Carne (No. 1 tins) 10c—3 for 25c

Biltmore Brunswick Stew (No. 1 tins) 15c—3 for 40c

30c Bovril Bouillon Cubes (pkg. of 10) 25c

Phillips' Tomato Soup (10½-oz.) 12 for 50c

Fruitvale Early June Peas (No. 2 tins) 2 for 25c

Scott County Mixed Vegetables (No. 2 tins) 10c—3 for 25c

Del Monte Colossal White Asparagus (No. 2 tins) 25c

Phillips' Maryland Green Asparagus (15¼-oz.) 25c

Fruitvale Broken Slice Pineapple (No. 2½ tins) 3 for 55c

Forequarter Beef Roast 29c lb.

Spareribs 21c lb.

Hilary McEntyre's Fine Turkeys

Large fresh-dressed ones . . . tender, meaty, juicy! 28½c lb.

McEntyre Fancy Fresh-Dressed Hen Turkeys, 38c lb.

Western Turkeys, 29c lb.

Salt Mackerel Fillets, 5 lb. kit. $1.39

Boneless Codfish (lb. boxes) 40c lb.

Kamper's Own Pure Pork Sausage, 29c lb.

Oakridge Farms Pure Pork Sausage, 45c lb.

Sliced Breakfast Bacon, 29c lb.

Kamper's Home-Made Fruit Cake 50c—$1 lb.

Finest fruits, nuts, spices and other good things are used to make these good!

SALE! Fruit Juice

Prince Finest Grapefruit Juice (12-oz.) 12 for 60c

Phillips' Delicious Tomato Juice (10¼-oz.) 12 for 60c

Queen of Sheba Carrot Juice (12-oz.) 10c

Buy the Best Things to Eat at Kamper's

High's

THE CHRISTMAS GIFT THAT KEEPS GIVING TO THE FAMILY

DE LUXE KELVINATOR ELECTRIC RANGE

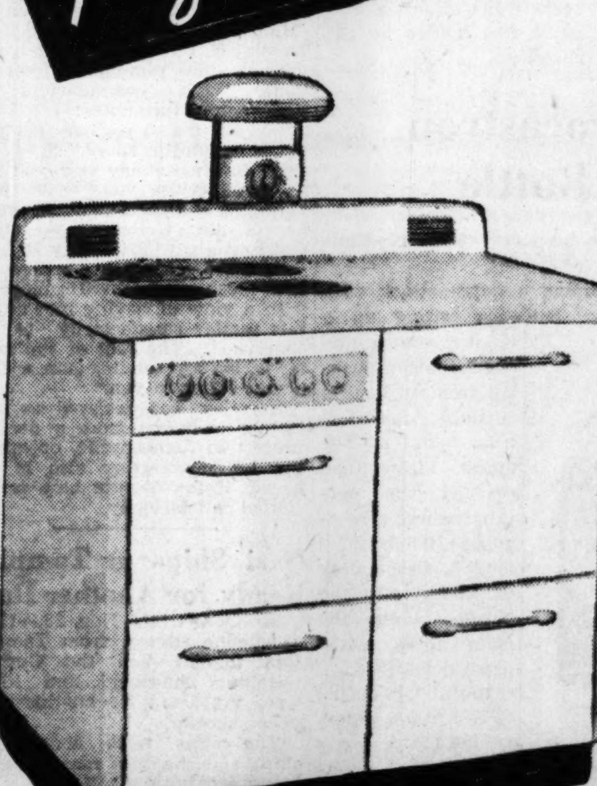

$5 DELIVERS IT!

15c A DAY PAYS FOR IT!

- Automatic Oven-Timer with Minute-Minder
- 5 Super Fast Surface Units & Deep-Well Cooker
- 3 Utility Drawers
- Large Twin Unit Insulated Oven With Automatic Oven Flood Light
- Lifetime Porcelain Cabinet
- Non-Glare Cooking Top Lamp

$159.95

Model ER-39

Christmas gift! Handsome looking! Perfect in performance! A time and money-saver! Low in price! And at easy terms!

RANGES—HIGH'S FOURTH FLOOR

CHRISTMAS AND EVERY DAY, IT'S DAVISON'S

for Evening Dresses

Hallowe'en or Fourth of July, College Commencement or Debutante leadout, Davison's Dance Centre is headquarters for Atlanta's most pulse-accelerating dance dresses. But for the merry nights before Christmas we literally dance to glory with dresses that out-glitter, out-whirl, out-dazzle, out-do those of any other season of the year. We've sketched three of our starriest stars from the Peacock Room priced at 29.95 and 39.95. You'll find hundreds of other glamorous dance partners in our Peacock Room, the Davison Deb Shop, and the Budget Shop, priced at 10.95 to $199.

Three Evening Stars From Our Peacock Room

UNDER THE MISTLETOE. The lovely lady about-to-be-kissed is devastating in a pink tulle with Prince of Wales ostrich plumes. Size 10. 39.95

HANGING THE CHRISTMAS WREATH in a Snow-Maiden chiffon of white with rhinestones blinking on the bodice. Size 14 ....39.95

LIGHTING THE CHRISTMAS CANDLES in a dagger-slim dinner gown of tawny gold jersey with jewel-like gold buttons. Sizes 14 and 18...29.95

Peacock Room, Third Floor

FRIDAY FASHION SHOW—12 to 2 P. M. 6TH FLOOR RESTAURANT

DAVISON-PAXON CO.
AFFILIATED WITH MACY'S • NEW YORK

MODELS FORM AGENCY.

Miami, Fla.'s models—the girls who pose in bathing suits and otherwise to advertise the charms of this resort area—have organized their own agency—the Miami Fashion Club—and will operate it on a non-profit basis. They claim it is the only club of its kind in the nation.

EARLY BIRD
½ PRICE SPECIAL

We will take a fine
PICTURE OF TWO PEOPLE
2 Days Only $1 8x10 Size regularly $2
PROOFS SUBMITTED
No Appointment Necessary
Two heads are better than one, particularly when they're photographs of dear ones as a Christmas gift.
Photograph Studio . . . 4th Floor
DAVISON-PAXON CO.
AFFILIATED WITH MACY'S - NEW YORK

A Thousand Georgia Families 'Refugees' From Army's Guns

By HAROLD MARTIN.

Along the sandy roads of five southeast Georgia counties through the rainy winter months a stream of refugees is flowing, moving, bag and baggage, out of the range of the army's guns.

Some of them are leaving land their grandfathers and their great-grandfathers worked. Some are leaving land men of their blood have held since Georgia was a colony.

They don't want to leave, any more than a Frenchman or a Pole or a Czech wanted to leave his land when war came. For, unlike Europe's refugees they are leaving for good. They are selling their land and scattering everywhere and they never will come back.

Not Grumbling.

In spite of all this, though, they are going, and are getting ready to go, without grumbling. They feel that if the government wants their land to practice war-making on, the least they can do is to move cheerfully.

There are about a thousand families in the five counties who will have to move to make way for the great antiaircraft firing center that the army is setting up near Hinesville. That means there are about 4,000 people, old folks and young, who will have to move.

Some of them, already gone, lived on the 5,000 acres where the great cantonments that will house seven regiments are going up. The rest of them who live in the 360,000-acre firing area spreading over the northern part of Liberty county and parts of Bryan, Long, Tattnall and Evans counties will be moving from now on, until about the first of March, when they will all be gone. This serves two purposes. It clears the area so the army can go ahead, and it gets them located somewhere else in time to make a crop.

Everybody Satisfied.

The government is not just picking them up by the scruff of the neck and tossing them out. Everything that can be done to make their uprooting easier is being done. For instance, the Soil Conservation Service went in and looked over their farms and set what they thought was a fair price. Everybody seemed to be satisfied. Then they began making boundary surveys and running titles. That's where things slowed up. Some folks held the original land grants. Other farms had changed hands dozens of times in the past 125 years. Crumbling files in old courthouses had to be searched, so that abstracts might be made up.

While all this was going on, the Farm Security Administration, a federal agency, and the Agricultural Extension Service went about among the people, asking them where they would like to move to, how big a place they wanted, and so on.

They found out that nearly everybody wanted to stay just as close to their old homes as they could. They wanted to stay in the flat lands, in the lonely pine-tree country.

So these two agencies made another survey, trying to find out what farm land was available near the area to be evacuated. They ran into a little trouble, at first. Then they made a survey to find out what kind of financial situation the potential refugees were in. Most everybody was in pretty good shape. They had tools and mules and household gear and a truck or wagon they could move in. All they will need from the Farm Security Administration is a little cash money to run them while they are making their first crop, and maybe the money to pay rent on the land they choose until the Army pays off and they can buy.

Town Abanodned.

Liberty county is the one most affected. G. B. Eunice, Liberty county farm agent, says that nearly 150,000 acres of that county's 300,000 acres of upland, the best farm land in the county, will be in the antiaircraft range. Two little settlements, Willie and Taylors Creek, will have to be abandoned. Four hundred families will have to move. Over in Bryan county the village of Clyde will be abandoned.

It always was a lonely land, where you might ride for miles without seeing a human being. When spring comes, and from then on, it will be lonelier still.

J. L. Staten Dies In Charotte, N. C.

Special to THE CONSTITUTION.

VALDOSTA, Ga., Nov. 28.—Valdostans learned today of the death of J. L. Staten at Charlotte, N. C. Mr. Staten was among the pioneer business men of Valdosta, where the family was prominent and influential in business, social, political and religious circles.

He was born in Statenville, Echols county, the town being named for the family. His parents were the late Captain and Mrs. J. W. Staten, of Echols.

Forty years ago Mr. Staten was engaged in the general mercantile business in Valdosta as a partner of his brother-in-law, J. N. Griffin, now Valdosta's oldest male resident. After many years of successful merchandising, Mr. Staten moved to Charlotte, N. C., where he became a leading merchant and prominent in business, social and religious circles.

Several years ago, having retired, he returned to Valdosta to make his home.

Survivors include one son and one daughter, Lloyd Staten and Mrs. Virginia Hamilton Cannon, both of Charlotte. His first wife was Miss Virginia Hamilton, of Savannah. A few years ago he was marred to Mrs. W. A. Morgan, of this city.

Services were held in Charlotte today and interment will be in Bonaventure cemetery, Savannah, tomorrow.

Cotton, Corn Club Winners Named

Special to THE CONSTITUTION.

ATHENS, Ga., Nov. 28.—Average per-acre yields of 3,465 pounds of seed cotton and 173 bushels of corn have won the title of 1940 champions for two Georgia 4-H Club boys: J. H. Nelms, Madison county, cotton winner, and Walter Mallard, Bulloch county, corn.

G. V. Cunningham, state 4-H leader for the Georgia Agricultural Extension Service, who announced the two 4-H winners, said that Earl Varner, Emanuel county agent, has been chosen for the most outstanding work with 4-H members in cotton and corn projects.

The two champions, along with County Agent Varner, will go to Chicago Saturday as free trip winners to the National 4-H Club Congress. Varner will also attend the annual County Agents' Association meeting while in Chicago.

Lost in Wilderness, Yachtsman Found Alive

BROWNSVILLE, Tex., Nov. 28. (AP)—Ray Boggess, who reached shore safely from his storm-tossed yacht Sunday only to become lost in a northeastern Mexico wilderness, has been found alive.

He had been the object of a wide search after the rescue of four companions on a fishing expedition. The abandoned yacht, the Bagheera, has not been found. This morning the Houston yachtsman left with a peddler for Victoria, Mexico.

Celebration Set By Savannah Jewish Church

Congregation Mickve Israel To Observe 150th Anniversary.

SAVANNAH, Ga., Nov. 28.—(AP)—Congregation Mickve Israel, third-oldest Jewish synagogue in the United States, will observe tomorrow the 150th anniversary of its charter.

The religious group, founded in 1733 when Savannah first was colonized, received the charter November 30, 1790, from Governor Edward Telfair under a special act of the newly-created Georgia legislature.

The sesquicentennial service will be directed by Dr. George Solomon, rabbi of the synagogue since 1903, and by the Right Rev. Middleton S. Barnwell, Episcopal bishop of Georgia, with A. Gordon Cassels, present head of the Midway Society, as guest. Mayor Thomas Gamble, of Savannah, will address the group.

The present synagogue on Bull street was erected in 1878 and rebuilt after a fire in 1927. Since erection of this building the congregation has had but two rabbis, Isaac P. Mendes, who served from 1878 to 1904, and George Solomon, who has served from 1903 to the present.

Mickve Israel has preserved carefully its minutes, reflecting the history and life of coastal Georgia from its founding. The notes are copious in times of peace and prosperity; more meager in times of war and disaster through which the community of Savannah has passed.

The congregation still has in use the Torah or Scroll of the Testament which was brought over by the first Portuguese Jewish colonists in 1733.

WATER SAFETY COURSE.

MILLEDGEVILLE, Ga., Nov. 28.—(AP)—Courses in water safety for Baldwin county Boy Scouts have begun in the swimming pool at the Georgia State College for Women. Dr. Ewell Atkins Jr. is in charge.

RABBIT FEVER REPORTED.

INDIANAPOLIS, Nov. 28.—(AP) Ten cases of tularemia, or rabbit fever, have been reported in Indiana since the hunting season opened, Dr. John W. Ferree, state health director, said today, and he warned hunters to take precautions against infection while cleaning animals.

Wallet Studied For Clues to Attaway Death

Rifled Pocketbook Is Found 4 Miles From Scene of Slaying.

FORSYTH, Ga., Nov. 28.—(AP)—Sheriff L. C. Bittick today turned to a rifled pocketbook in his search for a clue in the slaying of Lloyd Attaway, 30, Dublin automobile salesman.

The pocketbook containing the salesman's drivers' license and draft registration card, but no money, was found in a ditch about four miles from where the body was discovered on Highway 42 five miles north of Forsyth early yesterday morning. It was examined for fingerprints.

Sheriff Bittick also checked ownership of a .38 caliber revolver found near the slain salesman. It had been fired three times.

Attaway's body was discovered partly in a ditch and partly on the highway shoulder at 7:30 o'clock yesterday morning by a rural mail carrier. The ground near by showed signs of a struggle, and Attaway's automobile, standing near by, had a right rear tire punctured by a bullet.

Sheriff Bittick said today four different witnesses had given him a description of a man attempting to flag a ride near the scene of the slaying Wednesday.

CHICKERING GRAND
$685.00

CHICKERING SPINET, $415.00

OWN
This Truly Great Piano at Today's Low Price!
CHICKERING
Although modest in price the Chickering Piano offers superlatively fine qualities of tone and performance. Today, as for the past 113 years, it is "America's most beloved piano."
Spinet styles from
$415.00
Allowance on Your Old Piano Easy Terms
OTHER MAKE SPINETS from $245
CABLE
Piano Company
235 Peachtree St., N. E.

NOWHERE ELSE AT THIS PRICE!
Corded
French Room FOOTWEAR
$4.98
The lustrous cording you've seen and loved in costly shoes and bags. Now in this new French Room sandal at just $4.98. The cording holds its shape and wears like sturdy fabric. Sizes to 10, AAAA to C.
CHANDLER'S
172 Peachtree, N. E.
Add 15c to Mail Orders

SELECT ANY GIFT DURING THIS SALE *and*
"Pay Schneer Next Year"

3 REASONS WHY YOU SHOULD BUY DIAMONDS AT SCHNEER'S
12 MONTHS TO PAY
NO REGULAR PAYMENTS 'TIL JAN. 1941
NO INTEREST OR CARRYING CHARGES
EXCHANGE PRIVILEGE BEFORE AND AFTER CHRISTMAS
1. If for any reason you wish to return your diamond ring, within 30 days of its purchase, the full amount you paid will be refunded!
2. Your diamond will be exchanged at any time for a larger diamond at its full purchase price PLUS AN INCREASE OF 10%!
3. Schneer's agrees to repurchase your diamond for the FULL amount paid within 3 YEARS from date of purchase in accordance with our agreement! How can you go wrong?

Just Look What $29.75 *Buys!*
6 DIAMOND PAIR
75c Weekly
It's exquisite! It's a marvelous value! We know it cannot be duplicated anywhere. 3 sparkling diamonds are set in each of the perfectly matched mountings in rich solid gold.

$16.95
50c Weekly
Stunning bridal pair in solid gold.

$59.50
$1 Week
5 diamonds in each of the beautiful mountings.

Styled to win "her" heart.
$75.00
$1.50 Week

Latest BULOVAS
Ladies' or Gents' Yellow Gold Top
$24.75
50c Week
"Pay Schneer Next Year"

Newest LADY'S ELGIN
$24.75
50c a Week
Handsome new Elgin model for 1941.

BULOVA 21-JEWEL "President"
$45.00
$1 Weekly

MAN'S ELGIN 15-JEWEL
$33.75
75c Weekly

LADY'S WALTHAM FENWICK
$24.75
50c Weekly

Choice of Smart Rings
Today you can choose from two splendid ring values for ladies and men. Save!
$9.95
50c Weekly

Ronson Lighters and Cases
50c Weekly
$7.00 UP

Diamond Crosses
OTHERS TO $25
$3.95

Diamond Lockets
OTHERS TO $25
$3.95

EXTENSION BRACELET and LOCKET MATCHED
Both for $9.95
A bracelet and locket to match. The bracelet is all yellow gold color metal and extends to fit any wrist.
50c Weekly

NATIONALLY ADVERTISED GIFTS
At Cash Prices on Easy Terms
- 1847 ROGERS SILVER
- SWANK MEN'S JEWELRY
- RCA RADIOS
- RONSON LIGHTERS
- WAHL PEN AND PENCIL SETS
- LONGINES—WITTNAUER WATCHES
- CROSLEY RADIOS
- ELGIN WATCHES
- PARKER PEN SETS
- BULOVA WATCHES
- WALTHAM WATCHES
- DETROLA CAMERAS
- GRUEN WATCHES

SCHNEER'S
48 WHITEHALL STREET
OPEN SATURDAY TILL 10 P. M.

GIVE EYE-GLASSES FOR XMAS
As Low As 50c Weekly

A. S. CHASIN, O. D., Optometrist,
Will Gladly Give You Expert Eye Examination

Rent That Extra Room

Why not "doll up" that extra room and rent it out? And use the money for the things you want and need?

People move about in Atlanta and are always on the lookout for an attractive room to call "home."

These people can be reached quickly and economically through the WANT AD PAGES of The Constitution.

Call WAlnut 6565 and let an Ad-taker list your ad for a few days . . . you can use the rental money for the things you need. Open until 8:00 p. m. for tomorrow's issue.

Constitution Want Ads
"First in the Day—First to Pay"

Constitution Staff Photo—Bill Mason.

FAREWELL PARTY—The Rev. J. Lee Allgood (left), pastor of St. Paul's Methodist church here for five years, was honored at a farewell banquet at the church last night by the Young Men's Wesleyan Class, of which Ed S. Cook (right), president of the Atlanta Board of Education, is teacher. Mayor-elect LeCraw (center) was a guest. The Rev. Mr. Allgood takes up a new pastorate at Elberton (Ga.) First Methodist church.

Man, 76, Wounds Wife, Kills Himself

DAYTONA BEACH, Fla., Nov. 28.—(AP)—A Thanksgiving Day tragedy described by police as an attempted mercy slaying and a suicide brought probably fatal wounds to Mrs. Edward A. Lapp, 75, and instant death to her 76-year-old husband early today.

Police Sergeant James Stelling said Lapp told his family physician he was tired of seeing his wife suffer—she had been an invalid a year and a half—and hit her on the head, and that Lapp then went upstairs to the bathroom and shot himself. He said Lapp apparently became suddenly insane.

The couple only six weeks ago celebrated their golden wedding anniversary, greeting scores of friends at their home in a fashionable residential section.

Restaurant Man Sends Another $50 to F. D. R.

Pete Crantos, Atlanta restaurant man, yesterday sent his second $50 check to President Roosevelt.

Crantos, who runs a cafe on Forsyth street, wants the President to issue an appeal for the establishment of a Greek War Relief Fund. He sent his first check a month ago, asking the President to make a speech arousing Greeks of America to the plight of their mother country.

Judge Dissolves Wage-Hour Writ

MACON, Ga., Nov. 28.—(AP)—Federal District Judge Bascom S. Deaver denied today the wage and hour administrator an injunction to restrain the Farmers' Peanut Company, of Cairo, Ga., from violating the wage and hour laws.

Judge Deaver held that a peanut shelling plant is a plant preparing an agricultural product for the market and therefore is exempt from federal wage and hour laws.

A temporary order enjoining the company from violating wage and hour laws was dissolved.

Judge Deaver held that a provision of the fair labor standards act exempting "any individual employed within the area of production (as defined by the administrator) in handling . . . and preparing agricultural commodities for the market" applied to the peanut company.

He ruled that the administrator's definition of "area of production" was not definite and therefore was not valid.

Arcade Association Addressed by Dobson

William A. Dobson, Regional Boy Scout executive, spoke at the annual meeting of the Arcade Co-operative Association last night on the subject, "Character in Business."

The association elected the following officers for 1941: S. M. Stewart, president; Luther Alverson, first vice president; L. M. Anderson, second vice president; Margaret Waite, treasurer, and L. L. Austin, executive secretary.

DR. E. G. GRIFFIN
Dr. I. G. Lockett
DENTISTS
Hours: 8 to 6, Sunday 9 to 1
113½ Alabama St. WA. 1612

Yacht Cruise To South Seas Ends Tragically

3 of 4 on Romantic Adventure Die; Surviving Woman Near Death.

SUVA, Fiji Islands, Nov. 28.—(AP)—The story of a romantic South Sea adventure by two couples, which turned grimly into death for three of the party and near starvation for the fourth, was pieced together today from the crude log of the wrecked gig "Wing On."

The "Wing On," which sailed from the United States last August, came to grief on a coral reef off Vanua-Levu.

Details from the log and various papers found in the boat helped identify the victims as:

Dalton Arthur Conly, Los Angeles.

Eva R. Larson, or Conly, presumably Conly's wife.

Chester A. Thompson, Los Angeles.

Near Starvation.

The only survivor is Thompson's widow, Fern Thompson. She was found in an emaciated condition aboard the yacht and brought to a hospital in Suva. Her condition was pronounced grave.

Thompson died at sea on November 7, the log indicated, Conly on November 12 or 13 and Mrs. Conly about November 23.

Kept in amateurish manner, the boat's record read grimly after an entry telling of striking a "cyclone."

"Discovered Chet had died. What next? Help us, oh God," was the entry on November 7.

"Buried Chester Thompson, 21, died starvation; too far gone at any rate stand any more remaining apricots," was the notation the next day.

The last entry, on November 12, was merely, "D. A. Conly, master yacht Wing On."

Found on Reef.

The yacht, with a hole 13 feet by four feet in the starboard side, was sighted November 24 on Visoqo reef by a Seventh-Day Adventist mission ketch. A missionary boarded the wreckage and found an emaciated young woman, the body of a woman who had died recently and the body of a man, dead for some time.

The second book said the Wing On cleared Seattle August 14 for the Marquesas Islands. Apparently land had not been sighted since the party left the United States.

A post-mortem showed that Mrs. Conly died of starvation.

Visoqo reef is located at an isolated spot on Vanua-Levu Island, which is northeast of here.

(Mrs. A. M. Conly, mother of the wrecked mariner, said in Oakland, Cal., that her son and daughter-in-law left their infant daughter with her when they departed for the South Seas. The Thompsons' two children, acquaintances said in Los Angeles, had been left there with their maternal grandparents.

(Both Thompson and Conly were expert seamen, it was said in Los Angeles by St. John Thompson, brother of Chester Thompson).

Rome Spread Plant Is Damaged by Fire

Special to THE CONSTITUTION.

ROME, Ga., Nov. 28.—The Dellinger Spread Company was operating at full capacity again today following a five-hour delay caused by flames that threatened to engulf the entire plant and brought heavy damage. W. E. Dellinger, head of the firm, estimated fire and water damage at $10,000. The loss partly was covered by insurance, he said.

The flames, originated in the laundry department and were fanned by a high wind. The city fire department, aided by the sprinkler system, was able to confine the flames to that department and the warehouse.

FORTUNE IN CHECKS.

A mail pouch, thrown at Lorain, Ohio, from a fast train, fell under the wheels and split open, scattering $75,000 in checks.

Foundation To Give $286,000 To Institutions

Continued From First Page.

gia Baptist hospital will be given $15,000; Emory University hospital, $10,000; Henrietta Egleston Memorial hospital for children, $5,000; St. Joseph's infirmary, $2,500; Scottish Rite hospital for crippled children, $10,000, and the DeKalb County clinic, $3,000.

Grady Gets $4,000.

Grady hospital will be given $4,000 for furnishings and equipment for the white and colored children's clinic and the contagious disease hospital. Sheltering Arms was voted $2,726 for playground improvements, work shop, house repairs, baby beds and mattresses, and kindergarten tables and dining room chairs for the Cornelia Moore Nursery.

Three thousand dollars will be paid to Atlanta Nursery Schools, $2,400 of which is to be used for the purchase of food and $600 for equipment. The Particular Council of Atlanta, Society of St. Vincent de Paul, was granted $2,500 for relief of the poor with the proviso that $500 be devoted to Negro relief.

To Buy Furnace.

Gate City Day Nursery was granted $1,120 to buy a furnace and the Atlanta Child's Home was given $1,000 to be spent for permanent improvements or equipment.

Seven thousand dollars was voted turned over to the Child Welfare Association for scholarships and an additional $1,500 for Christmas gifts and toys for orphans. Hillside Cottages will receive $2,500 for improvements and repairs to its plant and equipment and Christmas gifts.

Atlanta Tuberculosis Association was voted $1,000 to purchase new equipment or improve its establishment; the Florence Crittenton Home was given $1,000, the Home for Incurables, $650, and the Home for Old Women, $1,000. The last three gifts are for repairs and renovation work.

Aid for Ill.

Atlanta Boys' Club was granted $1,000 for maintenance, while Our Lady of Perpetual Help, Free Cancer Home, was granted $500 for care of the indigent ill.

James F. Alexander, Atlanta banker, was elected a trustee of the foundation to succeed the late Conkey P. Whitehead. Other trustees are Mrs. Lettie P. Evans, mother of the late Conkey P. and Joseph B. Whitehead Jr., and Dr. F. Phinizy Calhoun.

Trustees passed a memorial to the late Conkey P. Whitehead, who was born in Chattanooga February 24, 1898, and died last November in New York.

"Although he traveled widely and spent much of his time abroad, his heart always remained in the old south, where he was born and reared," the memorial read, "and where his family fortune was accumulated. His thoughts constantly turned to the land of his birth and to its people who had been deprived of opportunity by a cruel civil conflict which had impoverished the land.

Character Indicated.

"His last will is indicative of his character. In it and for their respective lifetimes, his mother and his wife are first remembered and generously provided for, and thereafter his entire estate is devoted exclusively to the education of poor and deserving young women and to the adequate and proper care of aged and indignent women. His qualities of mind and heart revealed themselves when he stated in his will, 'I have great and profound sympathy for aged indigent women who in their old age have met with adversity.'

"Conkey Whitehead was endowed with a fine and discriminating mind. He was an excellent business man, with fine judgment. He was kind, considerate and generous to the deserving poor, and their appeals to him were never in vain. He has contributed much to the welfare of the old south and its people, and our country was poorer when he departed this life in the prime of manhood on November 2, 1940.

"May he rest in peace."

Furnish your home at a saving through the large selection of worth-while "Household Goods" all at bargain prices in today's Constitution.

High's
IN THE CHRISTMAS SPIRIT SINCE 1882

Sale! $4.98 CHRISTMAS GIFT HOLLOWARE

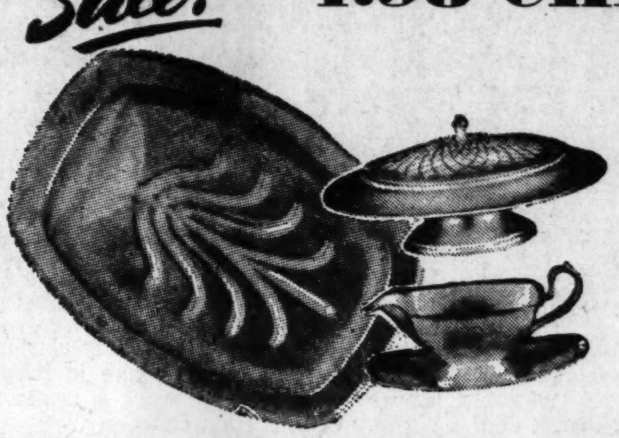

• VEGETABLE DISHES
• CENTERPIECES
• CANDLE HOLDERS
• COFFEE POTS
• SERVING TRAYS
• SUGAR & CREAMERS
• WATER PITCHERS
• GRAVY BOATS

$2.89

Outstanding gift buys at savings that make your list longer and your budget lighter! Exquisite "Classic" pattern!

SILVERWARE—HIGH'S STREET FLOOR

Sale! IDEAL FANCY GIFT LACE & LINENS

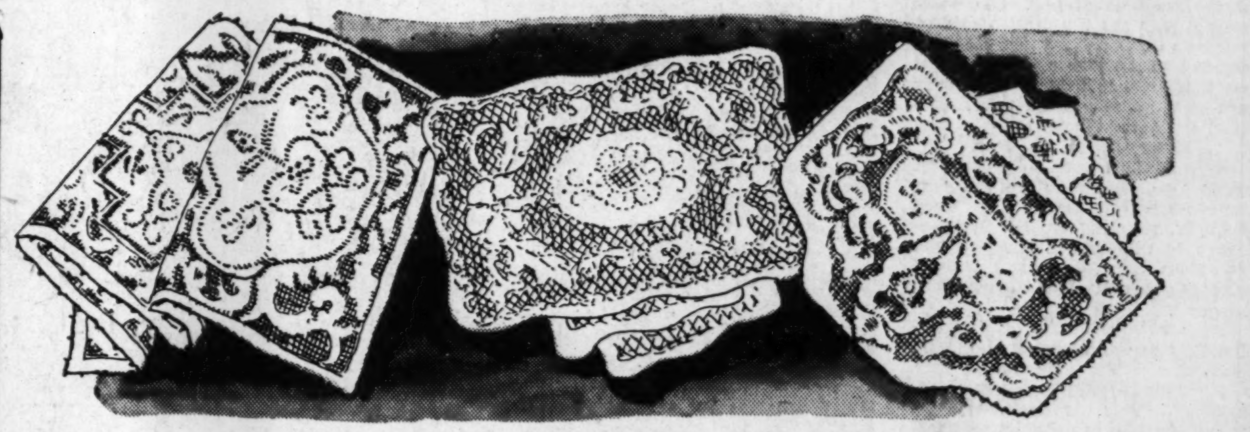

$1 to $1.98 FANCY LACE PIECES

• LACE SCARFS, 36, 45 & 54"
• 3-PC. VANITY SETS
• 3-PC. CHAIR SETS
• POINT DE FRANCE PATTERNS
• QUEEN VICTORIA PATTERNS

SPECIAL PURCHASE! JUST 324 pieces to sell at this price! Better come early! Better buy all you need! Better hurry.

68c Ea.

"AVENUE HAT BOX" TOWEL SET

6-PC. SET! $1.98

CANNON'S gift beauty! Contains 2 each: bath towels, guest towels, wash cloths! Luscious pastel colors!

CANNON'S 'SOUTHERN BEAUTY BOX' of 2 bath towels and wash cloths. Decorator pastels. $1

EMBROIDERED CASES

White & Pastels! Pr. $1

All white! White with colored embroidery! Pastels with colored embroidery! Cutwork designs, too! 42x36".

$4.98 TUSCANY LACE CLOTHS

72x90 Inches $3.98

"POINT MARGUERITE" pattern, best-loved always! Especially festive for the Christmas table in natural color!

Mercerized Damask TABLE CLOTHS

Size 64x108 $2.98

Permanent finish "Rosemary" cloths! In Lilac and Carnation patterns. Finished with plain hem. White only.

$1.98—7-PC. PASTEL DAMASK SETS

Cloth & 6 Napkins $1.59

Rayon-and-cotton weave sets in lustrous damask finish! Jacquard design! 51x67" cloth! 13x13" napkins! Pink, blue, peach, gold.

LINEN DINNER CLOTHS

$4.98 Imports! $3.98

Imagine it! $3.98 for handsome cloths with damask tracery designs! White, of course! MATCHING NAPKINS, 20x20", doz. $3.98.

Sale!

$98 7-Pc. 18th Century DINETTE SUITE

• MAHOGANY FINISH
• DUNCAN PHYFE or 8-LEG TABLE
• BREAKFRONT CHINA CABINET
• CREDENZA BUFFET
• 4 CHAIRS
• BEAUTIFULLY CONSTRUCTED
• AUTHENTICALLY DESIGNED

$79

The suite that literally walks out on us every time we advertise it! That's because it's low-priced to save you money! Low-priced to make monthly payments easy! Authentically styled so you'll treasure it always! We can't say enough about this suite! See it for yourself today!

FURNITURE—HIGH'S STREET FLOOR

Sale!

$7 Felt-Base Rugs

Guaranteed DEL WARE felt base rugs! 9x10½-foot size! Heavy quality! Block, tile and floral patterns in green, blue, rose and tan colors. All with border designs.

$3.88

RUGS—HIGH'S STREET FLOOR

'ANNETTE' Rose and Green

'FRANCINE' Orchid and Green

THIS IS A LOW PRICE for 53-PC.

American-Made HAVILAND CHINA

• 8 DINNER PLATES
• 8 BREAD & BUTTERS
• 8 SOUPS
• 8 FRUITS
• 8 CUPS & SAUCERS
• 1 PLATTER
• 1 VEGETABLE DISH
• 1 SUGAR & CREAMER

Now! American-made Haviland china! The same exquisite quality as the French Haviland, and very much lower in price! Your choice of 2 beautiful open-stock patterns!

MAIL & PHONE ORDERS FILLED! CALL WA. 8681.

$39.95

CHINA—HIGH'S FOURTH FLOOR

British Health Standing Test, White Asserts

Experts Pleasantly Surprised by Lack of Incipient Epidemics.

By W. L. WHITE.
For North American Newspaper Alliance.

LONDON, Nov. 28.—(By Wireless)—Ordinarily the fact that a nation's rate of sickness is practically at a normal figure is not news; but the English this year have good reason to be excited about it when you consider what they are going through.

According to all accepted rules English health statistics should be ruffled by incipient epidemics and because they have not been so far it is a pleasant surprise to many British experts. English health authorities are watching London closely, mainly because they feared deep shelters, and in particular subway tubes, might become breeding grounds for epidemics.

Here every night thousands of people sleep elbow to elbow. So long as the trains are running the air is changed occasionally; but after they quit, at about 1 o'clock, it becomes progressively more fetid until by 4 o'clock in the morning it is heavy with repulsive odors and so thick that a child could cut it with a dull fruit knife.

Still more potentially dangerous is the problem of lice. The very people who are the most afraid of bombs and therefore arrive the earliest to get places for the night on the deepest subway platforms are also by and large those who take the fewest baths.

Many Scorn Shelters.

This is one reason why the vast majority of London's self-respecting working class scorns the deep shelters, insisting stoutly that because of the class of people who go down there lice have thrived until they now are bigger than lobsters.

However that may be, the authorities are doing what they can, and this includes installing free shower baths in some of the bigger shelters. This is necessary as many people are in these shelters because, having been bombed out of their homes and lost all their clothing except what they have on—which often they must wear for many days or weeks—they have no other place to go.

Such self-respecting people welcome and use the public showers. They are very quick to discover, and complain to the wardens, when their neighbors are ominous, or, as the slang phrase here goes, "chatty."

Another Problem.

But here the authorities are up against something else. Because a man may be infested with large lice, which are meaner than Spanish fighting bulls, and yet likes that condition, no method has been found so far under the British constitution by which he can be forced to take a bath.

Yet so far the deep-shelter lice of London have brought no typhus with them. This louse-born plague is always endemic in the Balkans, and occasional mild cases of it turn up even now in the slums of Glasgow and in Ireland. But to date London has been free of them.

Health authorities are more immediately concerned with problems created by millions of bomb-blasted windowpanes in London. It is possible to replace only a small percentage of them and repairs usually are made by covering the hole with thick, weatherproof tar paper, which shuts out the sunlight completely. But even this takes time.

A single bomb, landing harmlessly in the street, may blow out 100 windows, and it may be weeks before they are covered. London at best is a damp, draughty town in winter. This year it will be trebly so.

The death rate from pneumonia among the aged is always high in January and February, and considering the present conditions it should rise much higher. What pleases and surprises the health authorities is that so far the curve is only a little above normal.

Except in the very large air raid shelters the sanitary conditions are what they always have been. Fear of water shortage, or of its contamination through sewage, turned out to be bugbears. And before you exaggerate the danger of air raid shelters as a menace to public health remember that most of the people of London sleep, not in shelters, but in bed, just as you in America do. And when the whistling and banging of bombs get too loud they put pillows over their heads and go back to sleep.

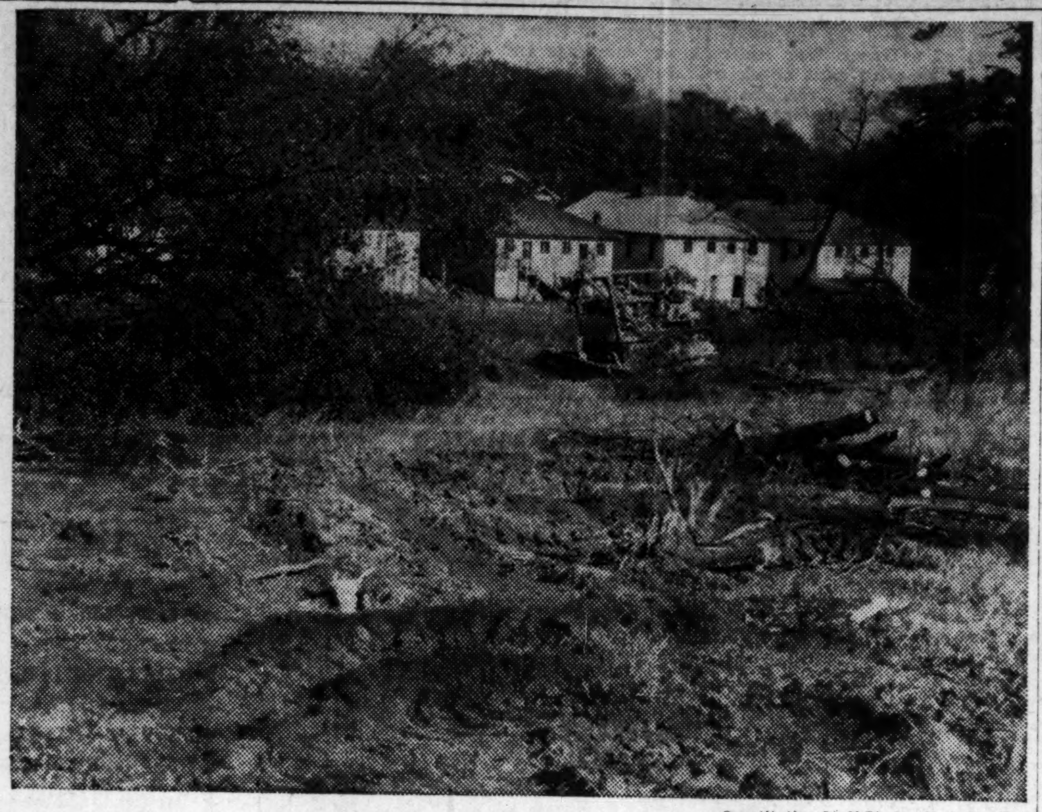

Constitution Staff Photo—H. J. Slayton.

CLEARING FOR MARKET—This giant tractor was busy yesterday tearing trees and stumps from a tract of land at Sylvan road and Murphy avenue in preparation for the construction of a $5,000,000 state farmers' market. The work is under the general supervision of John Whitley, of the Whitley Construction Company.

Constitution Staff Photo—H. J. Slayton.

STUDY PLANS—While the work of clearing the site for the new state farmers' market proceeded yesterday, John Whitley, left, construction official; S. C. McWilliams, center, master of the present market, and L. M. Foster, pure foods inspector, took a look at plans for the new project.

Work Is Begun Clearing Site of Farm Market

Fourth Ward Group Expects To Carry Battle Into Court.

Crews of workmen and machinery of the Whitley Construction Company, yesterday began to clear a tract of land at Sylvan road and Murphy avenue in preparation for the erection of a $5,000,000 state farmers' market over which a controversy has been raging because residents of the community protested the location.

Whitley estimated approximately two weeks would be required to complete the grading. Construction of the market is expected to begin as soon as this work is finished.

Study Legal Aspects

Ernest Brewer, president of the Fourth Ward Civic Forum and leader of the protesting citizens, said late yesterday his group was "going into the legal aspects to see what rights we have," but added no action would be taken until the next meeting of the forum, a week from Monday night, unless there were unforeseen developments.

Whitley, who is a close friend of Governor-elect Eugene Talmadge, said he was doing the work by the day and had no contract for the grading. The Fulton County Commission last Friday withdrew its offer to grade and drain the property.

"No Resentment."

Whitley said a number of residents in the vicinity of the proposed market dropped by yesterday to watch the giant tractor removing tree stumps and that none of them expressed any resentment that work had started. Many of them, he said, were delighted that the project was under way.

Columbus Roberts, commissioner of agriculture, predicted that the market section will develop into a little city that will require upwards of $10,000,000 to build.

He said the main highway running from Atlanta through East Point and other points south, southeast and southwest would be the principal road for reaching the market.

Prices never lower — values never greater. Trade your old car in now. Investigate the offerings in the Want Ad pages of The Constitution.

Piers of N. Y. Gave Indication Of Nazi Drive

Germans Put Rental on Monthly Basis 2 Years Before War.

By IRA WOLFERT.
For North American Newspaper Alliance.

NEW YORK, Nov. 28.—Although the vast de luxe, city-owned piers, which once sheltered the great luxury liners are empty now and line the New York waterfront like gaping guns, a substantial part of the gold filling for same continues to come in. Rentals on those piers amount to a little less than half the pre-war sum.

Piers 84 and 86, where the Bremen and Europa once spread their magnificence, have been empty and profitless since September 1, 1939, the day the war broke out. The Germans had been paying $300,000 a year rental for these two piers. Up to April, 1937, this was on a long-term lease basis, but at that time the lease was put on a monthly basis. This, coming two and one-half years before the actual outbreak of war and a short while before the Nazis started gobbling up territory of other nations, was the first indication the New York waterfront had that Adolf Hitler was expecting serious trouble.

Piers 88 and 90 are rented by the French and British, respectively. Each has signed a 10-year lease that expires in July, 1948. The Normandie is tied up at Pier 88, where the annual rental is $197,718. The Queen Elizabeth slipped out of Pier 90 last week, and the space is now empty except for some furniture it left behind to leave room for troops. But the annual rental of $189,188 continues to be paid.

Italy held Pier 92 for its Rex and Conte de Savoia. It's a one-sided pier and the rental, on a long-term lease basis, was $59,367. In January, 1939, Italy began negotiations for a new lease and continued to occupy Pier 92 on a monthly basis. Negotiations were protracted by every devise known to sharpshooters, and the general impression left behind by the vanishing Italians was that, beginning at least 10 months before the war actually started and 18 months before its entry into it, Italy was getting set for trouble.

ANNIVERSARY—The Rev. Paul A. Meigs, who will mark his third anniversary as pastor of the Central Baptist church Sunday.

Rev. P. A. Meigs Will Celebrate 3d Anniversary

Special Service Sunday Planned at Central Baptist Church.

The Rev. Paul A. Meigs, pastor of the Central Baptist Church will mark his third anniversary at the church Sunday and special guests at the morning services will be members of the City Salesmen's Club and their families. The Rev. Meigs is chaplain of the club.

A graduate of the University of Alabama, he also attended the Southern Baptist Theological Seminary, in Louisville, Ky. In addition to his pastorate, the Rev. Meigs teaches the New Testament course in the Atlanta Baptist Bible school.

During his three years at the church, 308 new members have joined, and new organizations have been set up in connection with the church program. Among the improvements in the building is a new organ which recently was acquired.

When placing your Want Ad in The Constitution inquire about the attractive seven-day rate.

EXTRA Special!
PLANTERS HOT ROASTED PEANUTS IN THE SHELL
2 LBS. FOR 25¢
20¢ LB.
ROASTED BEFORE YOUR EYES!
AT THE PEANUT STORE
Only One Store in Atlanta
27 S. Broad St.
Between Rich's and Viaduct
LOOK FOR THE STRUNG PEANUT DISPLAY

Make KING'S Your Christmas Store

Everyone can afford to give a PHILCO for Christmas

Thrilling New Console Models!

a Glorious Gift for All the Family

FREE ELECTRIC CLOCK

Yes, this valuable Sessions self-starting electric clock is yours absolutely FREE with any console Philco Radio. Celebrating the 15 millionth Philco . . . with amazing Jubilee specials! Your choice of these two beautiful Philcos . . . at this unusually low price . . . Plus Free Gift.

Think of it! As little as $1 a week from now until Christmas delivers a brand-new Philco to your home. There's a Philco to please everyone . . . a model to fit every Christmas budget. Make this the merriest Christmas ever . . . give a Philco! Don't wait . . . order yours now!

FREE $25 PHILCO HOME RECORDING UNIT

BOTH CLOCK And Recorder Given!

Brings you new inventions, sensational new radio enjoyment! New Overseas Wave-Band. Built-in American and Overseas Aerial System. More Tubes for the Money. Bigger, Better Speaker. 8 Electric Push-Buttons. Beautiful Walnut Cabinet. Many other new features. See it . . . order now for Christmas!

Both gifts come to you free with any photo-electric Philco radio-phonograph combination. Make records at home. Easy to operate, inexpensive to use. Record voices of friends; make records of favorite radio programs.

Big Performance!

Built-In Aerial

Transitone PT-26, with bigger and better radio performance built into it for 1941! Plastic cabinet, superheterodyne circuit. Fully approved by Underwriters' Association. $10.95 Cash Price

LATEST PHILCO TRANSITONE

PT-2. New 6-inch Oval Speaker. 5-tube AC-DC Superheterodyne. 3-color Illuminated Horizontal Dial. Built-in loop Aerial. See it! $12.95 Cash Price

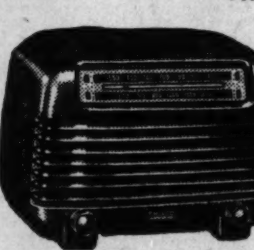

Easy Terms

$139.95

On a Beam of Light! Plays Any Record Philco 608P

- Amazing Philco Photo-Electric reproducer.
- No needles to change; records last 10 times longer.
- Exclusive new "Tilt-Front" Cabinet.
- Automatic Record Changing.
- Sensational Foreign Reception.

Avoid the Holiday Rush! Select Your Christmas Philco Now

20 Pryor Street

KING HARDWARE COMPANY
ATLANTA OWNED AND OPERATED

53 P'tree Street

Liberal Trade-In Allowance . . . Easy Terms on Any Radio

IF

You have Dandruff
Your Scalp is Itchy
Your Hair is Falling
You are Becoming Bald
THOMAS Can Help You!

DANDRUFF, itching scalp and thinning hair are "danger signals" warning you that baldness is approaching. Heed these positive warnings and let The Thomas' help to restore your scalp to a healthy condition, conducive to normal hair growth.

The Thomas' have helped a quarter-million other persons to end dandruff, stop scalp itch, and promote hair growth. They can help you, too, with their reliable, 20-year proved scalp treatment. They don't guess—they get at the exact local source of your scalp trouble. They eliminate dandruff irritation and other local infections leading to baldness and actually make it possible for your scalp to proceed with its normal hair-growing function.

Consult a Thomas expert today—without charge. Let him show you what Thomas is doing for others and what Thomas can do to help you overcome your dandruff, check your hair-loss, and promote hair growth.

Watch These Danger Points

When your hair begins to recede at the (1) frontal point, (2) crown, or (3) temples, Nature is warning you that scalp neglect is leading you towards baldness. Heed these warnings, and save your hair by having The Thomas' overcome the scalp disorders which are causing your hair-loss.

WORLD'S LEADING HAIR & SCALP EXPERTS FORTY-FIVE OFFICES

THE THOMAS'

CITIZENS & SOUTHERN NATIONAL BANK BLDG.
(35 Broad Street, N. W.)
(Separate Departments for Men and Women)
HOURS—10 A. M. to 8:30 P. M. SATURDAY to 7 P. M.
Write for Free Booklet, "How to Retain or Regain Your Hair"

Cudahy Resigns Ambassador Post

WASHINGTON, Nov. 28.—(AP)—John Cudahy, of Milwaukee, resigned orally to President Roosevelt today as ambassador to Belgium.

Cudahy said he intended to devote his time to writing, particularly a novel about Poland, where he served as ambassador from 1933 to 1937 when he became minister to the Irish Free State.

He took over the Belgian post January 15, 1940, and remained there for two months after the German occupation. He left July 18, when the Germans ordered diplomatic representatives out of the country.

Cudahy arrived in this country August 13. Since then he has written several articles defending King Leopold's capitulation to the Germans. He also took part in the recent presidential campaign.

"Tuck-away"

A FASCINATING MAKE-UP KIT

Just large enough to "Tuckaway" all your needs for "repairing" make up . . . complete with comb and compact.

COLORS — Bright red, wine, royal, navy, brown and black . . . initials 10c extra.

$1

PERSONALIZED INITIALS 10¢

Jean's EXQUISITE HOSIERY
56 Whitehall St., S. W.
20 Peachtree St., N. E.

Direct Military Aid to Greece Is Favored in U. S., Poll Shows

Same Sympathy Voters Had for Finland, Norway Seen Plus Desire To Make Loan for Purchase of War Supplies.

DR. GEORGE GALLUP,
Director, American Institute of Public Opinion.
Copyright, 1940.

PRINCETON, N. J., Nov. 28.—American public sympathy with Greece and desire to give her material aid is demonstrated in a public opinion survey now being conducted by the Institute. Preliminary returns show a substantial majority in favor of making American war materials and airplanes available to the embattled Greeks, in much the same spirit of sympathy for small nations as was noted when Finland was invaded last year, and Norway last spring.

The question put to cross-section of voters deals with the issue of lending money to Greece for the purchase of war materials. Legal obstacles, such as the Johnson Act, at present stand in the way of any actual loans to the Greeks, but it is significant that a majority of American voters favor a Greek loan in principle.

* * *

"Do you think the United States should lend money to Greece for the purchase of arms, airplanes and other war materials?"

With interviewing in the survey still going on this week, returns thus far show the following:

Help Greece	**60%**
Do not help	**40**

One in six (15 per cent) was undecided and without an opinion.

The events of the last nine months have brought about a highly significant change in the American public attitude toward aiding foreign nations at war.

When Tiny Finland was attempting to stem the Russian invasion last winter, the Institute found that while American voters were willing to lend her money to buy farm products and other non-military supplies here, they were not willing to grant a loan for the purchase of arms, airplanes and other materials of a strictly military nature.

* * *

This same attitude prevailed at the time Norway was invaded. Even though sympathy was overwhelmingly with Norway, a majority (57 per cent) opposed a loan to the Norwegians for purchase of war supplies.

Today, as the survey on the Greek issue shows, the situation is substantially different.

The same nine-month period has witnessed an increase in the number of voters willing to give aid to England even at the risk of war.

Defense Program Is Forum Subject

Atlanta businessmen will have an opportunity to hear a discussion on the effect of the national defense program on southern industry at the first of a new series of forums sponsored by the Emory University school of business administration.

The meeting—open to the general public as well as students—is set for 7:30 o'clock December 9 in the Fishburne building at Emory.

Church Class To Hold 5th Annual 'Fall Frolic'

Fifth annual "Fall Frolic" of the H. Warner Hill class of the Saint Mark Methodist church will be held at 8:15 o'clock tonight in the church auditorium, Peachtrce and Fifth streets.

Heading the program will be Albert Armstrong, Ernest Rogers, Rudy Brown, and Beverly Miller. The class orchestra will furnish the music. One of the features will be distribution of attendance prizes.

GRAND CELEBRATION Sale

All Jacobs Stores Celebrate
3 Completely Remodeled Stores
• Loew's Grand Bldg. • Pershing Point
• Spring and Mitchell Sts.

Free! FULL PINT HYGENOL MOUTH WASH

With every purchase of 1.00 or over of Drugs and Toiletries. This offer is good at all Jacobs Stores.
Fair trade items exempted

Jacobs DRUG STORES
Not once a week or once a month but every day Jacobs offers you Rock BOTTOM PRICES

49c Value
Small Size
HAND MIRROR

Beautiful little Hand Mirror with a floral designed back and catalin handle. Plain or magnifying.
29c

75c Value
RENAUDS
BATH POWDER

Three delightful odors: Sweet Pea, Gardenia, and Orchid.
49c

50c BARBASOL SHAVE CREAM 27c
60c PHILLIPS CLEANSING CREAM 33c
1.30 PINKHAM VEGETABLE COMPOUND 77c
1.25 ABSORBINE JUNIOR For Sore Muscles 68c

FREE! 12 Oz. Spanish Peanuts
With the Purchase
"FAMILY CIRCLE"
ASSORTED CHOCOLATES

Full pound of delicious rich milk chocolate-coated tasties and also a 12-oz. bag of good crunchy Spanish Peanuts. Regular 65c Value Both For 39c

PHONE For Fast Delivery

Seven Known Dead in Blast In Washington

Explosion and Flames Wreck Potato Warehouse, Stores.

YAKIMA, Wash., Nov. 28.—(AP) Seven bodies were removed from the wreckage of the old Richey Gilbert warehouse at Toppenish, and others were believed still in the debris, after an explosion and fire of undetermined origin today.

The explosion was believed due to a gas leak. Ray Snyder, called to repair the leak, was among the injured. The explosion came just as he turned on his flashlight to investigate.

Flames broke out immediately, and rescuers could hear voices calling for help.

Among the injured was Don Carr, who was in his office in the concrete potato warehouse, which also housed several businesses.

Lloyd Campbell, in a barbershop across the street, forced his way through the debris and carried Carr to safety. Carr suffered burns and a broken leg.

Earl Hansen, near the scene, fought his way through the flames to rescue Mrs. Ralph Wheeler, trapped in the debris of a beauty shop, one of several businesses in the building. Hansen and Mrs. Wheeler were burned severely.

Albert Doolin, an eyewitness, reported he was standing near by when he heard a rumbling "as though a freight train had crushed into the structure." A sheet of flame swept up and the wall began to crumple.

Earl Claghorn said that 15 minutes after the explosion he could hear voices calling for help.

E. J. Jamme, a salesman, who aided in the rescue, reported that he doubted whether any persons could be saved from the flames.

The structure housed several stores and was used for storing potatoes.

MYSTERIOUS BLAST WRECKS POWDER STORAGE BUILDING

TACOMA, Wash., Nov. 28.—(AP) A black powder storage building at the du Pont powder plant exploded mysterious today. Company officials said no one was injured.

A building, 30 by 40 feet, was blown to bits.

It was isolated from the rest of the powder company by earthworks and was used entirely for storage purposes. No one was inside it.

A company official said "we have no reason to believe the explosion was caused by sabotage." Du Pont is located on the outskirts of Fort Lewis, the northwest's largest military post.

Prison Camp Site Hearing Continued

Hearing on an injunction that is barring construction of the city's new $70,000 addition to a prison farm was continued yesterday until December 19 in DeKalb county superior court by Judge James C. Davis.

Motion for continuance was made by the plaintiff, 15 property holders near the site of the new camp at Constitution avenue and McDonough road.

It was accepted by the defendants, the city of Atlanta, when it was agreed construction engineers could place roofing on the building, but go no further. This will insure that the portion already constructed will not be destroyed.

TO VISIT PARKS

MILLEDGEVILLE, Ga., Nov. 28.—Visits to playgrounds in Macon and other communities will be made Friday by classes in playground management and recreation leadership of the Georgia State College for Women. The field trip, under the direction of Dr. Gertrude Manchester, will take the students to various types of recreation centers and playgrounds in Macon. Approximately 16 students will make the trip.

Conductor Is Injured In Railroad Accident

Special to THE CONSTITUTION.

BARNESVILLE, Ga., Nov. 28.—C. E. Stewart, conductor for the Central of Georgia Railway, was seriously injured Tuesday when he was thrown from a freight car in Thomaston.

X-ray examination showed that he received a fractured vertebra. Stewart was taken to the Central of Georgia Hospital in Savannah Tuesday night.

You'll certainly smile again if you use Consideration Want Ads.

Duke, Duchess Likely To Pay Visit to Miami

Wally May Enter Nursing Home To Undergo Dental Operation.

NASSAU, Bahamas, Nov. 28.—(AP)—An informed source said today the Duke and Duchess of Windsor probably will go to Miami next month in order that the duchess may enter a nursing home to undergo a dental operation.

The Windsors have not visited the United States since Edward abdicated the British throne in order that he might wed the American-born duchess.

The couple may leave about December 10, the source indicated.

If the trip is made, it was emphasized, the visit at Miami will be of a private nature.

The duke and duchess have talked frequently of making the 200-mile journey to the United States, but war-time restrictions on travel outside the British empire limit trips to those of a necessary nature.

The duchess was advised to enter the nursing home because of a recurrence of tooth trouble, which had given her much pain up until a month ago.

Of late it had been thought the ailment was cured and a trip to the mainland would be unnecessary.

The Business Opportunity column in the Want Ads of The Constitution furnishes a fertile field for small investment and profitable effort.

21-POUND WILDCAT.

CAMDEN, S. C., Nov. 28.—(AP) Pink Brown, a foreman on Representative J. P. Richards' place, reported today he had treed and shot a wildcat weighing 21 pounds.

IF YOU HAD A NECK AS LONG AS THIS FELLOW AND HAD SORE THROAT DUE TO COLDS ALL THE WAY DOWN TONSILINE SHOULD QUICKLY RELIEVE IT

High's IN THE CHRISTMAS SPIRIT SINCE 1882

Asco FINE SHIRTS
Abbey QUALITY STYLE

JUST IN TIME FOR CHRISTMAS GIVING

What are you waiting for men! And you women that have men on your list! Check now and hurry on down to take advantage of this big shirt sale. The savings will enable you to buy plenty more than you expected to.

MEN'S SHIRT SALE

YOU'VE SEEN THEM ADVERTISED at $1.65 and $1.95 EACH!

De Luxe Nolan QUALITY
The Tom Scot SHIRT

$1.09
2 FOR $2.15

MONOGRAMMED and GIFT BOXED FREE

Here it is, the big before Christmas Sale of Fine Quality Shirts that features everything. Woven Madrases, High Count Fabrics, Pre-Shrunk Broadcloths, Stripes, Figures, Novelty Patterns, Whites. Famed brand Tom Scot, De Luxe Nolan, Abbey and Asco. Names that stand for style in the man's world, quality and long, long wear, too. Remember, we monogram and gift box your shirts even at this low sale price.

COLLAR: Non-Wrinkle—Non-Wilt
SIZES: 14 to 17 . . . 32 to 35 Sleeve

COMPANION SALE EVENT*
MEN'S imported TIES
EVERY TIE A $1.50 VALUE—MANY EVEN $2

- Every tie with imported label.
- Every tie silk tipped.
- Every tie hand made.
- Every tie gift boxed free.
- Fine Silks.
- Cathedral Designs.
- Resilient Construction.
- The ideal gift for yourself—for friends!

$1

MEN'S STORE—STREET FLOOR

MAIL AND PHONE ORDERS FILLED!

J. M. HIGH CO.,
ATLANTA, GA.
Men's Store:

Please send me the following shirts at $1.09. Collar size 14-17, sleeve lengths 32 to 35. Also Ties at $1.

Shirt	Size	Sleeve	Color	Quantity
White				
Fancy				
TIE			Color	Quantity

NAME
ADDRESS
CITY
CHARGE C. O. D. CASH

DUTCH ISLAND REPORTED INVADED BY NAZIS—Here is an airview of Willemstad, Curacao, Dutch West Indies, near where, the New York World-Telegram reports, Germans landing from a raider attempted to blow the oil refineries. The attack is said to have occurred July 28, but rigid censorship had kept the news from the rest of the world. According to the World-Telegram, the attack was repulsed and 35 Germans killed or wounded.

German Raid In West Indies Is Reported

Attack on Dutch Oil Refineries at Curacao Is Repulsed.

NEW YORK, Nov. 28.—(AP)—The New York World-Telegram says a German landing party from a raider operating in the Caribbean was repulsed by British forces at Curacao, Dutch East Indies, when the Nazis attempted to destroy valuable oil refineries there.

The paper, quoting an unidentified eyewitness, says the Germans invaded Curacao the night of July 28 and that British land forces and shots from two armed tankers in the harbor killed or wounded 35 Germans.

This informant says strict censorship kept the invasion a secret because England has insisted she is supreme in the West Indies and also because of suspicion that residents of the Dutch colony had aided the raiders.

From Nazi Raider.

The paper says the invaders were supposed to have come from the German raider which sank the British freighters King John and Davisian last July 10, about 240 miles northeast of the Virgin Islands.

Survivors of the British ships have said the raider was disguised as a Swedish ship with the name "Narvik" painted on her sides.

The informant said he learned of the attack when he drove a crew member of one of the tankers to a pier. The World-Telegram quotes him as follows:

"Just after dark, . . . one of the gun crew (from a tanker) said he wanted to go back to his ship. I offered to drive him down. We were about a half-mile from the dock when a Dutch officer, with a revolver strapped on his hip, stopped us, flashed a light in our faces and said he wanted to use my car.

"I looked at the revolver and told him I'd be glad to help him out. He wanted to move his family away from the gasoline tanks. It was a pretty good sign that the Nazi raider might have put a landing party on the island.

Rumors of Attack.

"The gunner got out and hurried on to his tanker. . . . The docks were alive with reports that a Nazi landing party already was heading that way for an attack on the refinery.

". . . As the tanker was moving around so it could train its guns on the shore, the shooting started. There was murder going on—machineguns and hand grenades. Then the tankers began firing into the mess. I knew that it must be really serious when the tankers were firing, for every time they shot they were running the chance of blowing themselves to pieces by igniting a gas pocket that might have formed while they were taking on gasoline.

"The fighting stopped almost as suddenly as it started.

"The next day officials seemed to agree that 35 Germans had been killed or wounded."

Greeks Seize Argyrocystron In Bitter Fight

Continued From First Page.

Italians was said to be retreating north.

Meanwhile, a "considerable" Italian force on the Albanian northern front tonight was reported cut off by Greek cavalry and preparing to surrender or flee across the Jugoslav frontier.

According to front reports reaching Athens, it was believed impossible that the Italians could fight their way out of the trap since larger forces of Greeks were rushing up to aid the cavalry.

As the Greeks fought desperately to keep the Italians in retreat, an appeal to the United States for aid was made by Constantinos Mandiadakis, minister of public safety and right-hand man of Premier John Metaxas.

"We address ourselves particularly to the great, strong, liberal union of the United States of America and all the peoples of the Americas, asking them to reinforce us by sending necessary materials and supplies in order to bring to a successful conclusion the great and strenuous fight we have undertaken," he said.

James Cromwell Rests At Palatial Florida Home

WEST PALM BEACH, Fla., Nov. 28.—(AP)—James H. R. Cromwell came here tonight to rest at the palatial Palm Beach home of his mother, Mrs. E. T. Stotesbury.

The former United States minister to Canada and candidate for senator from New Jersey would not discuss his plans for the future. His wife, the former Doris Duke, has announced their estrangement.

Mrs. Stotesbury, widow of the late J. P. Morgan partner, opened her ocean-side estate two days ago.

Valdosta Youth Named Alternate to Annapolis

Special to THE CONSTITUTION.

VALDOSTA, Ga., Nov. 28. — Mrs. Florence Gibbs, member of congress from the eighth district, has notified Mr. and Mrs. T. J. Griffin, of this city, that their son, Julian Griffin, has been named first alternate for the district for appointment to the United States Naval Academy at Annapolis.

Young Griffin is a graduate of the Valdosta High school and later attended the North Georgia College at Dahlonega for two years.

Thunderbolt Special!

Symbol of a series of sensational values!

Sample *Evening and* *Dinner* DRESSES

Reg. $13.95 to $17.95 Values $7

DOWNSTAIRS

ONE-OF-A-KIND showroom samples! Beautiful individual gowns from three famous makers—many of them the original designer-made samples! Crepes, taffetas, nets and lames in handsome, full-sweeping styles to give you glamour for the holidays. Shop Friday and Saturday!

Full-Length Velvet **WRAPS . . . $9.98**

In black, royal or wine! Full gored styles with hood, collarless or with lapin collar. All first-grade velvets, warmly interlined.

DOWNSTAIRS

J. P. ALLEN & CO. *Atlanta*

Britain's Navy Deals Heavy Blow to Italy

Continued From First Page.

enough to put it out of action a moment, the report stated.

Otherwise, except for loss of one fighter plane, the British got off scot free and shot down two big Italian seagoing bombers, it was asserted.

The British aircraft carrier Ark Royal was so heavily attacked that at one time she disappeared behind the splashes of 30 bombs, but she came up firing all her guns without a scar, the admiralty proudly related.

The British battle cruiser Renown, 32,000 tons, was the only other British vessel mentioned by name. Rated at 29 knots, she tried vainly to bring the one old and one new Italian battleship into action, the admiralty asserted, but the Italians were too speedy.

The swordfish planes caught up with the newer one, however. The communique did not say whether their torpedo sank her.

This brings to four the number of Italian battleships which the British assert have been damaged by torpedo planes, and leaves Italy with only two serviceable battleships, by the British count. The others were reported hit in a raid on Italy's Taranto naval base November 11.

(The Italian high command's story of the engagement Wednesday afternoon said that two British cruisers were damaged by shells and three other British warships, one a battleship, were bombed. The Italians listed their own casualties as "serious" damage to a destroyer and one poor hit on a cruiser).

The text of the British communique:

"It now is possible to give an account of the naval engagement and pursuit of Italian forces in the Mediterranean yesterday afternoon.

Enemy Reported.

"Soon after 10 o'clock yesterday morning our forces operating to the westward of Sardinia received reports from our reconnaissance aircraft that enemy forces consisting of two battleships and a large number of cruisers and destroyers were at sea about 75 miles to the northeastward.

"Our forces at once increased to full speed and altered course to close with the enemy in the hope of bringing him to action.

"A few minutes after noon, four enemy cruisers were sighted hull down over the horizon.

"At 12:21 p. m. our advanced light units opened fire. The enemy cruisers replied, but almost immediately they turned away and retired to the northeastward at high speed under cover of smoke.

"At 12:50 p. m., two enemy battleships accompanied by cruisers were sighted. The battleships were one ship of the Littorio class and one of the Cavour class.

Open Fire.

"The enemy heavy ships opened fire on our cruisers. These were forced by the much heavier metal of the enemy to make a slight turn away, but within a few minutes the enemy battleships themselves turned away and our cruisers at once resumed their pursuit of the Italian cruisers.

"Our slower units rapidly fell astern but the battle cruiser Renown, (Captain C. E. B. Simeon, R. N., flying the flag of Vice Admiral Sir James Somerville), did her utmost to bring the enemy heavy ships to action, but was unable to do so owing to the speed at which the enemy retired.

"By 1:10 p. m., the chase, having been carried to within a few miles of the enemy's coast, was abandoned.

"By this time, the enemy had scattered, and owing to the extreme range and the smoke screens used by them, no damage to their ships was observed then.

Considerable Damage.

"Subsequent air reconnaissance, however, indicated that considerable damage must have been caused by our gunfire before the enemy reached the shelter of his coast or disappeared behind his smoke screen.

"One enemy cruiser, believed of the eight-inch-gun type, was seriously on fire aft.

"One destroyer of the Gregale class was seen to be down by the stern, listing heavily and stopping. One other enemy destroyer was listing slightly and was losing way.

"Aircraft of the fleet arm of H. M. S. Ark Royal, Captain C. S. Holland, R. N., attacked repeatedly during the pursuit and afterward.

"One force of Swordfish aircraft carried out a torpedo attack on the enemy battleships, and one torpedo was seen to hit a battleship of the new and powerful (35,000-ton) Littorio class.

"Another force of Swordfish attacked an enemy unit consisting of three 18-inch-gun cruisers. One torpedo hit was almost certainly obtained on the rear ship—a 10,000-ton ship of the Bolzano class—and the leading ship of this formation was observed to have reduced speed immediately after this attack.

Cruiser Damaged.

"A force of Skuas (naval dive-bombing planes) dive-bombed a formation of three six-inch-gun cruisers of the Condottieri class. Two very near misses were obtained, and it appears that one of the enemy cruisers was damaged.

"All our aircraft returned safely from these operations.

"The only damage to our forces was to H. M. S. Berwick (a 10,000-ton cruiser), Captain G. L. Warren, R. N., which received two hits. The damage is slight, and this ship is ready for service.

"In this ship, one officer and six ratings were killed. Two ratings were seriously wounded and seven slightly wounded. The next of kin of casualties are being informed as soon as possible.

"At 2:35 p. m. our forces were attacked by 10 enemy bombers escorted by fighters, but owing to the action of our fleet air arm fighters, no damage was sustained by any of our ships.

Again Attacked.

"At 4:40 p. m. our forces were again attacked by enemy aircraft. On this occasion the attack was made by 15 bombers in three waves. Our fleet air arm fighters again intercepted them, but some of the enemy aircraft were able to carry out their attack, and H. M. S. Ark Royal disappeared from sight behind the splashes from about 30 bombs falling close to her.

"She emerged from the spray with all guns firing furiously, having sustained neither damage nor casualties.

"During these operations, one Cant (Italian) 506 three-engined float plane and one (Italian) RO-43 float plane were shot down. One of our fighters did not return from intercepting the enemy bombing attacks.

"Apart from this aircraft and the casualties and slight damage to H. M. S. Berwick, no damage or casualties were sustained by our forces."

SNOWED UNDER—Monterrey, Mexico, accorded Vice President-elect Wallace and Mrs. Wallace a tremendous welcome yesterday by showering the pair with reams of confetti. Ambassador Najera is seated in the car with them. (Story on Page 1.)

Planes Blast Liverpool in Wave on Wave

Nazis Drop Fire, Explosive Bombs for Several Hours.

LONDON, Nov. 29 (Friday)—(AP)—German bombers delivered one of their heaviest attacks last night on the northwestern port of Liverpool, authoritative sources acknowledged early today.

(The Germans said Liverpool was "burning.")

Flying in waves and assaulting the city for several hours, the raiders dropped both incendiary and high explosive bombs on the city and the surrounding Merseyside district.

The British Press Association said, however, that a heavy antiaircraft barrage kept many of the attackers away and that damage was chiefly to "house property." One bomb struck near a public shelter. "A few" deaths were reported.

London's own antiaircraft boomed intermittently after midnight. Here, the German air force reverted to the use of heavy bombers, while other raiders fanned out over Liverpool, East Anglia, the Midlands and both southeast and northeast England.

But if the shift of tactics resulted in heavier bombardment it could not be ascertained amidst the continuous pounding of barrage guns of all caliber. In that din and with the raid an hour and a half old no bomb explosions had been heard.

A communique of the air and home security ministries reported this score:

Five invading fighters shot down.

Six British fighters lost.

Long-range German guns on the French invasion coast dueled with British coastal batteries during the day for about two hours, the German fire being directed by a "spotter" plane, which dodged antiaircraft fire.

The British described "a heavy and successful" attack by their bombers Wednesday night on Cologne, Germany. The air ministry news service said that for two hours RAF bombers plunged explosives and incendiaries into the railway network on both sides of Hohenzollern bridge over the Rhine there.

Emory Christmas Carol Concert on December 15

The annual Christmas carol concert of the Emory University Glee Club will be held Sunday afternoon, December 15, at Glenn Memorial auditorium, on the Emory campus.

Dr. Malcolm H. Dewey, head of the fine arts department, is director of the musicians. There is no admission charge.

Nanking Sends Chiang 'Last' Peace Appeal

Puppet Government Prepares for Recognition by Tokyo.

SHANGHAI, Nov. 28. — (AP) — The Japanese-sponsored government at Nanking, preparing for the formality of recognition by Tokyo Saturday, has sent a "last exhortation" that the Chungking government quit fighting and join in peaceful co-operation with Japan.

This was conveyed in an open telegram from President Wang Ching-Wei, of the Nanking regime, to Generalissimo Chiang Kai-Shek, of Chungking.

Chiang is not expected to reply.

In return for formal recognition, the Nanking government (set up March 22, 1940, under Japanese auspices) will pledge to Tokyo virtually complete and permanent Japanese control of its military and economic affairs, a reliable source declared.

ASPIRONAL DELIGHTFUL PALLIATIVE for COLDS

Starts TODAY at 9—Rain or Shine—Connie's Spectacular "Sell to the Bare Walls"

GOING --OUT OF-- BUSINESS SALE!

Atlanta, Dec. 2.—It has just been announced that Connie's Shoe Store . . . Peachtreet Street, has given up its lease at its present location, and has decided to discontinue business in Atlanta.

This news will, undoubtedly, cause a great deal of regret to thousands of Atlanta women, as Connie's has enjoyed a reputation for many years, as a store featuring smart, quality shoes at popular prices.

It is understood that Connie's is to vacate its present quarters by January 15.

6,000 PAIRS NATIONALLY ADVERTISED BRANDS

Never Before Have Atlanta Women Been Offered Such Sensational Shoe Values . . . So Don't Miss This Sale!

HOSIERY 64c PR. 2 PRS. FOR 1.15

ALL BAGS 89c

720 PAIRS REGULARLY PRICED SHOES

formerly $2.00 to $3.95

Suedes! Gabardines! Stretchables! Alligator Trims! Braid Trims! Patents! Every wanted type and heel height! All sizes included.

97c

How can any woman interested in smart, quality shoes stay away from this sale, offering them at such RIDICULOUS PRICES! EVERY PAIR OF SHOES IN OUR STORE MUST BE SOLD . . . so BE HERE EARLY to choose several pairs at UNBELIEVABLE SAVINGS!

formerly $2 to $4.95

All This Season's Styles and Materials

2,260 PAIRS stunning shoes for now and "all year's" wear! PATENTS! SUEDES! GABARDINES! COMBINATIONS! Every wanted heel, color. All sizes included.

$1.97

Only 496 Pairs

Regularly to $4.95

All sizes included . . . Every type . . . Dress, sport, street, evening shoes! COME EARLY, for they'll BE A SELL-OUT!

67c

FIXTURES FOR SALE!

All shoe shelving, chairs, carpet, window fixtures. REAL "BUYS!"

1,800 PAIRS GORGEOUS SHOES

Regularly $2.99, $3.95 and $4.95

Evening slippers, dress and street styles in every wanted material, type and heel height! All sizes, but not in all styles!

$1.47

166 Peachtree, N. W. Opposite Paramount Theater

CONNIE'S SHOE STORE

166 Peachtree, N. W. Opposite Paramount Theater

First Pecan Auction Scheduled for Sparta

Special to THE CONSTITUTION

SPARTA, Ga., Nov. 28.—The first pecan auction ever attempted here, will be held Wednesday, County Agent David Dyer, said today. He has made arrangements to have a number of buyers here and they will bid on all of the pecans offered for sale.

A large warehouse has been obtained for holding the auction and the county agent expects thousands of pounds to be sold. Numbers of farmers have been holding most of their crop until this auction could be arranged and better prices are expected. If successful more auctions will be held here this season and again next year.

A little Want Ad in The Constitution does many a BIG job.

Bigger Chests, More Weight In Store for Drafted Men

NEW YORK, Nov. 28.—One-inch increase in chest girth and about four pounds more weight in muscles are gains which draftees can expect from the new peace-time army, the figures show.

They will have the edge over their fellows who escape being called up. For although in all young men both chest and weight increase normally at the army ages, the bulge is not so much as that assigned by statistics to draftees.

The figures are based on America's World War conscripts, before and after their army experiences, and are reported in the statistical bulletin of the Metropolitan Life Insurance Company.

These statisticians say also that the increase in weight will come despite a drop in fat, particularly among the overweight boys.

But even greater benefits are predicted by the statisticians in certain secondary results of the military training.

First, it is declared these young men, as a whole, will have better diets than ever before in their lives. The food will not necessarily be much different, but the selection will be better, and for many of them scientific for the first time.

"It should be most assuring to both draftees and their families," the record states, "that the general health record of our army has been at its best in recent years."

College Editors' Short Course Set

ATHENS, Ga., Nov. 28.—(AP)—A short course for junior college editors will be sponsored December 6-7 at the Henry W. Grady School of Journalism by Sigma Delta Chi, national professional fraternity, and the Red and Black, University of Georgia campus weekly.

Wright Bryan, managing editor of the Atlanta Journal, and Earl B. Braswell, publisher of the Athens Banner-Herald, will be among the principal guest speakers.

Following a banquet Friday evening, the young editors are to attend the university theater's production, "What a Life," as guests of Director Edward C. Crouse.

Round table discussions and lectures are planned Saturday morning.

Constitution Want Ads are go-getters for speedy merchandising results.

FOR MINOR BURNS MOROLINE WHITE PETROLEUM JELLY

BROOKS-WEEK END SPECIALS

Girls' Sport Oxfords
You won't beat this value in comfort or price! All desired styles and heels.
$1.49 Special Price
Black, Brown, Antique, Two-Tone
Reg. 1.98 and 2.98 Values!
SIZES 3 to 10

SALE! LADIES' SLIPPERS Satins, Crepes, Alligator, or Felt with soft or leather soles. 49c

CHILDREN'S BOOTS
With Toy Pistol Free
$1.49 and $1.69
In Brown, White or Patent. Sizes 4 to 8 and 8½ to 11.
FREE! Souvenirs for the Kiddies!

SCHOOL OXFORDS
And Children's Hi-Tops
Sturdy shoes in popular new styles. All sizes for boys and girls.
98c
Black, Brown, Combinations

BROOKS
82 Whitehall St.—Downstairs W. T. Grant Co.

Effort To Rush Walter - Logan Bill Is Blocked

Representative Cochran Defeats Move for Final Passage.

WASHINGTON, Nov. 28.—(UP) An attempt to rush the Walter-Logan bill to final passage was blocked in the house today by Representative John J. Cochran, Democrat, Missouri, who denounced the measure as the brainchild of a clique which wants to destroy the New Deal's progressive legislation.

The measure, reportedly heading into a presidential veto, was passed by the senate Tuesday, 27 to 25. It would subject rulings of many quasi-judicial federal agencies to court review. In this category are the Labor Board and the Securities and Exchange Commission.

The house, which approved the bill last spring, was to have voted on senate added amendments. When Chairman Hatton W. Sumners, Democrat, Texas, sought unanimous consent to take the bill from the speaker's table, Cochran shouted his objections.

Auditions Held In Schools for Benefit Play

'Bippy' To Be Presented at Woman's Club December 23.

The Children's Theater of Atlanta will present "Bippy," a story about elves by Elizabeth Downing Barnitz, of Atlanta, at 8 o'clock December 23 in the auditorium of the Atlanta Woman's Club. The play will be a premiere, as the fairy-tale dramatization was done by Mrs. Barnitz for the Children's Theater, and the author will assist Mrs. LaFayette Butler, director of the theater, in the production.

Auditions for the 50 parts in the play are being held in various Atlanta schools, and the cast will be selected from the school groups. Members of the cast will be from five to fifteen years of age.

Assisting are: Mrs. J. C. Seymour, drama chairman; Miss Ann De Loach, art; Miss Lottie Hentschel, dance; Miss Mary Nell McKoin and Mrs. John Rockwood, assistant producers; Hill Bermont, stage manager, and Billy Guice, assistant stage manager. Miss Nancy Downing, sister of the author, will be in charge of lighting effects.

All proceeds will be given the new Atlanta Needy Children's Fund.

Georgians Put $8,140,560 in New Savings

Figures of 47 Insured Savings, Loan Groups for Ten Months.

Special to THE CONSTITUTION.

WASHINGTON, Nov. 28. — Georgians placed $8,140,560 in new savings in the 47 insured savings and loan associations in that state during the first 10 months of 1940, it was announced today by Nugent Fallon, general manager of the Federal Savings & Loan Insurance Corporation.

Such savings are protected up to $5,000 per investor by the corporation, a federal government instrumentality. As of November 1, total private savings of the public in these associations amounted to $21,785,000, as compared with $16,335,000 a year ago. Investors in the associations now number 26,961.

During October, 529 loans on homes were made by the institutions for a total amount of $899,863. In October, 1939, 386 home loans were reported, amounting to $668,776. As of November 1, the associations had total home mortgage loans on their books aggregating $28,597,000.

All of the associations are locally owned and locally managed, with four operating under state charter and 43 under federal charter. Assets of the institutions totaled $30,351,000 on November 1.

Hunger Leads To Capture of Two Convicts

Youth Holds Escapes With .22 Rifle Near Valdosta.

Special to THE CONSTITUTION.

VALDOSTA, Ga., Nov. 28.—If Willie Joe Minnifield and Luther Culberson hadn't been so hungry yesterday they might have made a successful getaway from the Lanier county public works camp, where they are serving time.

They stopped in their flight to eat, though, holding a gun on Mr. and Mrs. Ike Carter, who live eight miles east of here. While they were eating, young Freeman Carter, 21, awakened by the noise they made, slipped up and shot them both with a .22 rifle and then held the gun on them until help came.

Neither was seriously hurt, according to A. F. Hood, Lowndes county warden, who turned them over to the Lanier county warden. Minnifield was serving 1 to 5 years for burglary after conviction in Fulton county, and Culberson, a Carroll county convict, was doing 7 to 10 years for assault with intent to murder.

LOFTIS JEWELRY COMPANY ESTABLISHED 1858

36 BROAD St., S. W.
Broad & Alabama
Phone: WA. 3737
Open Daily Till 6; Saturday Till 9 P. M.

Buy Christmas Gifts Now!

At Loftis, the ORIGINAL CREDIT JEWELERS, where you always "get the best for less" and pay on terms to suit your convenience. Buy WITH CONFIDENCE at Loftis, famous for 83 years for worthwhile gifts that people love and keep!

$75.00 — 8 DIAMONDS Quality and Beauty! Bridal Set. Feature value. Solid 14-K Yellow or White Gold rings. $1.75 a Week

Lay Away Christmas Gifts Now. We will gladly hold for later delivery if desired. You can fill your entire gift list in one visit to Loftis.

$37.50 — 3 DIAMONDS Beautifully designed Ring of Solid 14-K Yellow or White Gold. $1.00 a Week

WEDDING RINGS SET WITH DIAMONDS Perfectly Matched

$17.95 — 7 DIAMONDS Solid 14-K Yellow or White Gold. Very Smart! 50 Cents a Week

$29.50 — 10 DIAMONDS Remarkable Value! Very charming ring of Solid 14k Yellow Gold 75 Cents a Week

$69.50 — 49 DIAMONDS DIAMONDS ALL AROUND Solid Platinum $1.75 a Week

$62.50 — 5 DIAMONDS Romance personified! Solid 18-K White or 14-K Yellow Gold. $1.50 a Week

$3.95 — WHAT VALUE! Beautifully designed Wedding Ring of Solid 14-K Yellow or White Gold. Quality at a price!

$14.95 — BIRTHSTONE RING Ladies' 2-Diamond Gold Birthstone Ring. 50 Cents a Week

$27.50 — CLEVER STYLE! Colored Center Stone. Seed Pearls all around 75 Cents a Week

$98.50 — 7 DIAMONDS Ultra-modern ring Solid 18-K White or 14-K Yellow Gold. $2.50 a Week

$8.95 — SMASHING VALUE! INITIAL RING Man's heavy gold ring, gold initial on genuine onyx 50 Cents a Week

$5.95 — DIAMOND-SET CROSS Yellow Gold; beautifully engraved; 18-inch chain

$22.50 — 3 DIAMONDS Dinner ring of Solid 14-K Yellow or White Gold. 50 Cents a Week

$165.00 — 15 DIAMONDS Modish Ring in Solid 18-K White or 14-K Yellow Gold. $4.50 a Week

$5.95 — DIAMOND-SET LOCKET Yellow Gold filled; beautifully engraved; space for pictures. 18-inch chain.

$5.95 — CARMEN BRACELET In color of Natural Gold; the popular expanding link style. Very smart looking and an appreciated gift.

LOFTIS offers the WORLDS FINEST WATCHES on Easy CREDIT

$55.00 — 'LORD ELGIN' 21 Jewels 14k Rose Gold-Filled Case. $1.50 a Week

$40.00 — HAMILTON "MIRIAM" Yellow Gold Filled Case 17 Jewels 75 Cents a Week

$100.00 — 16 DIAMONDS 16-DIAMOND "LADY ELGIN" The perfect gift! Solid 14k White Gold case; silk cord bracelet. $2.50 a week.

$24.75 — BULOVA "PATRICIA" 17 Jewels Color Coral Gold. 75 Cents a Week

$24.75 — GRUEN 15 Jewels Yellow Gold Filled 75 Cents a Week

GIFT SUGGESTIONS
BELT BUCKLES — EAR SCREWS
BROOCHES — ELECTRIC RAZOR
BRACELETS — EMBLEM GOODS
CAMEOS — KNIVES
CHAINS — PEN AND PENCIL SETS
CHILDREN'S GOODS — PEARLS
CUFF LINKS — RONSON LIGHTERS
DISHES — TIE PINS

Mail Orders Promptly Filled. Send for Catalog. Phone WA. 3737

"Just what the doctor ordered" for a quick pick-up!

Shake off that dull feeling. You need a change—to put pep in your step. A change to a crisp new suit. *A Bond Triple Twist!* It will make you feel like a new man—look like a campus hero (even if there's a touch of grey at your temples). ★ These thoroughbreds hold their shape like no other suit you've ever worn. They thrive on hard wear—and they're practically shine-proof, too. As you get around to the better places, keep your eyes open. You'll see this identical weave sporting the label of many a custom tailor. For Triple Twists are favored by men who spend a lot for clothes. Don't envy them, join them. Bond's modest price (stripped of all third party profits) makes it easy. ★ Try Bond's Triple Twist prescription today or tomorrow. It will work wonders for you.

Charge It the popular Bond way

Use an Extended Charge Account and pay one-third on the dates below. Or the Budget Service, which invites you to pay weekly or twice a month. *No extra charge, either way!*

Jan. 10 — Feb. 10 — Mar. 10

BOND CLOTHES
45 Peachtree St.
Facing Walton St.

Listen to Bill Spencer on Bond's Merry-Go-Round, WSB, Monday Through Saturday, 7:30 A. M.

Throngs View Coffins of Iron Guard Leaders

20 More Adherents of King Carol Reported Slain.

BUCHAREST, Nov. 29.—(Friday)—(AP)—Despite the blackout, thousands of men, women and children stood before a church early today awaiting a chance to view the sealed, green-bedecked caskets of Corneliu Zelea Codreanu and his 31 associates.

It was estimated that thousands already had passed through the church. A continuous Greek Orthodox mass was being said for Codreanu, founder of the Iron Guard, who was killed with his colleagues two years ago tomorrow.

Iron Guardsmen have assassinated more than 64 aides of ex-King Carol in retaliation during the past two days.

Late reports of how these 64 prisoners met their death say Iron Guardsmen used pick axes, then threw the bodies of the victims into the graves from which the bones of Codreanu and his fellow "martyrs" previously had been removed.

The two-ton slab of concrete said to have covered the graves then was replaced.

Dispatches from Budapest said 20 more adherents of King Carol's regime were reported slain at the Rumanian oil center of Ploesti, and 26 Iron Guardsmen involved in the Jilava prison purge of 64 prisoners were said to have committed suicide.

Unconfirmed Budapest dispatches said the Iron Guards had seized police headquarters in the capital and had occupied the American-built telephone building. These reports could not be confirmed.

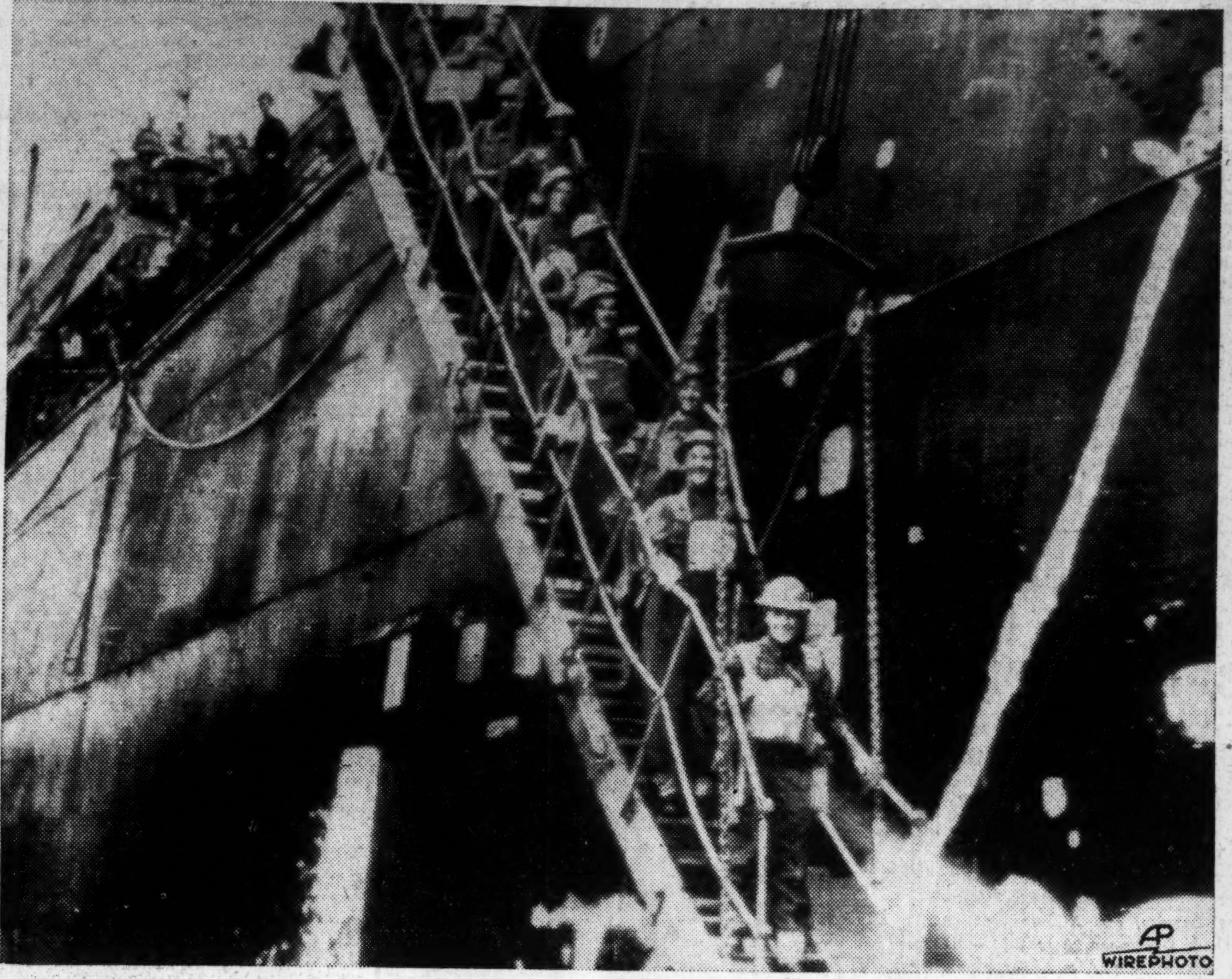

AID FOR GREECE—The soldiers of Greece seem to be doing all right by themselves these days, but, taking no chances of a lack of manpower, Britain has speeded troops to her courageous little ally. Here British warriors land at an undisclosed Greek port to join the war raging on Albanian fronts.

Strike Threat Is Hinted by British Union

Engineering Workers Hold Key Places in Armament Plants.

LONDON, Nov. 28.—(AP)—A stirring appeal from a 48-year-old dockyards worker to the governing body of the powerful Amalgamated Engineering Union quashed the threat of a strike in war industries tonight.

A move for a half-day strike December 14 to determine by vote the numerical strength back of a demand for a 5-cent-per-hour increase, was dropped by the national committee after grayhaired Owen Jenkins urged mediation.

"Is a few bob all that matters in this world?" he asked.

Telling the five-hour-long meeting he had two sons fighting for Britain, he continued:

"When they come home, what could I say to them if I had struck while they were fighting?"

The union committee's action was taken against this background on Britain's home front:

The cost of living index rose to 92 per cent, as of November 1, over the level of July, 1914. Food prices were 72 per cent above the 1914 scale.

Informed sources forecast additional control of the food supply through action involving wages, prices and marketing policy. The food minister, Lord Woolton, warned Britons that meat importations (largely Argentine and Canadian) might be reduced to conserve shipping space for war materiel, and that apples, apricots, grapes and bananas "must disappear for a time from our tables."

CONFESSES, THEN DIES.

Al Roebuck, 54, auto camp operator at Sebastapol, Cal., rose in his pew at the tabernacle of the Assembly of God, and said: "The Lord has saved me from sin. I am ready to go if He should call me home." Then he slumped back in his seat. He was dead when a physician examined him.

Haig & Haig Pinch Bottle

THE SUPREME SCOTCH OF SENIOR AGE

● In the judgment of critical people Haig & Haig Pinch Bottle is the finest Scotch whisky of senior age. Every drop of Haig & Haig Pinch is blended for full, rich flavor and fine bouquet—the noblest of Scotches!

12 Years Old

Haig & Haig

The Oldest Name in Scotch

BLENDED SCOTS WHISKY • 86.8 PROOF SOMERSET IMPORTERS, LTD., NEW YORK

Analysis Shows U. S. May Enter War in 1941

America, Already Half in, Might Go All the Way—Keemle.

By LOUIS F. KEEMLE.
United Press Analyst.

It all comes down to this: Is the United States going to get into the war or isn't it?

Recent statements by prominent Britons and Americans have helped to clarify the issue.

Propaganda and censorship aside, enough has been said to indicate that Great Britain's position is bad enough. What has been behind every statement of the last few weeks, both by prominent Britons themselves and by their more ardent American supporters, is that Britain will be sunk if the United States does not come to the rescue.

There is no other explanation for the statement of Lord Lothian, British ambassador to the United States, saying that Britain will run out of funds for the purchase of war supplies in this country within about six months, and must have loans or credit—from the United States, of course.

That would mean repeal of the Johnson act barring loans to defaulting nations and of the neutrality act. Already the question of their repeal has been mooted in congress and is being actively promoted by British propaganda. The White House has not perceptibly frowned but has left it to congress to make the first move.

The result may be that the United States, already half in the war, may become an active belligerent. The British do not want our "boys" over there, for the present. The British army itself is stagnated and idle—all dressed up and no place to go. Later on, when and if Britain is ready to take the offensive with our aid, she may ask for an American expeditionary force for an invasion of Europe.

For the present, the call is for warships and airplanes first, then merchant shipping to offset the staggering losses to Britain's supply lines caused by Germany's sea warfare. Money, we are told, will have to be advanced to cover these needs.

Best Dice Tossers Will Get Into Army

SHREVEPORT, La., Nov. 28.—(AP)—Dice, often a potent factor in the redistribution of wealth, will do acrobatics under the skillful guidance of six Negro youths tomorrow in deciding a matter of $30 a month and free lodging.

This "legalized" game came about in this way:

When a call for four Negroes to fill the first quota for selective service went out, there were plenty of volunteers here. So, after picking Toby Hall as No. 1 because he was first to volunteer, the dice game was instituted to decide the other three to fill the quota.

Of the six youths, only Joseph Perrin admitted he owned dice when asked by Mrs. G. R. Stevens, chief clerk for Draft Board No. 1.

"Yassum," he said, "an' if those bones is hot, I's in de army."

Briton Disputes Statements on War Conditions

Says Story Will 'Cause Surprise on This Side' of Ocean.

LONDON, Nov. 28.—(AP)—The diplomatic correspondent of the London Times, in an article published today, says that statements in a recent Associated Press dispatch painted a picture of conditions in England in terms which are "certainly open to question."

The Associated Press dispatch referred to was written by Drew Middleton and said Britain now was passing through its darkest days since the evacuation of Dunkerque. This statement, said the Times correspondent, will "cause surprise on this side of the Atlantic."

The Times article also disagreed with Middleton's statement that present British censorship methods are reminiscent of those employed in France before her hurrender. It was argued by the Times writer that British censorship permits open and direct criticism to an extent impossible in France.

The man who can lay a roof without "laying down" on the job is advertising in the Business Service column in the Want Ad pages of The Constitution.

Priorities Unit May Not Apply Rule to Planes

Board Reaches Decision But Withholds Announcement.

WASHINGTON, Nov. 28.—(UP) The National Defense Priorities Board tonight reached a decision on whether the aircraft industry should be compelled to give orders for military planes precedence over commercial aviation requirements, but withheld a formal announcement until tomorrow.

It was understood, however, that the board had decided not to invoke the priority rule. It reached its decision after a conference with President Roosevelt.

The board is expected to issue a statement of policy setting forth the position enunciated by Mr. Roosevelt Tuesday—that the need for military planes comes first—and expressing the hope that the problem can be settled without invoking priorities powers vested in the board by the President.

The statement also is expected to voice the hope that the aircraft industry will follow the policy of other industries working on defense orders—meeting Army and Navy needs as requested.

The board has yet to invoke its priority powers.

33 To Be Initiated In Phi Kappa Phi

Thirty-three seniors and faculty members at Georgia Tech, including ten Atlantans, will be initiated into Phi Kappa Phi, national honorary scholastic fraternity, at a dinner meeting at 7:15 o'clock Thursday night at the Tech dining hall.

The guest of honor will be Dr. Arthur H. Compton, winner of the Nobel prize for his work in the cosmic ray field. Immediately following the dinner, initiates and members will adjourn to the Tech auditorium to hear Dr. Compton's address, "Physics Views the Future."

Atlantans who will be initiated are C. C. Davis, G. H. Graham, W. C. Gregory, J. R. Hanahan, H. J. Kamack, T. F. Saffold, W. T. Sams, R. A. Schulze, W. L. Sullivan and H. E. Wright.

SENSATIONAL OFFERS

THIS CERTIFICATE WORTH $2.01 FRI., SAT. and MON.

49c

This certificate and 49c entitles the bearer to one of our Genuine Indestructible $2.50 VACUUM FILLER SACKLESS FOUNTAIN PENS. Visible Ink supply. You SEE the ink! A life-time guarantee with each pen. Both Ladies' and Men's sizes. $1.00 Pencils to Match Pens, 26c. LIMIT TWO TO A COUPON.

FRI., SAT. and MON.
10 A. M. to 6 P. M. Each Day
This Coupon And Only 49c
Entitles Bearer to One of Our New $2.50
Replica Diamond Rings Or One Beautiful $2.50 14-Kt. Gold Finish Cross or Locket Necklace

With 3-Year Manufacturer's Guarantee Against Tarnishing

Lockets Open, Hold 2 Pictures. Variety of Popular Patterns

DAZZLING — SPARKLING — FULL OF RAINBOW FIRE

These REPLICA GEMS have practically the same BLUE WHITE COLOR, the same perfect cutting, and practically the same dazzling brilliance as genuine gems costing many times as much. These REPLICA GEMS represent the utmost skill of modern science. SOCIAL LEADERS, MILLIONAIRES, and our finest people wear these and keep their high-priced gems in safety vaults. Subject them to acid, fire and water tests. You will be amazed. Guarantee covers tarnish of mountings, loss of stone or brilliance. All rings 14K finish. Only by direct co-operation with manufacturer is it possible to offer these high-quality Jewelry items at this sensationally low price. Choice of white or yellow.

Limit Four Items to a Coupon

REED'S CUT RATE DRUGS
119 Alabama St.
Between Broad & Whitehall

Mail Orders 6c Extra Send Size or String

PEOPLES NO MONEY DOWN! Christmas Sale

YOU PAY NO INTEREST! NO CARRYING CHARGES!

CHIFFOROBE

AS PICTURED! Four drawers, hat compartment, hanging space, 2 mirror doors! Modern styling! Walnut finish.

$19.95

No Money Down 50c a Week

8-PIECE BEDROOM GROUP

$59.95

No Money Down $1.00 a Week

The Suite itself is gracefully styled and richly finished in Walnut, and consists of POSTER BED, TRIPLE MIRROR VANITY, CHEST OF DRAWERS and upholstered VANITY BENCH . . . and we also include a COIL SPRING, 50-pound MATTRESS and 2 FEATHER PILLOWS!

Gifts that can be seen, used and appreciated by the folks that are closest to your heart are HOME GIFTS! If you don't already have an account at Peoples, open one now! Make our store your headquarters for EVERYTHING for Christmas! You don't need cash!

CHAIR AND OTTOMAN

$18.50

Here's a Christmas gift tip! For the Man of the Family, choose this comfortable Chair and matching Ottoman, upholstered in Velour in your choice of colors . . . and very specially priced!

No Money Down 50c a Week

CEDAR CHEST by LANE

No Money Down • 50c a Week

AS PICTURED! And what a thrilling value this is! Smartly styled Cedar Chest, made by Lane, with a genuine cedar interior and rich walnut-veneered exterior!

$17.50

4-Burner "American Beauty" OIL RANGE

Reg. Price $49.50
Old Stove 5.00
You Pay Only

$44.50

$1.00 a Week

Trade in your old stove now . . . and get this grand new Oil Range! It has 4 powerful burners and a roomy built-in oven! Makes your cooking better and easier!

"Peoples Choice" Mattress

NO MONEY DOWN!

This luxurious Mattress will be YOUR choice, too! Finely tempered inner springs are protected in layers of sisal and felt and covered with durable, beautiful damask ticking!

50c a Week

Reg. Price $24.75
Old Mattress ... 4.75
You Pay Only

$20.00

JUST 25 MORE DAYS!

BEAUTIFUL PLATFORM ROCKER

$12.95

The beauty of an upholstered living room chair is combined with the solid comfort of an old-fashioned rocker! Walnut-finished frame and Tapestry upholstery in choice of colors!

No Money Down 50c a Week

PEOPLES FURNITURE COMPANY
89 BROAD ST. + 78 FORSYTH ST.

FOLD-A-WAY BED AND MATTRESS

$9.95

The least expensive method we know of providing extra sleeping accommodations! When not in use, this Metal Bed may be folded up and rolled away out of sight! A soft mattress is included!

No Money Down 50c a Week

A RHODES STORE

Throngs View Coffins of Iron Guard Leaders

20 More Adherents of King Carol Reported Slain.

BUCHAREST, Nov. 29.—(Friday)—(AP)—Despite the blackout, thousands of men, women and children stood before a church early today awaiting a chance to view the sealed, green-bedecked caskets of Corneliu Zelea Codreanu and his 31 associates.

It was estimated that thousands already had passed through the church. A continuous Greek Orthodox mass was being said for Codreanu, founder of the Iron Guard, who was killed with his colleagues two years ago tomorrow.

Iron Guardsmen have assassinated more than 64 aides of ex-King Carol in retaliation during the past two days.

Late reports of how these 64 prisoners met their death say Iron Guardsmen used pick axes, then threw the bodies of the victims into the graves from which the bones of Codreanu and his fellow "martyrs" previously had been removed.

The two-ton slab of concrete said to have covered the graves then was replaced.

Dispatches from Budapest said 20 more adherents of King Carol's regime were reported slain at the Rumanian oil center of Ploesti, and 26 Iron Guardsmen involved in the Jilava prison purge of 64 prisoners were said to have committed suicide.

Unconfirmed Budapest dispatches said the Iron Guards had seized police headquarters in the capital and had occupied the American-built telephone building. These reports could not be confirmed.

Analysis Shows U. S. May Enter War in 1941

America, Already Half in, Might Go All the Way—Keemle.

By LOUIS F. KEEMLE.
United Press Analyst.

It all comes down to this: Is the United States going to get into the war or isn't it?

Recent statements by prominent Britons and Americans have helped to clarify the issue.

Propaganda and censorship aside, enough has been said to indicate that Great Britain's position is bad enough. What has been behind every statement of the last few weeks, both by prominent Britons themselves and by their more ardent American supporters, is that Britain will be sunk if the United States does not come to the rescue.

There is no other explanation for the statement of Lord Lothian, British ambassador to the United States, saying that Britain will run out of funds for the purchase of war supplies in this country within about six months, and must have loans or credit—from the United States, of course.

That would mean repeal of the Johnson act barring loans to defaulting nations and of the neutrality act. Already the question of their repeal has been mooted in congress and is being actively promoted by British propaganda. The White House has not perceptibly frowned but has left it to congress to make the first move.

The result may be that the United States, already half in the war, may become an active belligerent. The British do not want our "boys" over there, for the present. The British army itself is stagnated and idle—all dressed up and no place to go. Later on, when and if Britain is ready to take the offensive with our aid, she may ask for an American expeditionary force for an invasion of Europe.

For the present, the call is for warships and airplanes first, then merchant shipping to offset the staggering losses to Britain's supply lines caused by Germany's sea warfare. Money, we are told, will have to be advanced to cover these needs.

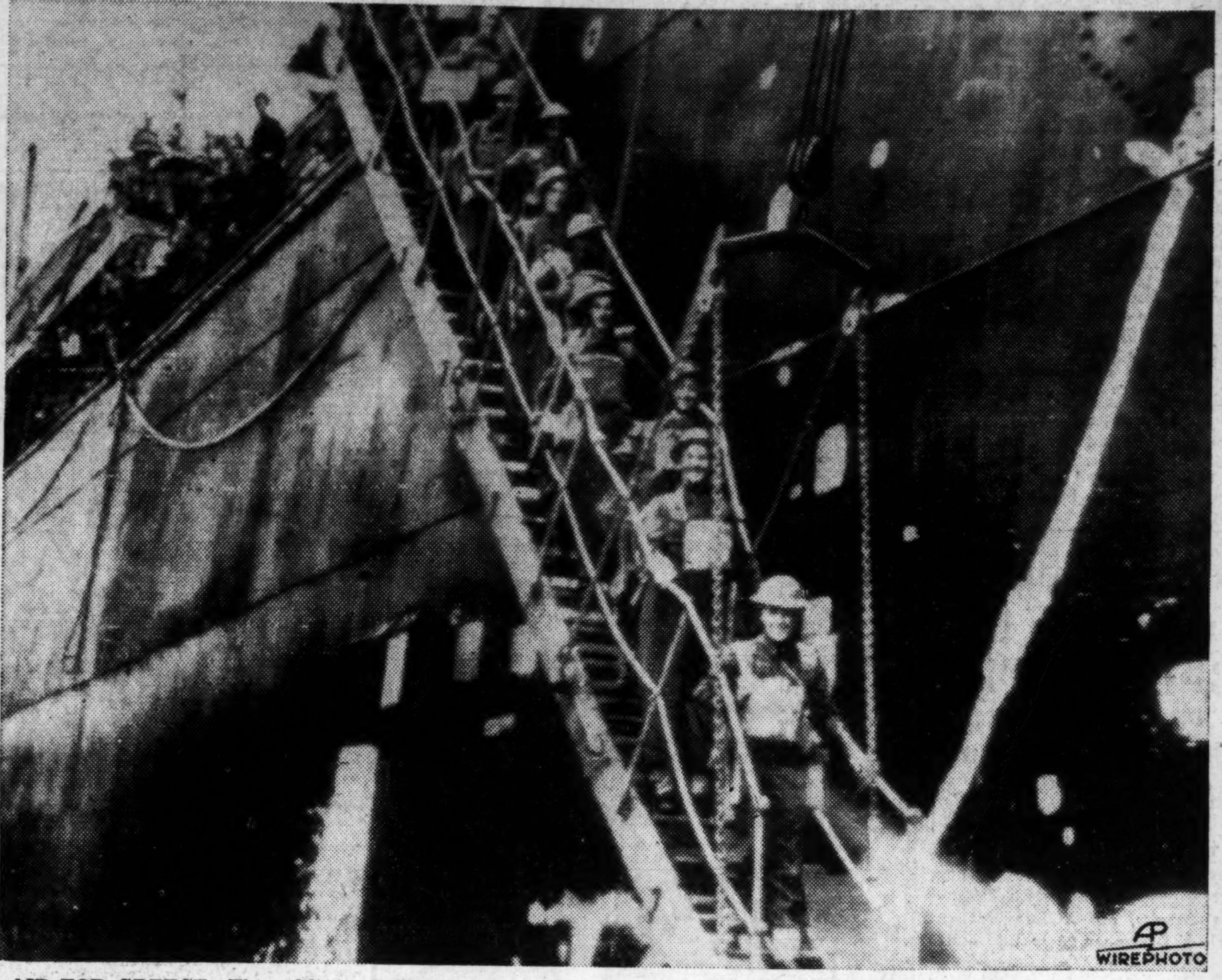

AID FOR GREECE—The soldiers of Greece seem to be doing all right by themselves these days, but, taking no chances of a lack of manpower, Britain has speeded troops to aid her courageous little ally. Here British warriors land at an undisclosed Greek port to join the war raging on Albanian fronts.

Best Dice Tossers Will Get Into Army

SHREVEPORT, La., Nov. 28.—(AP)—Dice, often a potent factor in the redistribution of wealth, will do acrobatics under the skillful guidance of six Negro youths tomorrow in deciding a matter of $30 a month and free lodging.

This "legalized" game came about in this way:

When a call for four Negroes to fill the first quota for selective service went out, there were plenty of volunteers here. So, after picking Toby Hall as No. 1 because he was first to volunteer, the dice game was instituted to decide the other three to fill the quota.

Of the six youths, only Joseph Perrin admitted he owned dice when asked by Mrs. G. R. Stevens, chief clerk for Draft Board No. 1.

"Yassum," he said, "an' if those bones is hot, I's in de army."

Briton Disputes Statements on War Conditions

Says Story Will 'Cause Surprise on This Side' of Ocean.

LONDON, Nov. 28.—(AP)—The diplomatic correspondent of the London Times, in an article published today, says that statements in a recent Associated Press dispatch painted a picture of conditions in England in terms which are "certainly open to question."

The Associated Press dispatch referred to was written by Drew Middleton and said Britain now was passing through its darkest days since the evacuation of Dunkerque. This statement, said the Times correspondent, will "cause surprise on this side of the Atlantic."

The Times article also disagreed with Middleton's statement that present British censorship methods are reminiscent of those employed in France before her hurrender. It was argued by the Times writer that British censorship permits open and direct criticism to an extent impossible in France.

The man who can lay a roof without "laying down" on the job is advertising in the Business Service column in the Want Ad pages of The Constitution.

Priorities Unit May Not Apply Rule to Planes

Board Reaches Decision But Withholds Announcement.

WASHINGTON, Nov. 28.—(UP) The National Defense Priorities Board tonight reached a decision on whether the aircraft industry should be compelled to give orders for military planes precedence over commercial aviation requirements, but withheld a formal announcement until tomorrow.

It was understood, however, that the board had decided not to invoke the priority rule. It reached its decision after a conference with President Roosevelt.

The board is expected to issue a statement of policy setting forth the position enunciated by Mr. Roosevelt Tuesday—that the need for military planes comes first—and expressing the hope that the problem can be settled without invoking priorities powers vested in the board by the President.

The statement also is expected to voice the hope that the aircraft industry will follow the policy of other industries working on defense orders—meeting Army and Navy needs as requested.

The board has yet to invoke its priority powers.

33 To Be Initiated In Phi Kappa Phi

Thirty-three seniors and faculty members at Georgia Tech, including ten Atlantans, will be initiated into Phi Kappa Phi, national honorary scholastic fraternity, at a dinner meeting at 7:15 o'clock Thursday night at the Tech dining hall.

The guest of honor will be Dr. Arthur H. Compton, winner of the Nobel prize for his work in the cosmic ray field. Immediately following the dinner, initiates and members will adjourn to the Tech auditorium to hear Dr. Compton's address, "Physics Views the Future."

Atlantans who will be initiated are C. C. Davis, G. H. Graham, W. C. Gregory, J. R. Hanahan, H. J. Kamack, T. F. Saffold, W. T. Sams, R. A. Schulze, W. L. Sullivan and H. E. Wright.

Strike Threat Is Hinted by British Union

Engineering Workers Hold Key Places in Armament Plants.

LONDON, Nov. 28.—(AP)—A stirring appeal from a 48-year-old dockyards worker to the governing body of the powerful Amalgamated Engineering Union quashed the threat of a strike in war industries tonight.

A move for a half-day strike December 14 to determine by vote the numerical strength back of a demand for a 5-cent-per-hour increase, was dropped by the national committee after grayhaired Owen Jenkins urged mediation.

"Is a few bob all that matters in this world?" he asked.

Telling the five-hour-long meeting he had two sons fighting for Britain, he continued:

"When they come home, what could I say to them if I had struck while they were fighting?"

The union committee's action was taken against this background on Britain's home front:

The cost of living index rose to 92 per cent, as of November 1, over the level of July, 1914. Food prices were 72 per cent above the 1914 scale.

Informed sources forecast additional control of the food supply through action involving wages, prices and marketing policy. The food minister, Lord Woolton, warned Britons that meat importations (largely Argentine and Canadian) might be reduced to conserve shipping space for war materiel, and that apples, apricots, grapes and bananas "must disappear for a time from our tables."

CONFESSES, THEN DIES.

Al Roebuck, 54, auto camp operator at Sebastapol, Cal., rose in his pew at the tabernacle of the Assembly of God, and said: "The Lord has saved me from sin. I am ready to go if He should call me home." Then he slumped back in his seat. He was dead when a physician examined him.

Haig & Haig
Pinch Bottle
THE SUPREME SCOTCH OF SENIOR AGE
• In the judgment of critical people Haig & Haig Pinch Bottle is the finest Scotch whisky of senior age. Every drop of Haig & Haig Pinch is blended for full, rich flavor and fine bouquet—the noblest of Scotches!
12 Years Old
Haig & Haig
The Oldest Name in Scotch
BLENDED SCOTS WHISKY • 86.8 PROOF
SOMERSET IMPORTERS, LTD., NEW YORK

PEOPLES
NO MONEY DOWN!
Christmas Sale
YOU PAY NO INTEREST! NO CARRYING CHARGES!
CHIFFOROBE
AS PICTURED! Four drawers, hat compartment, hanging space, 2 mirror doors! Modern styling! Walnut finish.
$19.95
No Money Down
50c a Week
8-PIECE BEDROOM GROUP
$59.95
No Money Down
$1.00 a Week
The Suite itself is gracefully styled and richly finished in Walnut, and consists of POSTER BED, TRIPLE MIRROR VANITY, CHEST OF DRAWERS and upholstered VANITY BENCH . . . and we also include a COIL SPRING, 50-pound MATTRESS and 2 FEATHER PILLOWS!
Gifts that can be seen, used and appreciated by the folks that are closest to your heart are HOME GIFTS! If you don't already have an account at Peoples, open one now! Make our store your headquarters for EVERYTHING for Christmas! You don't need cash!
CHAIR AND OTTOMAN
$18.50
Here's a Christmas gift tip! For the Man of the Family, choose this comfortable Chair and matching Ottoman, upholstered in Velour in your choice of colors . . . and very specially priced!
No Money Down
50c a Week
No Money Down • 50c a Week
CEDAR CHEST by LANE
$17.50
AS PICTURED! And what a thrilling value this is! Smartly styled Cedar Chest, made by Lane, with a genuine cedar interior and rich walnut-veneered exterior!
4-Burner "American Beauty" OIL RANGE
Reg. Price $49.50
Old Stove 5.00
You Pay Only
$44.50
$1.00 a Week
Trade in your old stove now . . . and get this grand new Oil Range! It has 4 powerful burners and a roomy built-in oven! Makes your cooking better and easier!
NO MONEY DOWN!
"Peoples Choice" Mattress
This luxurious Mattress will be YOUR choice, too! Finely tempered inner springs are protected in layers of sisal and felt and covered with durable, beautiful damask ticking!
50c a Week
Reg. Price $24.75
Old Mattress ... 4.75
You Pay Only
$20.00
JUST 25 MORE DAYS!
BEAUTIFUL PLATFORM ROCKER
$12.95
The beauty of an upholstered living room chair is combined with the solid comfort of an old-fashioned rocker! Walnut-finished frame and Tapestry upholstery in choice of colors!
No Money Down
50c a Week
PEOPLES
FURNITURE COMPANY
89 BROAD ST. + 78 FORSYTH ST.
FOLD-A-WAY BED AND MATTRESS
$9.95
The least expensive method we know of providing extra sleeping accommodations! When not in use, this Metal Bed may be folded up and rolled away out of sight! A soft mattress is included!
No Money Down
50c a Week
A RHODES STORE

SENSATIONAL OFFERS
THIS CERTIFICATE WORTH $2.01 FRI., SAT. and MON.
49c
This certificate and 49c entitles the bearer to one of our Genuine Indestructible $2.50 VACUUM FILLER SACKLESS FOUNTAIN PENS. Visible ink supply. You SEE the ink! A life-time guarantee with each pen. Both Ladies' and Men's sizes. $1.00 Pencils to Match Pens, 26c. LIMIT TWO TO A COUPON.
FRI., SAT. and MON.
10 A. M. to 6 P. M. Each Day
This Coupon And Only 49c
Entitles Bearer to One of Our New $2.50
Replica Diamond Rings Or One Beautiful $2.50 14-Kt. Gold Finish Cross or Locket Necklace
With 3-Year Manufacturer's Guarantee Against Tarnishing
Lockets Open, Hold 2 Pictures. Variety of Popular Patterns
DAZZLING — SPARKLING — FULL OF RAINBOW FIRE
These REPLICA GEMS have practically the same BLUE WHITE COLOR, the same perfect cutting, and practically the same dazzling brilliance as genuine gems costing many times as much. These REPLICA GEMS represent the utmost skill of modern science. SOCIAL LEADERS, MILLIONAIRES, and our finest people wear these and keep their high-priced gems in safety vaults. Subject them to acid, fire and water tests. You will be amazed. Guarantee covers tarnish of mountings, loss of stone or brilliance. All rings 14K finish. Only by direct co-operation with manufacturer is it possible to offer these high-quality Jewelry items at this sensationally low price. Choice of white or yellow.
Limit Four Items to a Coupon
REED'S CUT RATE DRUGS
119 Alabama St.
Between Broad & Whitehall
Mail Orders 6c Extra Send Size or String

U. S. To Train Troops for Any Kind of Climate

Doctor Urges That Seasoning of Recruits Start in Fall.

BY HOWARD W. BLAKESLEE,

NEW YORK, Nov. 28.—Climate, for the first time in the nation's history, can be handled scientifically for the benefit of the millions of young Americans who face conscription.

The possibilities are told by Dr. Charles I. Singer, a World war medical officer, in the journal of the American Medical Association.

The problem is the old one of hardening a man to the weather. But this time, the doctors know more about the weather and more of the unseen differences in men, under which one man may die makes a hardier man of his buddy.

They now have laboratory tests to find the differences. They have learned enough already so that Dr. Singer says recruits starting in April under the present conscription plan will require at least ten months to obtain the adaptability to weather that could be acquired in five months by draftees beginning in October.

This is for ordinary climatic hardening. But Dr. Singer contends with both Americas to defend, the new troops will require adaptation to all possible kinds of weather from arctic to tropic. The weather differences in Uncle Sam's possible "Defense" zones, he thinks, will have to be taken into account in troop movements.

Two Basic Changes.

Two basic changes in the human body are involved. In hot weather, there is lower muscular tone and diminished basal metabolism, or heat production. In cold, there is increased muscular tone and higher basal metabolism.

Normally these changes in the body's machinery take considerable time, weeks or a month or two. This is because normally the changes take place with the slow change of seasons.

In a sudden change, such as rapid movement of troops from temperate to sub-arctic conditions, a sharp, prolonged rise in vasoconstriction, which is shrinkage in size of the blood vessels near the skin, is forced on an unprepared body.

One of the places where this vasoconstriction occurs is the membranes of the nose. Unaccustomed, prolonged and repeated constrictions there result in loss of ability of the nasal membranes to protect against respiratory infections.

In trench warfare, men with these infections, Dr. Singer says, were kept a short distance in the rear and considered as reserves, and returned to the front line in seven to ten days.

But in a war movement such men would be lost completely as effective fighters.

An abrupt climatic change, he adds, may bring to the fore latent diseases such as arthritis, tuberculosis, heart disease and respiratory infections. Not only may latent diseases come forth, but general resistance to acute infections tends to be lowered.

He cites the Russians in Finland as an example. These Russians, as a matter of fact, had received part of the climate training which science now knows is needed for a campaign such as theirs in winter in Finland. They had been adapted to sudden changes in the Russian steam baths.

They were hardy. But they had not been trained also for prolonged cold, and that was one of the things which defeated them in a number of the expeditions.

In the rout of the British at Stienkjer, Norway, Dr. Singer says, inadequate clothing for northern Norway was a contributing factor.

To train for climate, Dr. Singer offers several techniques. First is to start the recruits in the fall.

Next, reverse the entire system under which Americans have been trained in summer maneuvers in the north and winter in the south. This would result in men trained both for subarctic rigor and tropical mugginess.

Then hydrotherapy. This starts with surf or river bathing where possible. It continues with cool and gradually cooled showers as daily routine. It concludes with the Scotch system of alternating hot and cold streams of water.

Low temperature of 65 in winter barracks is recommended, because apartment house statistics show that cold increase with rise of indoor temperature above 70.

Most Effective Fabrics.

Then come the methods of reading the temperature of the skin under clothing, to determine the most effective fabrics for uniforms.

In the more technical list is "Erben's test." A person bends forward for a certain period, and if the pulse afterward slows down by more than 10 beats a minute, it is a sign he is a poor risk in climatic exposure unless hardened. This pulse result shows that the individual's body is erratic in control of the constriction of blood vessels necessary to meet weather changes.

There are significent blood tests which show whether the soldier is acclimated. The signs here are changes in amount of phosphorus, calcium, sugar and some other factors.

Finally air conditioning makes possible artificially controlled climatic testing laboratories. They would do two important things. First, make it possible to select men for special tasks, and, second, furnish a yardstick for training others.

"Seven million dollars," says Dr. Singer, "has been appropriated for an army aviation test station at Fairbanks, Alaska, to study the behavior of airplane motors in arctic climates.

"This is a very necessary establishment, yet little provision has been made for testing the climatic adaptability of the most important military machine—the human body."

University Press Will Release Text

Special to THE CONSTITUTION.

ATHENS, Ga., Nov. 28.—"Studies in Georgia History and Government," a textbook dealing with the development of the state and its problems, will be released Saturday by the University of Georgia Press.

Release of the book will be made at a ceremony honoring Dr. J. H. T. McPherson, head of the university department of history and political science, to whom the volume is dedicated.

Written by his former students, the first copy of the book will be presented to Dr. McPherson by Chancellor S. V. Sanford in exercises to be held at 11 o'clock in the university Academic building.

Twelve essays are included in the contents of the book, which was edited by J. C. Bonner and L. E. Roberts, professors of sociology at West Georgia college, Carrollton. Nine other Georgia historians have contributed to the work.

To fill an empty purse, rent an emptay room, telephone WA. 6565.

Auto Lands in Lake Because of Red Light

CHICAGO, Nov. 28.—(AP)—When Miss Hazel Olson shoved on her brakes today for a red light on a busy drive along Lake Michigan, her automobile jumped the curb, slid across a sidewalk, angled over a grassy stretch, slipped through a five-foot hedge opening, bounced down a flight of 10 steps, skidded across another sidewalk, bumped down three more steps and dropped into the lake, coming to rest on a sunken rock.

Miss Olson was able to open the door of her submerged car and park policemen came to her rescue with a life preserver.

The most inexpensive form of advertising is the kind that brings results; you can sell or rent almost anything through low-cost Constitution Want Ads. Phone WA. 6565.

Santa's BEST Tip-offs

SHOP EARLY at LANE DRUG STORES "Always the Best"

FRIDAY and SATURDAY

Gifts to thrill the heart of every femme'

HUDNUT YANKEE CLOVER 3-PIECE SET
Her favorite fragrance—the sweet, pungent odor of Yankee Clover—drew drenched—in Toilet Water, a shaker of petal-soft Talcum, and a bottle of Yankee Clover Perfume . . . in a lovely Gift Box $2.50

Hudnut TOILET WATER WITH ATOMIZER
Delicate, elusive fragrances.
Choose the one She loves the best! Deauville! Yankee Clover or Violet $1.50

HUDNUT BARREL TALCUM
In fragrances to match her Toilet Water—if she wishes. Violet, Yankee Clover or Gemey. Each 50c

DUBARRY TRAVEL KIT
A love of a gift! Alligator kid—kid lined that holds Cleansing Cream. Skin Cream, Skin freshener. Foundation Lotion, Lipstick, Rouge and Face Powder . . . with a lovely mirror included. All ready for giving $5.00

For Her Dressing Table!

PERFUME TRAY
Sparkling loveliness—with etched glass handles—to hold Her favorite fragrances. $2.98

Perfume Atomizer
The last word in ultra modern designing. Heavy, sparkling, crystal-clear glass $1.98

PERFUME BOTTLES
Smart, modernistic designs—tall, towering cut glass models—diminutive sizes—to suit her needs. 59c to $1.98

BOUDOIR MIRRORS
Really beautiful Gifts. Slender handles—gold trimmed with pastel decorations, or round 'squatty' handle—with double mirror—one plain—one magnifying.
$1.69 $1.98

Gifts to please every Man—because they're just what He'd Choose!

MEN'S GIFT SETS

WOODBURY
5-Pc. Set. Holds Shave Cream, After Shaving Lotion, Powder and two cakes Soap 89c

Colgate-Palmolive MEN'S SETS
Contain Shaving Cream, After Shaving Lotion and Talc for Men. Holiday boxed. 89c

MENNEN'S Gift Box
Contains Shave Cream, Skin Bracer, Skin Balm and Talc for Men. $1.19

WILLIAMS GIFT BOX
Holds Shaving Cream, Aqua Velva and After Shaving Talc. 89c

YARDLEY 2-PC. SET
A love of a Box that holds a Shaving Bowl of Lavender scented Shaving Soap and large size After Shaving Lotion. $2.00

YARDLEY GIFT SET
Contains Shaving Cream, Lotion and Invisible Talc in a fragrant Lavender scent. $2.35

Music for Her Boudoir! In a lovely—all-metal
MUSICAL POWDER BOX
Beautifully designed—with a large puff. Tinkles a merry tune when the lid come off $2.98

HOUBIGANT Eau Florale Concentree!
Dainty flower fragrances, in a light version of Perfume to keep her subtly scented— $1.00

Evening in Paris Eau de Cologne
Enchanting, intrigueing—a fragrance of love and laughter . . . and happy moments $1.10

Lucien LeLong's Perfumes COLOGNE
with Atomizer. Her first choice! Comes in Mon Image, Glace, Whisper and Indiscreet. Boxed. $1.50

Rogert & Gallett's BONBONNET "TRIO"
A thrill for your Best Girl! Bonbonnet packages of Fleurs D Amour, Blue Carnation, Night of Delight. In a circular, gold trimmed tray $1.95

A Luxury Gift for that Special Man!

SCHICK ELECTRIC RAZOR
Months of Happy Shaves!
Gives close, smooth shaves—with No Soap! No Nicking! No Scraping. In lovely leather case. $12.50

Lentheric's SHAVING SET
A Gift He will adore. Holds a bowl of fragrant Shaving Soap and a bottle of After-Shaving Lotion $2.00

BRIGGS SMOKING SET
A Park Lane Pipe—made to sell for $3.50 and two packages of Briggs Pipe Mixture—all for $1.00

Early American OLD SPICE
Keepsake Box. Holds Talc, Soap, Sachet and Toilet Water. $2.00

Lentheric's "Birds in a Gilded Cage"
A perfume Trio of Tweed, Miracle and a Bientot in a Gilded Cage $4.00

BARBASOL	Shaving Cream	50c Size	27c
PHILLIPS'	Milk of Magnesia	50c Size	27c
DOAN'S	Kidney Pills	75c Size	39c
PINKHAM'S	Vegetable Compound	$1.30 Size	79c
CASTOR OIL	4-Ounce Bottle		19c
EPSOM SALTS	(Lane) 16 Ozs.		11c
NADINOLA	Bleach Cream	50c Size	27c
ANACIN TABLETS		25c Size	11c
AMAMI SHAMPOO		15c Size	11c
COREGA	For False Teeth	35c Size	23c
PEBECO	Tooth Paste	50c Size	2 for 40c
HINDS	Honey Almond Cream	50c Size	2 for 40c

Early American OLD SPICE MEN'S SET
An old-fashioned mug of Shaving Soap and a slender jug of After Shaving Lotion in Holiday Gift Box. $2.00

A Joy for every Man! "Ever-Ready" SHAVE BRUSH
Sterilized rubber, set in rubber—can't come out. $1 to $2.50

Loveliness for Her Table! SILEX
A gift to bring pleasure for months to come! Crystal clear—makes the most delicious coffee you've ever tasted. Packed $2.75 up

Yardley "Threesome" COLOGNE BOX
A new Perfumed Cologne in three exquisite fragrances. Lotus Lavender, April Violets and Fragrance Cologne. Boxed $1.50

Genuine or Simulated Leather SPORT BAGS PORTFOLIOS
Gifts he'll use for months to come . . . and enjoy every minute. 98c TO $2.89

Beautifully designed Ingraham's Wrist-O-Crat WRIST WATCH
Easy to read dial—clear cut numerals—leather or metal bands. Ideal for Sports! Business! Every day! $2.89

Carton of 50 Pkgs. BOOK MATCHES 5c

GILLETTE Blue Blades, 10's 39c

For the Home! Mother or Dad! ELECTRIC HEATING PAD
A gift with warm memories! Heavily padded. Some with 3-way heat control. $1.29 TO $3.89

ELECTRIC HEATERS
For warm, cozy comfort on cold days. Radiant bowl that gives maximum amount of heat. $1.29

FREE! 4 Ozs. HINDS Honey Almond CREAM with every $1.00 Hinds Cream. Both for . . . 83c

FREE! 25c Woodbury LOTION With 50c jar Woodbury Creams 75c Value Both for 39c

50c DR. LYONS Tooth Powder . . 27c

Strong—Sturdy DISH CLOTHS
With colored borders. Stock up! Each . . . 3c

Bright, Gay, Colorful KITCHEN TOWELS
With homey motifs. Each 9c

$1.25 Absorbine Junior . . 67c

FREE! 75c LUCKY TIGER MAGIC SHAMPOO with regular Hair Tonic $1.50 Value or 69c

FREE! 10c Pkg. POPCORN With every purchase ELECTRIC POPPER
A thrill for the entire family. Both 98c

Delicious Hot TURKEY SANDWICH Served on EGG BREAD with Cranberry Sauce Made that Good Old Southern way! A delicious treat for everyone 20c

25c Cordial Time Chocolate Covered CORDIALIZED CHERRIES
Tree ripened—rich, full-flavored. Lb. 19c

Fresh, New Crop Toasted—Spanish PEANUTS
Crisp and crunchy—toasted & salted. Lb. 8c

Reg. 5c SMOKING TOBACCOS 3 for 11c

Get Ready Now For Cold Nights! KNIGHT Hot Water BOTTLE
Good live rubber. Full 2-quart size, that will give longer service . . 49c

75c JERIS HAIR OIL and 75c HAIR TONIC $1.50 Value Both for . . 76c

You Will PAY-LESS for GIFTS at LANE

THE CONSTITUTION

THE SOUTH'S STANDARD NEWSPAPER — CONSTITUTION — ESTABLISHED 1868

CLARK HOWELL, Editor and Publisher — H. H. TROTTI, V.-Pres. and Bus. Manager
RALPH McGILL, Executive Editor — RALPH T. JONES, Associate Editor

Entered at the Post Office at Atlanta as second-class mail matter.

Telephone WAlnut 6565.

SUBSCRIPTION RATES.
By Carrier.

	1 Wk.	1 Mo.	3 Mo.	6 Mo.	1 Yr.
Daily and Sunday	25c	$1.10	$3.25	$6.50	$12.00
Daily only	20c	90c	2.50	5.00	9.50

Single Copies—Daily 5c, Sunday 10c.
BY MAIL ONLY.

	1 Wk.	1 Mo.	3 Mo.	6 Mo.	1 Yr.
Sunday only	10c	45c	$1.25	$2.50	$5.00

Mail Rates on Application.

KELLY-SMITH COMPANY, national representatives, New York, Chicago, Detroit, Boston, Philadelphia, Atlanta.

THE CONSTITUTION is on sale in New York City by 2 p. m. the day after issue. It can be had: Hotaling's News Stand, Broadway and Forty-third Street (Times Building corner). Request a copy of The Constitution to be delivered to your room each day when you register at a New York hotel.

The Constitution is not responsible for advance payments to out-of-town local carriers, dealers or agents. Receipts given for subscription payments not in accordance with published rates are not authorized; also not responsible for subscription payments until received at office of publication.

Member of the Associated Press.
The Associated Press is exclusively entitled to use for publication all news dispatches credited to it or not otherwise credited to this paper and also the local news published herein.

ATLANTA, GA., NOVEMBER 29, 1940.

"Time Will Doubt of Rome"

Earth! render back from out thy breast
A remnant of our Spartan dead!
Of the three hundred grant but three
To make a new Thermopylae.

Thus Lord Byron in the early 1800's—a prayer for Greece, for which he also fought.

He stood at Achilles' tomb—"and heard Troy doubted: time will doubt of Rome."

History marches its timeless legions again through the valleys and over the plains of Greece. His prayer for a remnant of that Spartan dead may yet again be heard. For Greece cannot stand alone.

The Greco-Italian war is less than a month old. The Greeks, fighting the fight that tradition dictated, have driven Il Duce's best troops from their border positions. But unless they can drive the Italians completely from Albania it must seriously be doubted they can throw Mussolini's boast, that they would be crushed, back in his teeth. For they are, at most, 600,000 against the millions Rome has said it could muster.

The Grecian army has been on the offensive almost from the start of the campaign, which, under every standard of military loss ratios, presupposes casualties greater than those sustained by the now retreating Italian forces. With due allowance for the apparently heavy ratio of Italian losses, the Greek casualties will at least equal those of the "invaders." Since Italy can expend manpower at a greater rate, it is easy to see that the Greek campaign could within a very few months follow the pattern of the Finnish war.

If this is to be prevented, Great Britain will have to throw in whatever resources in men, supplies and planes it can possibly place in the campaign. There are hints that heavy British troop movements have already taken place, and there are all indications that the RAF is establishing large bases for effective action in Greece and Crete.

But until we know more of the extent of this assistance to the little nation, it will be impossible to view the campaign in anything but the most pessimistic light despite the valiant and brilliant military successes now being reported.

If Great Britain is to help Greece to the necessary extent, that country must in turn look to this nation to speed the flow of materials enough to counterbalance the dangerous game the Empire must play in Greece. For to assist Greece, Great Britain must weaken her forces in Egypt and Palestine before effective replacements can arrive from England, Australia and India. There is the gamble. Beyond that, this gamble requires a heavy drain from the already hard-pressed Navy to keep open the supply routes to Greece and to protect the convoys from Italian submarines and motor-torpedo boats operating from Sicily, East Africa and the Dodecanese islands.

The time for America's decision draws closer. We know, as Byron wrote, that "time will doubt of Rome." Must it doubt also of America?

With modern war so devastating and unprofitable, a condition arises in which we think of all sides as underdogs.

No Need To Dodge

Postmaster Lon Livingston estimates there are approximately 400 alien residents of Atlanta who have not yet complied with the law requiring them to register with the federal government. The deadline for such registration is December 26, after which an unregistered alien may be liable to a six-month prison term and a fine of $1,000.

The registration office is in the Poplar street lobby of the old post office building and it is open all day. Already 1,658 have reported there for registration and finger-printing.

There is no conceivable reason why the alien legally in this country and not engaged in criminal activities should hesitate to register. Honest men and women conduct their affairs openly and it is only the tricksters, the enemy agents and the criminals, who should have any reluctance to register.

It is possible there are some aliens here who, because of unfamiliarity with the English language, or lack of direct contact with normal Atlanta life, still do not know they should register. It should be the vital concern of any other aliens, or any citizens, who know of possible cases of this nature, to carefully explain the law to the individuals concerned and assist them, in any way possible, to go to the Poplar street office and comply with the law. That is but an exercise of good citizenship, of good neighborliness and charitable helpfulness.

Sport page announcements of a January fight refer to Joe Louis as undefeated champion, so we guess they're throwing out those political appearances.

The Logan-Walter Bill

The Logan-Walter bill was passed on Tuesday by the United States senate, by a vote of 27 to 25. While it is altogether possible that there are features to the measure which have not been generally understood, yet its general purpose, as described in Washington news dispatches, seems to be so just and logical it is difficult to understand how 25 senate votes could be mustered against it.

Briefly, the bill is intended to standardize the procedure of governmental agencies, such as the Labor Board, the Securities Commission, etc. It requires that public notice be given, and hearings held, on any ruling by such agencies which substantially affects anyone, and makes the legality and constitutionality of such rulings subject to review by the courts.

In other words, it puts a restraint upon the bureaucratic powers of various government agencies by subjecting them to the supervision of the regularly constituted agencies of justice. It is designed to protect American citizens from violation of their constitutional rights by agencies or bureaucrats, now not subject to the basic law of the land.

It would seem obvious that any citizen, individual or corporate, is entitled to the protection of the courts against violation of constitutional rights, whether by individual, by lower court, by legislature or by any agency of the federal government itself.

If such protection is denied the citizen, the federal government is no longer amenable to the democratic process and becomes, instead of the servant of the people, the dictator of their affairs.

It is reported that President Roosevelt will be asked to veto the measure and opponents are confident that they can sustain that veto. In all probability they are right.

If, however, the President does not exercise that power of veto, it will be, undoubtedly, because of some as yet unexposed fault in the measure, rather than because of its basic purpose. Then, if the veto is used, a perfected and more desirable measure to accomplish the purposes of the Walter-Logan bill should be quickly prepared, introduced and enacted into law.

For there must be no danger to the democratic principles of this nation because of excessive power in the hands of uncontrolled governmental bureaus.

Lodge, Republican, of Massachusetts, thinks the electoral college might as well be abolished. But this is defeatist talk. After all, Roosevelt can't go on forever.

Laval says democracy is dead everywhere, but we doubt it. In Minnesota it is proposed to let a fellow named Smith into this year's All-America.

The first faint signs of life appear on the planet Venus. Seen through a powerful telescope, it is as if it were 11 p. m. in a night spot.

With all the bayonets and cannon that bristle on its face, we rather imagine that from afar this planet seems in need of a shave.

Editorial Symposium

LABOR'S PEACE OFFENSIVE

Hope that the American Federation of Labor and the Congress of Industrial Organizations may bury the hatchet in a peacetime pow-wow is expressed as Philip Murray takes over the CIO presidency from retired John L. Lewis, whom the ST. LOUIS POST-DISPATCH calls "the man who split the Illinois miners before he split all labor."

"There is no doubt that labor peace is more essential today than it was a year ago, and we are confident that the rank and file of labor itself wants it," says the PROVIDENCE JOURNAL, which sees each group as having a place in American labor and industry and urges the preservation of each "for the safeguarding of labor rights." And the WASHINGTON POST observes that "The effort once more to sink the intra-labor feud after fives years of a war that has been wasting alike to labor and the nation may this time make headway. . . . It is now up to the CIO to accept the AFL offer to meet 'any time, any place'".

"As for ending the factional fight . . . the chances would seem to be in favor of resumption of negotiations looking to unity," says the NEWARK NEWS, which points out that "Mr. Lewis was unable to carry thousands of his followers into the Willkie camp. In any event, the CIO is at the cross roads of momentous decision respecting its own future." And the NEW YORK TIMES sees hope for labor peace with the words: "Because Mr. Murray obviously prefers the rule of reason to the rule of bad tempers and loud voices, we can probably expect some improvement under his regime" even though his election "does not guarantee a truce."

"Not only is Murray better qualified than Lewis to keep peace between capital and labor, he is more likely than his predecessor to reconcile labor factions," declares the CLEVELAND PLAIN DEALER, which looks for "a quieter and more constructive period" under Murray's direction. And the PHILADELPHIA EVENING BULLETIN feels Murray "may be counted on to lead labor with informed understanding of the country's economic problems, and to handle the subject of interunion harmony impersonally."

THE CAPITAL PARADE

By JOSEPH ALSOP AND ROBERT KINTNER.

MANY FINGERS IN THE PIE WASHINGTON, D. C., Nov. 28.—The singular formlessness of organization is what most strikes the serious investigator of the American air production program. British air production has been improved and maintained under desperately difficult conditions, by close co-ordination of the British air industry under the dynamic leadership of Lord Beaverbrook.

Yet the agencies in charge of American air production are far too loosely co-ordinated themselves to attempt to co-ordinate the industry they are working with. And because of this loose organization, and of the failure to fix final authority and responsibility, real leadership is beyond the power of any individual, even of so commanding a figure as William S. Knudsen. The system is roughly as follows:

Authority and responsibility are primarily divided between the Army and Navy procurement divisions and the Defense Advisory Commission. Contrary to the general assumption, the Army and Navy procurement divisions still retain most of the initiative and power, deciding what shall be ordered, negotiating contracts, and checking on the contracts' execution. During the period when orders were being placed, the Defense Commission went beyond its advisory function and did much of the actual work. Now, however, the commission is more strictly limited to giving advice, especially as to methods for speeding up production.

The Defense Commission also has certain special powers, such as its control of priorities. The treasury enters the picture both as the mediator between British purchasers and the defense services, and as the judge of tax problems. The RFC has considerable power over the financing of plant expansions, and there are other, minor fingers in the pie.

Then within the industry, the air plants have been divided between the Army and Navy, Pratt and Whitney to the Navy, Curtiss-Wright to Army, and so on. Finally, in the Defense Commission, the only place where all these dispersed authorities might conceivably be headed up, there is no one to handle air production problems but Knudsen himself, two assistants and a minuscule staff.

SOME ODD SITUATIONS Some hints of the results of this situation are to be found in a series of odd items of information gathered in the various agencies involved.

Item 1: Since last May a small western factory with 150 excellent machine tools has been advertising in aviation magazines, beseeching help from Knudsen's assistants, and canvassing air plant purchasing departments in order to obtain aviation sub-contracts. Knudsen's assistants have tried to help. But like the British before them, most of our air plants have preferred to rely on their accumtomed suppliers for additional orders. The regular suppliers, lacking the needed machine tools, have ordered new ones, creating a grave machine tool bottleneck. Meanwhile the small mid-western plant has gone without work. In the opinion of at least one highly qualified expert, there are enough other small plants of the same sort to avoid a machine tool bottleneck if the British system of co-ordinating machine tool use is instituted.

Item 2: Production of one of the Navy's most important planes, the flying boat, was gravely delayed by a sub-contract for wings entered into between Consolidated, which makes the flying boats in San Diego and Brewster in Newark. The finished wings had to be transported over a vast distance. Brewster also fell behind in its work. The management of Brewster was persuaded to seek aid from George Chapline, a production man brought in from Curtiss-Wright. But Reuben Fleet, the patriarchal head of Consolidated, fought the Navy bitterly during the straightening out of the sub-contract, and is still conducting a determined rear-guard action against change of almost any sort. A typical incident was the prolonged, embittered debate which arose when the Navy asked Fleet to install a fire-sprinkler system to protect the crucially important unfinished planes in his plant.

Item 3: Fleet and other west coast manufacturers some days ago sent frantic appeals to both Army and Navy, warning that they would be next on the list if the Vultee strike was successful. Yet one of the highest officials in charge of plane procurement confessed only yesterday that "no uniform policy in labor matters has been discussed" between the two departments.

SOME BRIGHT SPOTS Such are the inevitable penalties of the situation now prevailing. It has also had its bright side. For one thing, despite the complexities of their relationship, the government agencies managed to use the period of comparative calm to work out an intelligent long term plan. For another, the men of the aviation industry have shown none of the stodginess which originally afflicted some of their British colleagues. They can boast a good many such achievements as Pratt and Whitney's increase from a monthly output of 100,000 horsepower of combat engines to 1,000,000 horsepower.

The trouble is, the government's long term plan now being carried out by the industry calls for a production of only 1,800 planes a month by the middle of next summer, and 3,000 a month by April, 1942. And the war crisis, unfortunately, will not wait on long term plans. It will come in April, 1941, not April, 1942. The question thus arises whether a leading figure in the air industry—such a man as J. H. Kindelberger—should not be drafted into the government, given full authority, and told to put air production on a real war footing.

SILHOUETTES

By RALPH T. JONES.

Have You Heard This One?

It seems there were two Brooklyn dialecticians arguing about the greatness and popularity and fame of the rabbis of their respective synagogues.

Said the first one:

"Why, when Rabbi Cohen preaches there isn't a vacant inch of space in the synagogue. He is known to everyone in Brooklyn, in Greater New York, in all the eastern United States. He is even known to everyone in Europe.

"He goes to England and what happens? The ink isn't dry yet on the hotel register where he signs his name than the telephone rings and the voice says, 'Is that you, Rabbi Cohen. This is the King of England. I want you should come and stay at my palace while you are in England.'

"And so they send the royal coach and my rabbi goes to the palace. They give him the most luxurious suite of rooms in the place. And, one morning, he and the King are walking together in the palace grounds and two court dignitaries see them, out a window. And the Lord Chamberlain says, 'Why, who is that walking with the King?' And so the Lord Privy Seal replies, 'Why, you ignoramus, don't you know him? That is Rabbi Cohen of Brooklyn.

"But That Is Nothing!"

But the second dialectician spoke up.

"That is nothing, absolutely nothing," he says.

"When my Rabbi Rabinovich preaches they always have to hold overflow meetings. He is known all over the United States and to everyone in Europe, too.

"He goes to Rome and before he has time to register the telephone rings and the voice says, 'This is Benito Mussolini. While you are in Italy, Rabbi Rabinovich, you must stay in mine palace.' And so Mussolini sends a state coach for him and Rabbi Rabinovich is given the finest room in Mussolini's palace.

"And one day he and Mussolini are out, walking and talking together, and the King of Italy and one of his equerries passes them.

"And the King turns to his companion and says:

"'Say, Eck, who's that fellow talking with Rabinovich?'"

Whole Flock Of Favorites.

See where a whole flock of my favorite screen players are coming to the Rialto on one program, in the near future. If all the comments I hear from friends and acquaintances are honest, these are the favorites of a big crowd of us, too.

There'll be the Seven Dwarfs and Donald Duck, the Three Little Pigs and Ferdinand the Bull, etc.

For Manager Bill Murray has decided to reshow a whole collection of Disney cartoon pictures. Featuring, of course, "Snow White" and the dwarfs, but also showing a half dozen or so others.

It seems to me it is a grand idea, on Bill Murray's part. I know of no picture revival that can surpass it in interest, always excepting, of course, GWTW. That is in a class of its own.

Not that I like all Disney characters, or all his scenes. I retain a critical faculty, even viewing his productions.

For instance, I'm infatuated with every one of the Seven Dwarfs but I do not like Snow White at all. She seems to me somewhat wooden in her acting and, in her makeup, more like a painted little hussy than a heroine as sweet as is demanded by a fairy tale.

And I think some of the scenes in the Snow White picture are altogether too gruesome. Especially those when they are pursuing the Wicked Witch up the mountain and the vultures are soaring around, waiting. Even wicked witches should not be revealed as vulture food, quite so directly.

But I can overlook these defects for the sake of the dwarfs and the animals of the woods, for Donald Duck and the Three Little Pigs. I even like the Big Bad Wolf. He looks and acts as a villain should act. So you are never in doubt. And I like the way he turns blue in the face.

I've read a famous columnist's report on the new Disney opus, "Fantasia." And she says it is an assault upon decent senses, a destruction of genius by genius. If she's right, perhaps Disney has lost his touch. So, we'd better enjoy these older Disney productions. Perhaps he'll never do as well again.

Twenty-Five Years Ago Today.

From the news columns of Monday, November 29, 1915:

"In the hope of bringing about at least a temporary cessation of hostilities, "to take the boys out of the trenches for Christmas," as one report of his words put it, Henry Ford has chartered the Steamer Oscar II, and will set sail on December 4 for Europe. He will be accompanied by several prominent peace advocates, both men and women."

And Fifty Years Ago.

From the news columns of Saturday, November 29, 1890:

"The great hit of the season—Tiddledy Winks at John M. Miller's, 31 Marietta street."

FAIR ENOUGH

By WESTBROOK PEGLER

(The views expressed here are Mr. Pegler's own.)

Ickes and The Press NEW YORK, Nov. 28.—I am going to try to discuss in a polite, impersonal way the recent press release of Harold Ickes, in which he viewed with alarm the fact that whereas a majority of the daily papers supported Wendell Willkie, nevertheless a majority of the people indorsed President Roosevelt. He concludes from this that the press has lost public confidence—"an unprecedented and progressively perilous situation requiring public consideration." I am not sure this means that the press has lost public confidence, but I will say that if that is what it does mean, then the public itself could be mistaken and the press right, nevertheless, even though its editorial opinion had been rejected by an overwhelming vote rather than by a ratio of 55 to 45, which was fairly close.

With the contention that the press should reflect the opinions of its readers I disagree emphatically. Who else, besides Ickes, claims that the press should represent its readers as a congressman represents his contituents? If the press should come to that, then no paper could have an opinion of its own. It would engage in sordid trading to retain its popularity, as congressmen unfortunately do, and run with low and evil gangs of practical political crooks, instead of opposing them. Mr. Ickes, it may be observed, being a politician, finds himself at home in such political company, but that is a characteristic of his chosen trade. It is his privilege to play that way—always at his political peril, of course—but the suggestion that the press is decadent because it doesn't play that way is a mistake.

To Present Argument Some papers do undertake to tell their readers how to vote, but that is a presumption. It is a different matter to present argument in favor of one candidate and against another, with the hope, always, that the arguments are correct and honest. In the last campaign I heard no specific charge that the facts cited against the New Deal were false or distorted. However, there was a disposition on the New Deal side to denounce facts as scurrilous merely because they were embarrassing. Almost any criticism of Mrs. Roosevelt was sure to draw the charge of scurrility, regardless of the facts of the case, although Mrs. Roosevelt is herself a clever, resourceful and tireless machine political worker. For verification of that observation, lest it, too, be called scurrilous, I refer to James A. Farley's autobiography, written in calm days long before the campaign, in which he praised Mrs. Roosevelt's political ability and diligence.

I dislike to accept any facts or figures from Mr. Ickes without independent verification, but I will concede, for the sake of argument, that those papers which supported Willkie gave him more or less the better of it in their treatment of straight campaign news. But did Mr. Ickes, in his campaign speeches, give Willkie an even break with President Roosevelt? Did the various and numerous press bureaus of the government give Willkie an even break, and what sort of press could we expect to have if the recent vote were construed as a repudiation of the fress press for violation of its trust? We must have some press, and it follows that we would have a controlled, administration press whose fairness would be consistent with the performance of Ickes, the press bureaus and the other New Deal campaigners.

Press of The South The press of the south in this campaign was overwhelmingly for President Roosevelt, and I take it that Mr. Ickes thinks those papers kept the faith, although the whole nation knows that in national politics the south never has an open mind and would support a bad or mediocre Democrat against a good Republican.

And we come now to the telling fact that if the press had been venal in this fight, if it had been serving only the comfort and financial interests of the owners, it certainly would have supported the President. He was a favorite in the betting, he stood to win, as they say in the fight business, and the New Deal had given much evidence that its friends could expect rewards and its opponents punishment. It strikes me that in opposing a probable winner whose vindictive nature had been revealed in the past the American press in the campaign of 1940 showed high editorial and economic courage.

In addition to which I would like to ask how comes the secretary of the interior to deal with such an issue on office time and in premises maintained for the transaction of government business? This question isn't the proper business of the Department of the Interior.

The Tenant Farmer

Editor Constitution: Your editorial on food distribution was certainly timely. You might, however, have added to your subject, for as I see the situation, the most underfed and ill-clothed people in the south are the very ones who produce these commodities—food and cotton. The tenant farmer is the one in question.

MRS. THOMAS V. MILLER.
Maysville, Ga.

ONE WORD MORE

By RALPH McGILL

THE IRISH, GOD REST THEM Always I have liked the Irish. Back in my grade school days I was going down to the Carnegie library and getting books about the Irish kings. I read fiction and fact about Ireland. Later on I read the Irish poets. Still later I got to the playwrights. About the time I was a freshman in college I was introduced to Donn Byrnne and to "Blind Raftery," "Messer. Marco Polo," "The Wind Bloweth" and to "Hangman's House."

I used to rage about the potato famine when the English landlords let the Irish starve by the thousands. My sympathies fiercely were with Ireland. I never have quite understood this because my forbears all were Scots and North Irish with some Welsh mixed into some later generations. But even today I am extremely partisan to Ireland. I don't understand this unless it is because of sympathy for the underdog or unless it is because the Irish never quit fighting. The Scots fought on for a few hundred years but they quit, finally. The Welsh quit. But the Irish, being stubborn, never did quit.

They were kicked around much more than the Scots. They remember Cromwell to this very day as we in the south remember Sherman. And Cromwell lived and died long before that quiet school teacher in Louisiana went north to take up a command in a war between our states. This very day you may get a curse for Cromwell in most any Irish cottage.

They were starved and exploited and driven into exile. But they kept coming back for more.

IRELAND ITSELF When at last I got to Ireland I was up early on the ship which had come over from Scotland. We landed at Dublin and the races were on, the great Irish races.

I walked about the old streets; drank the dark stout with Irish newspapermen; looked up old files about the rebellions and the wars; saw where the wars of 1921 and 1922, the shameful "Black and Tan" wars, were fought.

Going out to the races that afternoon an old hag stopped me, offering small bunches of flowers for sale.

"I'm sorry," I said, "I have no change," and started on.

She showed me a toothless grin and said:

"Aye, sir, and more's the pity for both of us."

And so, of course, I got some change.

Later on, in a small Irish village I rode a bicycle about the roads; sat on old stone walls and looked at the river Finn; went off into County Donegal and to Donegal town; saw the old ruins of castles; took walks over the hills between rows of gorse and hawthorne; talked with Irish storekeepers; had tea, but mostly talked. How the Irish like to talk. We would sit by a fire at night with the tea pot and cold meats and bread and cakes at hand and talk.

There was trouble even then. The economic war was on between England and Ireland. And of course, I thought, and still think, England was wrong. England was wrong, and later, almost admitted it in the settlement they made.

But, even so, Ireland had something in her air and in her sun that no other nation seemed to have. It was, as far as I was concerned, exactly as I thought it would be. It was just like the books. I loved it.

THE DEVIL OF A FIX All of which brings me up to the point that Ireland, as always, is in the very devil of a fix. England has asked for sea and air bases in Ireland. She gave them up, oddly enough, in the spring of 1938, taking away her garrisons as a part of the settlement of differences.

Ireland has refused the English bases. De Valera knows he would have civil war if he did grant them. Yet, I wonder what all of them are thinking? Even the very worst hater of England would admit, though he said he did not enjoy admitting it, that Ireland and England were tied together in a common destiny.

If England falls Ireland falls. Her national integrity would not be respected any more than the national integrity of other small nations. The Irish know all this but they still don't trust England. The Irish distrust of England is based on very real and, for that matter, very tragic experiences. It is not a pretty story.

I do not think the Irish would listen to Winston Churchill, for instance. To them he represents British imperialism, British force. He is exactly what England needs. But Ireland would not accept him. He fills the bill for England. But Ireland must have some other man, perhaps from the ranks of the opposition party in England; perhaps Beven, the new labor leader, to make any headway with in this new crisis. Certainly England cannot take them by force. Certainly they must have the bases or else see their cause made weaker. Irish bases would put England nearer her convoy lanes. Bases in Ireland would enable England the better to protect her own island.

It is odd how the Irish trouble always comes up to damn the British policy of 600 years with regard to Ireland.

But even the Irish, stubborn as they are, must see that if England goes under they, too, will be under German domination.

A Master's Degree Is Honored Above a High School Diploma Because It Is Harder to Get

By ROBERT QUILLEN.

The chief difference between man and monkey is one easily overlooked. The monkey hasn't opposed thumbs.

At some point in his slow development, primitive man quit carrying his thumbs parallel with his fingers and began to use them in opposition. He had hands instead of paws. He could use tools to make things. And thus thumbs made possible all that we call civilization.

But the development of useful thumbs did not make man efficient. His hands had the capacity to work wonders, but they could not direct themselves. They had to be directed by his brain, and no part of his brain had yet developed the ability to tell his hands what to do and how to do it.

Thus it was necessary for hand and brain to develop together—for one to bring out the possibilities of the other. Slowly, through the ages, the brain gave increased cunning to the hands, and the hands made possible a new and broader and more complicated life that required greater efficiency of the brain.

We cannot know in what degree hand and brain are indebted to one another; but we do know they developed together, and it seems probable that one cannot develop its full capacities in the normal way unless the other keeps pace with it.

Skilled hands directed by trained minds have built this civilization and developed, for good or ill, a machine age. And yet, because labor without machines was hard and dirty and soul-destroying, and privileged men avoided it and kept their hands clean and soft, we still cling to the snobbish belief that a white-collar worker is a cut above the worker who wears overalls.

The result is that our public schools train 90 per cent of the students for 10 per cent of the jobs; there is a surplus of doctors, lawyers and teachers and a shortage of skilled mechanics; and young men prefer an office job at $25 to a tool-making job at $80.

History will laugh at us for developing a machine age and then refusing to qualify for it. To be sure, we all use the machines—by pressing a button—but only the trained few can make them or coax them to work.

Come war or peace, the machine age is only beginning. It takes 10 years to develop a precision tool-maker and from 10 to 50 to develop the scientific knowledge and technical skill that discovers new ways to create new wonders and new ways to harness old forces for the service of mankind.

We must begin quickly to school our youngsters for the kind of world they will live in. And somehow we must make them see that great skill and knowledge and usefulness are no less honorable than unskilled service that permits a white collar.

OFF THE RECORD—By Ed Reed

"By Jove, what a nice reception! They've drawn a steaming tub for us!"

Dudley Glass

Discovers Another Diet Item Which Does Not Stir Him

One of those intriguing three-line fillers which come from who knows where, informs a waiting world that eating carrots increases one's ability to see in "relative darkness."

So what? It sounds to me like insidious propaganda sent out by the Amalgamated Association of Carrot Growers, Inc. But if its board of directors think it's going to make me eat carrots it is misinformed.

I'm probably dumb, but I eat things because I like 'em, if I can get 'em. I cannot work up a perspiration over calories or vitamins, including A, E, I, O, U, and perhaps W and Y. I have never requested an analysis of cream chicken gravy and hot biscuits, but I know they send a man forth with a song on his lips and ambition in his ankles. What's more, they taste good.

In early youth I was informed by elder folk who went to church twice on Sundays and prayer-meeting Wednesday nights and would have been burned at the stake before telling a lie except to a child that eating bread crusts would make my hair curly. That didn't interest me, either. I had no ardent yearning for curly hair. But I understand the little girls consumed their crusts eagerly.

In later years I was told that addiction to spinach in copious quantities would grow hair on my chest and enlarge my biceps and make me want to go out and lick a policeman. But it didn't seem worthwhile. A hirsute torso, as exhibited on the beach, is no first award landscape to my untutored eye and might be expected to tangle up painfully with a zipper on an undershirt, in case somebody puts zippers on undershirts. My biceps are plenty big enough for typewriter pounding and I have nothing against policemen as individuals. Besides, ambition and pugilistic prowess do not always go together. Maybe the policeman I picked would also be a spinach eater. In which case he'd have me spotted 21 points, besides having reserves at his call.

What's the Use?

Carrots! Phooie! Enable one to see in "relative darkness!" Shucks! Who wants to see in "relative darkness?" Why not turn on the lights? Or strike a match? It is true that owl-eyes might be of advantage in the gloaming when you try to navigate from the living room to the kitchen and discover the furniture in the rooms between has been shifted around until you bump your shins and finally grope your way to a wall—which wasn't portable—and yell madly for a guide.

I have never achieved definite results from spinach or iron tonic or a yeast tablet with every meal, so I will let the rest of the world enjoy my share. But, now I'm on the subject of furniture and what happens to it while you're toiling to keep the little woman in face lotion and cleansing cream, I'm going to take a trip up to Fannin county some day and return with a jug of concentrated essence of heroism and drain it to the dregs and order the Light of My Life to pick out, once for all, the places where she wants the chairs and tables and lounges and put them there and then go bring me the hammer and a couple of pounds of 10-penny nails. And the sound of hammering will be heard by the neighbors far into the night.

Get an Actuary.

In re note from Miss Feldman about the age of young Frederick of "The Pirates of Penzance"—and I'm sorry I got mixed up in this mess in the first place—

Postcard from G. Singer, of Columbus, evidently one of those wolves in human form who revels in facts and figures and statistics and delights to pounce upon his prey, says poor Frederick, who was born on February 29 and had a birthday only every fourth year, couldn't come of age until 1968—not 1940.

Be that as it may, I stick to my story. The revered W. S. Gilbert, who wrote the libretto and the lyrics, Sir Arthur Sullivan providing the music, puts into the mouth of Frederick himself—and extracts therefore—these words (I quote from the authorized version):

"That birthday will not be reached by me until 1940."

And who am I to differ with Mr. Gilbert? And who is Mr. Singer? Perhaps Mr. Singer is a singer. Perhaps in his youth he sang the role of Frederick. Be that as it may, Mr. Gilbert quotes Frederick as saying 1940 would be the year. And Frederick, having a deep personal interest in the matter, may be expected to have delved deeply into the subject.

But, as the feller says, all this is water over the mill. Mr. Gilbert is dust and Frederick never existed and neither can sue me for libel.

But I will make this concession to Mr. Singer, of Columbus. I have ordered my secretary to make a note of the date 1968 in our assignment book. And when that year rolls around we'll write another story about Frederick. If we're here.

And now, Mr. Chairman, I move the meeting adjourn. It is so ordered.

Rather Good Bargain.

The good King Alfred, ruling Merrie England in the ninth century, I am reliably informed, paid as much as a hundred acres of land for one book. The item seemed to consider that a pretty high price for a book, though such volumes were painfully produced by priests and done by hand.

But, if you will take time out to figure on it, King Alfred or his heirs would have made a pretty good bargain.

I couldn't say what a hundred acres of land where he lived would be worth today. It probably would have been eaten up by taxes and interest on the mortgages.

But if Alf's descendants or successors had hung onto that book—a first and limited edition—they could swap it today with an American collector for two new battleships and a fleet of planes. Wonder what ever became of it?

Jacobs DRUG STORES

Shoppers' Lunch

TENDER

YOUNG ROAST TURKEY

Sage and Celery Dressing with Grape Jelly, Escalloped Potatoes, New Peas, Asparagus Salad, Hot Homemade Rolls, Butter, Coffee or Tea, and Hot Chocolate Fudge Cake.

30¢

The Pulse of the Public

The Constitution invites expression of opinion by its readers. This column is open for that purpose. All communications must be signed and all are subject to editing for conservation of space. Brevity makes argument effective and impels attention.

LIVING ON HALF TRUTHS

Editor Constitution: I sometimes have the feeling we preachers are more to blame than anybody else for the situation in which the world finds itself now and for the debacle toward which civilization seems to be headed.

This does not mean that I want to approve altogether of the foreign policy of the Marines, which, as Ralph McGill says, is "To hell with them." I must admit he is fairly accurate when he goes on to say that this was our country's foreign policy in the past, although I am not sure just what he means when he says "we began to smother ourselves and our belief in our own selves."

The Christian church has always been more or less aware of the conflict between the teaching of Christ and the art of war. What I have in mind, when I say that I think we preachers are to blame, is that we have compromised about the clear teachings of Christ or we have preached only the negative side of opposition to war without going on into the full program of loving our neighbors as ourselves. We are like the warriors of the middle ages who went under the baptismal waters but who kept their sword arms dry so that they could go on fighting as before.

I am really serious in saying that I think the church leaders of today are to blame. We cannot expect the people of our congregations to understand and to practice better than we do. The early church came within a brief inch of winning the whole way through and the one secret of their success was that they took Jesus seriously and put His whole program into practice rather than a mutilated section of it, as we have been doing since the days of Constantine. I wish you and every thinker on world affairs could read the two or three sentences that begin at the bottom of page 50 in Dr. Fisher's standard history of the church. There is no question as to the facts but we who are teachers and preachers have let our people go on trying to live on a half truth when we might have put them on the whole diet that Jesus had in mind.

It is not enough for me to object to the policy of the Marines unless I can put in the place of it the real policy of Jesus, Who was and is the Son of God.

D. P. McGEACHY, Minister,
Decatur Presbyterian Church.

ADVOCATES STRONG AID FOR BRITAIN.

Editor Constitution: Many thanks for the conversations with the Ex-Marine, also for One Word More. The editorial page of your great paper is part of my daily diet.

I have been confined to a hospital and my home for the past eight weeks, due to an operation, and I have had plenty of time to read and study maps, and figure where, I think, aid can best be placed by us to help win the two wars. The one with Hitler and the one with Japan, and they are really linked, almost as one war.

If we have our fleet take over the duties of the British fleet in the Far East, and I mean "take over" the duties, so that all England has to do, is leave a small crew at each of her naval bases in the Far East to show our navy and Marines around, and as a token crew, so that we will not forget that these bases really belong to England.

If our flying fortresses are as good as the taxpayers have been told they are, then they do not need escort of fighter planes when going on a mission of destruction, therefore, we could base one hundred each, of the fortresses, and a few hundred each of the fighter planes for local protection, at Hong Kong, Singapore, Manila and Sydney, and build up our strength at Wake and Guam. Then send these fortresses to Japan twice each day for a week, letting them feel war as they have given it to China. Also furnish China with all materials they need for land fighting. Then advise Japan to withdraw all forces from Indo-China, and if necessary take Indo-China into protective custody for the duration of the war.

This will allow Britain to use the ships now in the Far East to help Greece, or to convoy across the Atlantic, and it will relieve them of their Far Eastern worries entirely, which will be a great help. Such a move will be construed as an act of war by Japan; if Japan thinks they can lick us, but they will back down in my humble opinion, and start eating crow pie.

This will not only help England, but will help China, and also help us to create a demand in China for our goods. If we can help them to develop their natural resources, and in that way increase their standard of living, then sell them on the idea of sleeping on cotton mattresses, we will create a strong demand for our cotton, which will help the south. We are all selfish you know.

Such a move will also help General Weygand to make up his mind that he can help Britain to free France by leading his forces to meet the British, and catch the Italians, while they are bogged down at Sidi Barani, and a victory over the Duce's African forces, along with more successes by Greece will put the Italians out of business, then they can concentrate on Hitler.

E. J. JONES,
Atlanta, Ga.

Good Morning

BY LOUIE D. NEWTON.

In a long letter, received a few days ago, Dr. Henry Cook, chairman of the British Baptist Mission Society and president of the Greater London Association of Baptist Churches, says:

"London is not only under fire, but in the front line—that is the situation today. And how nobly London has answered the challenge! Bombed, burned, or machine-gunned, the Londoner goes his way patiently, pluckily, and cheerfully. The warnings have become so frequent, the gunfire so continuous, that we are rapidly coming to the position of the two old ladies in a well-known south-east coast town, who were sitting in a coffee shop when suddenly there was a terrific crash. One of the ladies paused as she raised her cup to her lips—'A shell, I think.' 'Yes,' said the other. And they calmly resumed their conversation as if a shell were a trifling thing.

"We go to work wondering if we will have a home to come back to; we return at night to our cellar, or emergency couch, not knowing whether we shall get up in the morning or not. . . . We take it as it comes, always ready for a laugh. . . . The Londoner has come into his own during these last strenuous weeks, and the fire has only revealed the gold of sturdy, patient, humorous British character. . . ."

Then follows several paragraphs in which Dr. Cook describes the suffering in such detail as the censor permits. I could read between the lines and figure out certain historic Baptist meeting houses that have been destroyed by the intimations allowed by the censor. Here is a paragraph that I believe you will enjoy:

"And all the time we dream a plan for peace. We are sure of victory, and we are sure that we shall get the chance to remake the world a little nearer our heart's desire. The government has appointed a minister of buildings, and his work is mainly in the future. So it is with us. . . . The present war will come to its end, but our work goes on, and our experiences today are teaching us some useful lessons which should serve us well in the years to come. . . .

"We remember Atlanta with unspeakable joy and thanksgiving. You will convey to all the friends of Atlanta and of America our deepest appreciation of the very substantial aid you are giving us in this crucial hour for democracy. . . ."

Dr. Cook was one of the speakers at the Baptist World Alliance meeting in Atlanta in 1939. He is chairman of the historic British Baptist Mission Society to which southern Baptists have already sent $182,000, with more to follow. Georgia Baptists gave $19,268.73.

Relief Planned For Children in Spain, France

Undertaking Depends Largely on Whether British Will Allow Passage.

WASHINGTON, Nov. 28.—(AP)—Measures to alleviate suffering among European children this winter are being considered by government and Red Cross authorities, it was learned tonight after a long White House conference of the foreign relief problem.

The plan, calling for the shipment of canned milk, medicines and similar supplies to parts of Europe for the relief only of children, was described in informed quarters as still being in the tentative stage.

Unoccupied France and Spain were believed most likely to benefit at first if the plan became effective.

The undertaking was said to depend largely on whether British authorities would permit the supplies to pass through the blockade of the European continent.

It was emphasized in informed quarters that there was no present intention by authorities here to attempt a large-scale European feeding program such as Herbert Hoover and others have been advocating for the relief of inhabitants of German-occupied countries.

With German U-boats and sea raiders taking a mounting toll among Britain's own supply ships, officials here considered it certain that British authorities would be even less disposed now to consider any relaxation of the blockade for the feeding of the general popoluation of the Nazi-held nations.

Given assurances, however, that only limited supplies of canned milk and similar items would be sent and distributed to children under strict Red Cross supervision,

Dobbs To Direct F.D.R. Celebration

Appointment of H T. Dobbs, chairman of the State Welfare Board, as executive director of the Georgia committee for celebration of the President's birthday on January 30, was announced yesterday by Ellis Arnall, state chairman.

In announcing the appointment, Chairman Arnall said:

"Because of Mr. Dobbs' long connection with welfare work and his experience as a business man, the Georgia committee feels he will make one of the outstanding executive directors in the eight-year history of the President's birthday celebrations. We are fortunate that Mr. Dobbs will be able to lend his time toward carrying the 1941 celebration to a successful conclusion."

Accepting his appointment, Mr. Dobbs said:

"There is no cause in the entire scope of welfare work more worthy than the fight infantile paralysis program, financed through the annual President's birthday celebrations. It is with great pleasure that I accept a small place in this great battle in behalf of humanity. We must surpass the already excellent records that have been made in this state for the cause against polio."

WATER-PROOFED
TARPAULINS
AND CANVAS COVERS
GEORGIA
TENT & AWNING CO.
1591 Lakewood Ave., S. E.
MAIN 2084

How to pay the new liquor tax and save it, too!

ONLY $1.15 FULL PINT | 60¢ HALF PINT

THE NEW liquor tax, levied for national defense, is a good tax. Pay it gladly. But don't let your whiskey budget out a notch—it's unnecessary. Simply switch to M&M—the mild, pleasant whiskey that costs you less, saves you the tax while you pay it. Today's M&M is, in fact, milder and better-tasting than ever before—*satin-smooth*. Try it.

Mattingly & Moore

BLENDED WHISKEY—86 proof—72½% grain neutral spirits—Frankfort Distilleries, Inc., Louisville & Baltimore

5 BIG REASONS TO BUY O.P.O. CLOTHES!

1. O.P.O. CLOTHES ARE SOLD DIRECT FROM FACTORY-TO-YOU.
2. O.P.O. CLOTHES ARE SOLD ON A LOW OVERHEAD BASIS.
3. O.P.O. CLOTHES ARE ALL MADE IN THEIR OWN FACTORIES BY AMERICAN WORKMEN IN THE AMERICAN WAY.
4. O.P.O. PLANNING AND TREMENDOUS PURCHASING POWER MEAN GREAT SAVINGS TO YOU.
5. O.P.O. ELIMINATES ALL MIDDLEMAN'S PROFITS AND PASSES ON THESE SAVINGS TO YOU.

O. P. O. Combines
LUXURY WITH ECONOMY

One Price Only

Because of all these savings. You get the same fabrics found in nationally advertised $30 and $35 brands, expertly tailored by union craftsmen into the smartest fashions created by Hollywood and New York designers. . . . . "Why Pay More?"

$16.50

SKILLFIT ALTERATIONS FREE

All Wool
SUITS
TOPCOATS
FULL DRESS

Come in today—let O.P.O. give your eyes a treat. Our own experts have combed the market to bring you every latest pattern in the finest American all wool fabrics. Slip into one of our famous hard worsteds, the kind that really hold a crease. See the tremendous assortments of gay tweeds, the new lounge models, double breasteds, conservatives. On the racks you'll find hundreds of new herringbones, coverts, fleeces, cheviots and the ever popular O.P.O. ZIPMASTER, the all wool zipper-lined topcoat—all at the O.P.O. budget price of $16.50. Your style and model are here—regardless of how difficult you are to fit. Words may *impress* you—a visit to O.P.O. will convince you.

SIZES FROM 15 to 50

GET READY FOR THE HOLIDAYS Now! USE OUR LAY AWAY PLAN

MAYOS FACTORY BRANCH
35 Peachtree Street
At 5 Points

UNION LABEL IN EVERY GARMENT

U. S. Approves $50,000,000 Georgia Project

Road Network Would Link Strategic Points of Supply, Defense.

The Georgia highway networks of strategic army importance, costing an estimated $40,000,000 to $50,000,000, have been approved by the War Department for immediate construction and must be given all federal aid improvement priority, State Engineer Warren R. Neel disclosed yesterday.

These are highways that connect troop concentration centers, provide direct routes from strategic inland points to the sea, connect quartermaster bases with areas highly productive of war materials and link together vital defense industrial centers.

The roads were requested by the Fourth Corps Area in 1939 and are intermingled with a national network of communication lines planned by the War Department for national defense.

Know Every Inch.

Vital information on every inch of these two systems, primary and secondary, is in the hands of army engineers. This information includes a report that many Georgia bridges are "woefully weak" for military use and would not support heavy artillery or tanks.

The War Department's orders that the roads be at least 42 feet wide, six feet wider than Georgia roads are today, and that where the terrain will not permit such width that the 42-foot minimum be achieved at least every 2,000 feet to provide passing and parking.

The primary system will connect: (1) The new troop concentration at Camp Wheeler, Macon, with Fort Benning, in Columbus, where the largest infantry school in the world is located. The road will be improved through Roberta, Knoxville and Talbotton.

Columbus to Brunswick.

2. Columbus will be connected with Brunswick, long proposed as a naval base for planes and already an established seaport. This road will pass through Albany, Tifton and Waycross.

3. Another connects Augusta with Waycross and Jacksonville, Fla., this being definitely a part of the national defense network, with more strategic value to other corps areas than the fourth, army men pointed out.

4. A triangle connecting Valdosta, naval stores center, with Quitman and Madison, Fla., and Camp Blanding.

Secondary Roads.

The other system is the secondary group of roads in sections, which too are well connected by railroads, and on which specifications for construction do not call for as heavy materials, but do demand the 42-foot width.

The War Department has pointed out, however, that work on these routes is not to take precedence over the building of roads of access to military centers such as the proposed Fort Benning-Cusseta double lane and the cut-in from Pembroke, in Bryan county, to the Hinesville antiaircraft base under construction.

This secondary system will adequately serve those sections such as around Cartersville, which are highly productive of war materials—manganese, bauxite and mica.

Routes Approved.

Secondary routes approved:

(1) Bankhead highway from Birmingham to Atlanta starting at the Georgia-Alabama line and threading through Bremen and Villa Rica, Douglasville and Austell; (2) Atlanta to Gainesville and toward Greenville, S. C.; (3) Columbus to Atlanta via Hamilton, Greenville and Newnan; (4) trunk route from Chattanooga to Atlanta, then extending down to Macon via Jackson, thence through Perry, Cordele, Tifton, Valdosta and to the Florida line toward Lake City. This connects Fourth Corps Area headquarters with Army forts to the north and south; (5) Macon to Dublin to Swainsboro to Savannah, connecting the new encampment at Macon with the fort and port at Savannah; and (6) Savannah to Brunswick, giving a directly land connection between Georgia's two chief port cities, as it is along this route heavy artillery might be called to move and engineers' reports show this route to have the weakest bridges for tank and troop transport of any road on the entire Atlantic seaboard.

The Army withheld specific reasons for the vital importance of these highways they are asking and the Highway Department did not know them.

THREE GIRLS WITH A SINGLE TOUGHT—These attractive Atlanta girls stole a jump on other movie hopefuls yesterday when they went into a huddle to learn some lines they might recite for the film talent scout at the Georgian Terrace hotel this week. Left to right are Betty Mashburn, of 1052 Euclid avenue; Ann Womack, of 928 Clairmont avenue, and Louella Stone, of 686 Longwood drive. They survived the first interviews for a screen test. Interviews will be conducted daily until 5 o'clock Sunday afternoon by the talent scouts for all screen ambitious girls between 17 and 27 years old.

Constitution Staff Photos—Bill Wilson.

CLUTCHING LUCK—Here are two more girls who are seeking movie careers. They impressed Charles David, talent scout, during an interview yesterday and were told to come back Sunday night for final elimination, at which time the girls of whom screen tests will be made will be selected. The happy girls are hanging on to a horse shoe they hope will bring more luck. They are Gloria Thorne, of 931 Ponce de Leon, left, and Eleanore Walton, of 58 Fourteenth street.

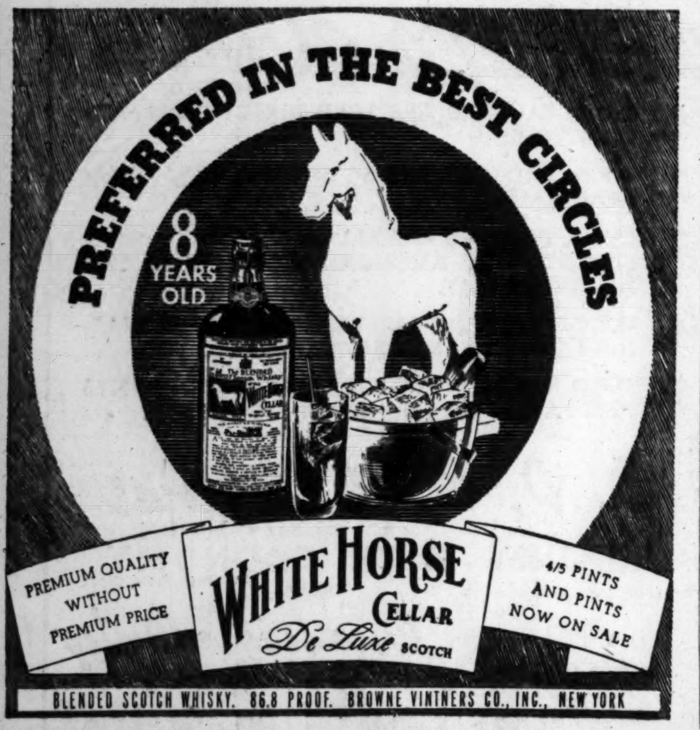

Feed Users! Save Money at These Mill Prices!

FEEDSTUFFS

Domino Scratch (white and yellow corn and wheat)	100 lbs.	$1.90
Cotton Seed Meal (Limit 10 Bags)	100 lbs.	1.65
Wheat Shorts (16% protein)	100 lbs.	1.75
Wheat Bran	100 lbs.	1.65
Rice Bran (Good Hog Feed)	100 lbs.	1.45
White Oats	5 Bushels	2.75
Beet Pulp	100 lbs.	2.10

MANUFACTURED FEEDS

Super Quality Laying Mash (cotton)	100 lbs.	$2.35
Super Quality Broiler Ration (cotton)	100 lbs.	2.60
Standard Scratch Feed (cotton)	100 lbs.	2.05
Standard Hog Feed, 18% (cotton)	100 lbs.	1.85
Standard Dairy Feed, 24% (cotton)	100 lbs.	1.90
Stamco 24% Dairy Feed	100 lbs.	1.80
Sterling 16% Dairy Feed	100 lbs.	1.75
Kin Dog Food 10 lbs. 60c; 25 lbs. $1.45;	100 lbs.	5.00

Smaller Bags of Manufactured Feeds at low mill prices.

Comparison will show that our prices offer you savings of from 50 cents to $1.00 a bag. An actual test will prove by results that there are no better feeds made anywhere. So, why not learn for yourself what thousands of alert feed users now know,—that our cash-and-carry plan of feed merchandising saves money for feed users on feeds of highest quality.

Stop by and get some today!

QUALITY FEED STORE 258 Flat Shoals Ave.

STANDARD FEED STORE 217 Peters St.

MARTIN FEED STORE 807 Marietta St.

BUCKHEAD FEED STORE 2979 Peachtree Rd.

Write for Freight Prepaid Prices on Manufactured Feeds to

STANDARD MILLING CO.

9 Fairlie Street Atlanta, Ga.

State Women Employes Talk Of 'Strip Strike'

Young Ladies Uncertain of Jobs Give Plan Some Thought.

A mass "strip-down-strike" among women employes at the state capitol was suggested yesterday.

Mind you, it was only suggested, but Hollywood is responsible for the idea.

A few of the young ladies who are a little uncertain about their jobs under the new administration were scanning yesterday's newspapers with the pictures of a comely movie star who protested her exclusion from a new motion picture by doffing her garments in the middle of the street.

Well, the attractive part about the story was that the curvesome star won her battle, and film officials gave her back her job.

So, reason the equally comely capitol lassies, "if Governor-elect Talmadge won't notice us any other way why shouldn't we stage one of those things?"

The idea seems destined to failure, because nobody will be president and lead the movement and nobody will be quoted, hence it is unlikely to be a photogenic story.

NOT SUPERSTITIOUS.

COLUMBUS, Ga., Nov. 28.—(AP) There's nothing superstitious about the Columbus firemen. Making plans for their annual benefit ball they selected the night of Friday, December 13, for the date.

No Shortage Of Aluminum Is Foreseen

Stettinius Says Supply Is Sufficient for Army, Navy, British.

WASHINGTON, Nov. 28.—(AP)—Edward R. Stettinius Jr., chief of the material division of the Defense Commission, assured President Roosevelt today "once and for all" that there would be no shortage of aluminum for the production of Army, Navy and British planes in this country.

At a press conference, at which he reported having given this information to the President a short time before, Stettinius said that expansions already under way and planned in the aluminum industry would increase the level of ingot production from the present capacity of 465,000,000 to 690,000,000 by July, 1941, and to 825,000,000 by July, 1942. The latter figure is two and one-half times the 1939 level.

This production schedule, Stettinius said, provided for present programs of the Army, Navy and the British in this country and also for the natural growth of civilian consumption. If the military load increased beyond present schedules, he said, "unessential" civilian consumption could "easily" be dropped.

Telephone WA-lnut 6565; let a Constitution AD TAKER help you to find buyers for the idle useful articles in your spare rooms, attic and storeroom.

IMPORTANT TAX NOTICE

December 19th is the LAST DAY for payment of State and County Taxes for 1940 without additional cost and interest.

The law requires me to issue Fi. Fa's after December 19th on all unpaid taxes.

As much as I dislike to take this action, I have no alternative but to transfer such Fi. Fa's to outside parties upon demand.

Your co-operation by payment will be appreciated as it will relieve us both of any embarrassment.

T. E. SUTTLES

State and County Tax Collector

Honesty Is Not Always Best in Screen Tests

Talent Scout Likes To Hear Girl 'Lie' About Acting Experience.

By LEE ROGERS.

Honesty isn't always the best policy—not when the girl has a cute little figure, a good face and ambitions to be an actress.

Charles David, chief cameraman for Metro-Goldwyn-Mayer's eastern talent search crew, likes to interview the girl who tries to "lie" to him about her acting experience.

The man's been around and the girls won't fool him with those little stories that stray from the truth, but when the girl wants to get in movies badly enough to make up some little story about her dramatic training and triumphs, it gives him a chance to judge her honestly on her acting ability and her determination to surmount the thousand and one odds which bar the way to screen success.

In three days David has interviewed several hundred girls at the Georgian Terrace. Of this number, he has found possibilities in about 75—enough possibilities to merit asking them to come back Sunday night to compete with each other before Edward Carrier, director of the test crew. And he'll select more in the interviews between 2 and 4 o'clock and 7 and 9 o'clock today and tomorrow and from 2 until 5 o'clock Sunday afternoon.

And when he detects some possibilities, Mr. David is a real smoothie at work. He suggests they learn some lines from some poem, or some play that they like so they can recite for the director Sunday night. He gently hints it would be well to adopt an individual hair do rather than trying to copy that of some established movie star.

There will never be another Vivien Leigh, he reminds.

Then he chides them for their lack of ambition—their willingness to rely on chance for a screen test. He tries to incite a fiery determination within them that will make them come back Sunday night with the will to win, to come back dressed to show off their best features, to come back unafraid.

"We want to discover you more than you want to be discovered," David tells them. "Just think, if we can make you give a good performance in a screen test that will win you a contract, we're set in the business. We don't have another thing to worry about as long as you're in the movies for it will be us who discovered you."

Then he'll turn aside and to his assistants has said over and over again:

"Why don't these girls show the determination that must be within them Why don't they put on a show? Don't they know we are looking for an actress? This is an era of talking pictures. They must talk convincingly."

But on the whole David is pleased with his search to date. He has four or five girls he knows now are definitely good enough to make a screen test. By Sunday afternoon he expects to find many more, and Sunday night he hopes some of the girls he's given the pep talk to will come through. There is no limit to the number of tests they will shoot. Every girl who makes herself good enough will be given her share of film footage.

In the screen test the girls will use scenes from the script of "Gone With the Wind" and the girl making the best test will be guest of Vivien Leigh and her husband, Laurence Olivier, at the anniversary premiere of "Gone With the Wind" December 12. Later she will get a free trip to Hollywood as guest of Metro-Goldwyn-Mayer.

The tests are open to all girls between 17 and 27 years of age who live in the southeast. Interviews are held in the Palm Room of the Georgian Terrace hotel.

Amusement Calendar

Downtown Theaters

CAPITOL—"Dreaming Out Loud," with Lum and Abner, Frances Langford, Phil Harris, etc., at 11:45, 1:35, 3:25, 5:15, 6:05, 7:55 and 9:45.

FOX—"Northwest Mounted Police," with Gary Cooper, Madeleine Carroll, Preston Foster, Paulette Goddard, Robert Preston, Akim Tamiroff, George Bancroft, etc., at 1:44, 4:17, 6:50 and 9:23.

LOEW'S GRAND—"Escape," with Norma Shearer, Robert Taylor, Conrad Veidt, Nazimova, etc., at 11:55, 2:19, 4:43, 7:07 and 9:31.

PARAMOUNT—"Seven Sinners," with Marlene Deitrich, John Wayne, etc., at 11:37, 1:37, 3:37, 5:37, 7:37 and 9:37.

RIALTO—"Escape to Glory," with Pat O'Brien, Constance Bennett, etc., at 11:47, 1:47, 3:47, 5:47, 7:47 and 9:47.

RHODES—"Bittersweet," with Jeanette MacDonald, Nelson Eddy, Ian Hunter, etc. Newsreel, Short Subjects.

ATLANTA—"Young Dynamite," with Frankie Darro, and "Mexicali Kid," with Jack Randall.

CAMEO—"Under Texas Skies," and "One Hour to Live."

CENTER—"Andy Hardy Meets Debutante," with Mickey Rooney.

Night Spots

HENRY GRADY—Spanish Room—Jerry Blaine and his orchestra, featuring Tommy Lee, Lenny Martin, Billy Brent, Glee Club, etc., playing dinner-dance music nightly from 7 p. m. until 12 midnight. Three floor shows daily.

ATLANTA BILTMORE HOTEL—Empire Room—Al Apollon and his orchestra, featuring Jeanne Renard, songstress, playing dinner-dance music nightly from 7 p. m. until 12 midnight.

WISTERIA GARDENS—Tommy Rosen and his orchestra playing dinner-dance music nightly from 7 p. m. until 1 a. m.

ANSLEY HOTEL—Rainbow Roof—Bobby Peters and his orchestra playing dinner-dance music nightly from 7 p. m.

Neighborhood Theaters

ALPHA—"In Old Missouri," with Weaver Brothers.

AMERICAN—"Dr. Kildare's Strange Case," with Lew Ayres.

BANKHEAD—"Susan and God," with Fredric March.

BROOKHAVEN—"Who Killed Aunt Maggie," with Wendy Barrie.

BUCKHEAD—"Scatterbrain," with Judy Canova.

CASCADE—"Ramparts We Watch."

COLLEGE PARK—"Too Many Husbands," with Jean Arthur.

DECATUR—"Love Affair," with Irene Dunne.

DEKALB—"He Stayed For Breakfast," with Loretta Young.

EAST POINT—"Midnight," with Claudette Colbert.

EMORY—"Who Killed Aunt Maggie," with Wendy Barrie.

EMPIRE—"Cross Country Romance," with Gene Raymond.

EUCLID—"The Great McGinty," with Brian Donlevy.

FAIRFAX—"My Son, My Son," with Madeleine Carroll.

FAIRVIEW—"Lillian Russell," with Alice Faye.

FULTON—"It All Came True," with Ann Sheridan.

GARDEN—"Maryland," with Walter Brennan.

GORDON—"Flowing Gold," with John Garfield.

HANGAR—"Dodge City," with Errol Flynn.

HILAN—"Maryland," with Walter Brennan.

KIRKWOOD—"South of Pago Pago," with Jon Hall.

LITTLE FIVE POINTS — "Thunder Afloat," with Wallace Beery.

PALACE—"The Ghost Breakers," with Paulette Goddard.

PEACHTREE—"Typhoon," with Dorothy Lamour.

PLAZA—"Boom Town," with Clark Gable.

PONCE DE LEON—"My Love Came Back," with Olivia De Havilland.

RUSSELL—"Swanee River," with Don Ameche.

SYLVAN—"Three Cheers for the Irish," with Priscilla Lane.

TECHWOOD—"Sporting Blood," with Robert Young.

TEMPLE—"You're Not So Tough," with Dead End Kids.

TENTH STREET — "Captain Caution," with Victor Mature.

WEST END—"River's End," with Dennis Morgan.

Colored Theaters

ASHBY—"Reform School," and "Mr. Doodle Kicks Off."

81—"Son of Roaring Dan," with Johnny Mack Brown.

ROYAL—"Geronimo," and "Alias the Deacon."

STRAND—"Empty Holsters," with Dick Foran.

LINCOLN—"The Return of Wild Bill," and "Ski Patrol."

HRRLEM—"Charlie Chan in Panama," with Sidney Toler.

McDuffie Is Sentenced On Charge of Assault

R. D. McDuffie, former liquor and lottery racketeer, was convicted by a Fulton superior court jury yesterday of assault with intent to murder a Negro, Robert Fort, and ordered to pay a $250 fine or spend 12 months on the public works.

Sentence was passed by Judge John D. Humphries.

McDuffie was jointly indicted with A. T. Jeans, alias "Pee Wee Burns." Jeans' case is scheduled for trial Monday, December 16.

SEEK MORE BUSES.

COLUMBUS, Ga., Nov. 28.—(AP) City commissioners have voted to ask the Georgia Power Company for additional buses to accommodate heavy travel in the rush hours.

RHODES DOORS OPEN 2:15 P. M. Jeanette MacDONALD Nelson EDDY "BITTER SWEET"

Loew's 'ESCAPE' starring Norma SHEARER · Robert TAYLOR with CONRAD VEIDT · NAZIMOVA FELIX BRESSART · ALBERT BASSERMANN · PHILIP DORN · BONITA GRANVILLE · A MERVYN LeROY PRODUCTION Screen Play by ARCH OBOLER & MARGUERITE ROBERTS Based on the Novel "ESCAPE" by Ethel Vance Directed by MERVYN LeROY A METRO-GOLDWYN-MAYER PICTURE Regular Prices Any Seat 'Til 1 P. M. 25c PLUS TAX

EUCLID TODAY "THE GREAT McGINTY" Brian Donlevy—Muriel Angelus ALSO STAGE SHOW

GORDON NOW PLAYING "FLOWING GOLD" John Garfield and Frances Farmer

CAPITOL Now! Now! LUM and ABNER In Their First Big Screen Hit "Dreaming Out Loud"

WIEUCA INN ROSWELL ROAD Under New Management *Presents* CURLY HICKS *and* HIS TAPROOM BOYS Fri. & Sat. Nites *For Dancing Pleasure* 9 Till ? *No Cover or Admission Charge* Phone CH. 9132 for Res.

5c Joy's--Atlanta 10c FRANKIE DARRO—KANE RICHMOND in YOUNG DYNAMITE with PAT GLEASON—WILLIAM COSTELLO SECOND FEATURE JACK RANDALL IN "THE MEXICALLA KID." ALSO SERIAL "MARINES ARE HERE."

Lucas & Jenkins Paramount All Seats 20c Till 1:00 NOW PLAYING— Marlene DIETRICH in SEVEN SINNERS with JOHN WAYNE ALBERT DEKKER BRODERICK CRAWFORD Extra! March of Time's "Life in Uncle Sam's New Citizens' Army"

BOBBY PETERS AND HIS ORCHESTRA A New Musical Sensation Unusual Musical Effects Another Smash Hit The Rainbow Roof is now opening at 6 P. M., serving excellent dinners at reasonable prices. No Cover, No Admission Charge Minimum Service $1.00 Week Nights; $1.50 Saturday Nights! (Applicable to Food and Beverages) Plan Your Dinner Parties Here RAINBOW ROOF HOTEL ANSLEY South's Smartest Supper Club

HELD OVER! IN THE HISTORY OF THE FOX—ONLY 5 OTHER PICTURES HAVE BEEN HELD FOR A 2ND WEEK —Don't Miss— CECIL B. DeMILLE'S "NORTH WEST MOUNTED POLICE" IN TECHNICOLOR with Gary Cooper • Madeleine Carroll Paulette Goddard • Preston Foster Robert Preston • Akim Tamiroff MATINEE All Seats ....44c Children, 10c All Times EVENING Orch. & Loge..55c Balcony 44c FOX A LUCAS & JENKINS THEATER

Transactions, 472,440

N. Y. Stock Market

Nov. 28, 1940

NEW YORK, Nov. 28.—Following is the tabulation of today's stock transactions on the New York Stock Exchange:

[illegible]

Sales (in shares)—Active stocks, 466,900; inactives, 5,540; total today, 472,440; previous day, 845,300; week ago, closed; year ago, 883,840; two years ago, 861,610; January 1 to date, 188,352,016; year ago, 250,247,086; two years ago, 270,766,198.

a—Also extra or extras.
e—Declared or paid so far this year.
f—Payable in stock.
g—Paid last year.
h—Cash or stock.
k—Accumulated dividend paid or declared this year.
d—Accumulated dividend paid last year.

Small Buying Steadies Few Stock Leaders

Rallying Tendencies of Steels and Industrials Buoy Market.

Daily Stock Summary.

(Standard Statistics Company.)
(1926 average equals 100.)

	50 Inds.	20 Rails.	20 Utils.	90 Stocks.
Thursday	103.0	29.1	54.0	83.8
Wednesday	103.0	29.0	54.5	83.9
Week ago—holiday.				
Month ago	104.3	29.2	60.6	85.9
Year ago	120.9	32.8	69.2	99.0
1940 high	123.7	32.9	72.0	101.4
1940 low	86.7	22.2	52.5	71.4

Dow-Jones Averages.

STOCKS.

	Open	High	Low	Close	Net Chge
30 Inds.	129.36	130.57	129.13	130.14	+0.36
20 Rails (x)	28.30	28.43	28.21	28.31	—0.39
15 Utils	19.83	20.02	19.71	19.87	—0.01
65 Stocks	43.33	43.70	43.22	43.53	—0.03

(x)—Norfolk & Western, x-div. of $7.50 and Union Pacific x-div. of $1.50.

BONDS.

40 Bonds	90.18+0.06
10 First rails	94.79—0.09
10 Second rails	47.08+0.34
10 Utils.	110.36—0.05
10 Inds.	108.48+0.03

What Stocks Did.

	Thurs.	Wed.
Advances	287	89
Declines	206	624
Unchanged	205	163
Total issues	698	876

NEW YORK, Nov. 28.—(AP)—Rallying tendencies displayed by steels and scattered industrials aided the stock market to regain a portion of its stamina today, although many leaders refused to participate.

Prices slipped at the start, but soon steadied when bids for the metals were raised moderately. While losers were plentiful at the finish, advances of fractions to around a point were a shade in the majority.

Indifferent Recovery.

The Associated Press average of 60 stocks was up .1 of a point at 43.8. A bit disheartening, however, was the slackness of dealings on the comeback.

The day's indifferent recovery shift was attributed mainly to the theory of some boardroom traders that Wednesday's sharp release, which put the market back to where it was in late September, called for at least a technical upturn, even if temporary.

More, favorable dividends and earnings statements were without much influence on sentiment, brokers said, inasmuch as these were in line with expectations.

Keeping customers in the conservative ranks, it was thought, were persistent fears of mounting taxes and the thought war conditions in Great Britain might not be as hopeful as many would desire. Scant stimulus was found in the day's news from European battle fronts.

Curb List Prices.

Among constructive items were: A less than seasonal decline in last week's freight loadings, a jump in heavy construction awards for the week ended Tuesday, and reports the British were stepping up steel purchases here after a substantial let-down in September and October.

Sale of another stock exchange seat for $33,000, duplicating yesterday's lowest price since 1899, was hardly construed as bullish.

Stocks on the upside — some ended well under the best—included U. S. Steel, Bethlehem, to Youngstown Sheet, Chrysler, Montgomery Ward, Air Reduction, American Can, Westinghouse, Zenith Radio, Western Union, American Smelting, Anaconda, Kennecott, Great Northern and Pennsylvania.

Fractional advances in the curb were retained by American Cyanamid "B" Aviation & Transportation, Bath Iron Works and N. J. Zinc. Losses were posted for Aluminum of America, American Gas, Mead Johnson, and Sunray Oil.

Live Stock

ATLANTA.

These prices, quoted by White Provision Company, are on strictly corn-fed hogs.

Hogs, 180 to 240 pounds, $6.00; 150 to 175 pounds, $5.50; 130 to 145 pounds, $5.00 down; 240 to 300 pounds, $5.75; 300 to 350 pounds, $5.50; good roughs, 180 to 350 pounds, $5.25; good roughs, 350 to 500 pounds, $5.00.

Cattle: Good fat beef-type steers and heifers, $8 to $9; medium fat, $6 to $7.50; fat dairy-fed steers and heifers only good enough to bring $5 to $5.50; few up to $6; common kinds, $4 to $4.75; few good fat beef-type cows, $5.50 to $6; fat dairy cows, $5 to $5.50; medium, $4.50 to $5; common, $4 to $4.50; canners mostly $3 to $3.75; good heavy bulls, $5 to $5.50; light bulls; $4 to $5; best calves, $8 to $9; medium, $6.50 to $7.50; common, $5 to $6; throwouts, $3.50 to $4.50.

MOULTRIE.

MOULTRIE, Ga., Nov. 28.—Soft hog market steady today, prices unchanged.

CHICAGO.

CHICAGO, Nov. 28.—A weak to lower trend appeared in all classes of livestock today.

Salable hogs 21,000; total 31,000; general trade slow, opened around 10c lower than Wednesday's average; later sales mostly 15-20c lower; spot 25c off; top $6.20; bulk good and choice 210-320 pound butchers $6-6.15; most 180-210 pound averages $5.90-6.10; good 360-500 pound packing sows $5.40-5.65; some lighter weights up to $5.75; shippers took 1,000; holdovers 2,000.

Salable cattle 5,500; calves 800; medium to good grade weighty short fed steers weak to 25c lower; these selling at $11.50 down to $9 and below; comparable light kind steady; strictly good choice and prime steers and yearlings steady; this kind bringing $12.50 and better; International show throwouts long yearling type steers topped at $15; several loads $14.25-14.85; best weight bulllocks $14.40; these commercially fed; choice fed heifers strong; common kind dull at $8 down; most good heifers $11 upward; prime 925 pound averages reaching $13.25; next highest price $12.65; these Colorado fed; cows strong to 25c higher; cutter and common beef cows up most at $5.50-6.25; choice weighty fed cows to $8.40; bulls steady at $7.35 down; vealers 25c higher at $10.50-11; choice $11.50.

Salable sheep 6,000; total 8,500; fat lambs steady to 15c lower; mostly steady with Wednesday's average; other classes scarce; nominally steady; bulk good to choice fed western and native lambs $9.50-9.65; top $9.65; load 110 pound Colorados $9.25; medium to good heavyweight lambs $9.25; shorn and medium pelt shorn lambs $8.35-8.60; odd lot slaughter ewes $4.50.

Money Market.

NEW YORK.

NEW YORK, Nov. 28.—The Canadian dollar closed 1-16-cent lower at 87 United States cents in foreign exchange dealings today.

Closing rates follow: (Great Britain in dollars, others in cents).

Official Canadian Control Board rates for United States dollars; buying 10 per cent premium, selling 11 per cent premium, equivalent to discounts on Canadian dollars in New York of buying 9.91 per cent, selling 9.09 per cent. Canadian dollar in New York open market 13 per cent discount or 87.00 United States cents.

Great Britain, official, (Bankers Foreign Exchange Committee rates, buying, $4.02; selling, $4.04; open market, cables $4.04; Germany 40.07n; (benevolent) 18.60; Finland 2.05n; Greece .68n; Hungary 19.77n; Italy 5.06; Portugal 4.01; Rumania .48n; Sweden 23.85; Switzerland 23.21; Yugoslavia 2.35n; Argentine official 29.77, free 23.51; Brazil official 6.05, free 5.05; Mexico 20.75n; Japan 23.48; Hongkong 23.66; Shanghai 6.02. (Rates in spot cables unless other indicated). n—Nominal.

Bar silver 34¾, unchanged.

LONDON.

LONDON, Nov. 28.—Money 1 per cent. Discount rates: Short bills 1 1.32 per cent; three-month bills 1 1-32-1 1-16.

Bar silver 23d, unchanged. (Equivalent 41.71 cents).

Bar gold 168s, unchanged. (Equivalent $33.85). Exchange $4.03.

Land Bank Bonds.

NEW YORK, Nov. 28.—(AP)—Federal Land Bank bonds:

	Bid	Asked
4s July 1946-44	113¾	112
3¼s May 1955-45	109⅞	110⅛
3s July 1955-45	108⅞	109⅛
3s January 1956-46	109½	109¾
3s May 1956-46	110	110¼

Metals.

NEW YORK, Nov. 28.—(AP)—Copper steady; electrolytic spot, Conn. valley, 12.00; export, fas. N. Y., 10.00-11.00. Tin steady; spot and nearby, 50.35; forward, 50.15. Lead, easy; spot, New York, 5.65-5.70; East St. Louis, 5.50. Zinc, steady; East St. Louis spot and forward, 7.25. Pig iron, aluminum, antimony, quicksilver, platinum, Chinese wolframite and domestic scheelite unchanged.

Crude Rubber.

NEW YORK, Nov. 28.—Crude rubber futures closed 6 higher to 2 lower. Sales, No. 1 standard, 42 contracts. December 20.48b, March 20.13, May 19.90b. Smoked ribbed spot 20.42n.

b—Bid; n—Nominal.

Produce

ATLANTA.

Following are quotations by wholesale egg dealers in Atlanta as reported by the State Bureau of Markets. All eggs quoted below are for graded A-1 white and candled eggs.

Large eggs, per dozen	34-36c
Medium	30-32c

Undergraded eggs are quoted by wholesalers 2c to 5c below these quotations.

Yard-run eggs will not be permitted for retail trade under the Georgia egg laws. Day-old and day-fresh eggs or offered as such and dirty eggs are not allowed to be offered for sale at all.

Country butter	25c
Hens, heavy	14c
Leghorn hens, heavy	10c
Roosters	8c
Friers	15c
Ducks	10c
Turkeys	14-17c
Stags	10-12c
Geese	10c

CHICAGO.

CHICAGO, Nov. 28.—Butter, receipts 640,263; steady; market unchanged.

Eggs, receipts 3,804; firm; refrigerated extras 21½c; refrigerated standards 21¼c; other prices unchanged.

Poultry, live, 1 car in, 28 trucks; hens and springs firm; ducks and geese easy; springs, under 4 lbs., colored 14½c; Plymouth Rock 15½c; White Rock 15½c; ducks, 4½ lbs. up, white 12c, small colored 9½c, small white 9½c; geese, over 12 lbs., 11c, other prices unchanged.

Potatoes, arrivals 117; on track 443; total United States shipments 352; supplies heavy; trading slow account of cold weather. Colorado McClures market weak, for offering other section market steady; Idaho Russet Burbanks U. S. No. 1, $1.55-1.60; Colorado Red McClure U. S. No. 1, $1.30; Nebraska Bliss Triumphs U. S. No. 1, $1.75; Minnesota and North Dakota Cobblers 80 to 90 per cent U. S. No. 1, 95c to $1.00; Early Ohios 80 to 90 per cent U. S. No. 1, 95c to $1.00; Bliss Triumphs 85 to 90 per cent U. S. No. 1 $1.00-1.05.

Cash Grain.

CHICAGO.

CHICAGO, Nov. 28.—Cash wheat ½ to 1c higher; basis steady; sales 46,000 bushels; receipts six cars. Corn ¼ to ¾c higher; basis ¼ to ½c lower; sales 70,000 bushels; bookings 35,000 bushels; receipts 115 cars; oats ½c higher; basis firm; sales 6,000 bushels; receipts 28 cars.

Lard tierces $4.60; loose $4.87; bellies $9.25.

ST. LOUIS.

ST. LOUIS, Nov. 28.—Cash: Wheat, receipts 13 cars, sold five cars, 1@1¼c higher, No. 2 94¼c, No. 2 light garlicky 90½@92c, No. 4 89¾c; corn, receipts 25 cars, sold 12 cars, ½@1c higher, No. 2 yellow 66¼@66½c, No. 3 64¾@66¼c, No. 4 63¾c, No. 2 white 70½c, No. 3 66½c; oats, receipts one car, none sold, no quotations.

Local Securites

Subject to prior purchase and change in price

WE WILL BUY

[illegible]

All local issues bought and sold

Brooke, Tindall & Co.
1140-50 C. & S. Bldg.
WAlnut 3040

N. Y. Bond Market

NEW YORK, Nov. 28.—Following are today's high, low and closing prices of bonds on the New York Stock Exchange and the number of sales in $1,000:

U. S. GOVERNMENT BONDS. (Dollars and thirty-seconds.) TREASURY.

HOME OWNERS' LOAN.

NEW YORK CITY BOND.

CORPORATION BONDS.

[illegible]

Total bond sales today $5,739,875; previous day $7,204,250; week ago, closed; year ago $5,835,000; two years ago $6,294,250; January 1 to date $1,448,982,600; year ago $1,871,800,200; two years ago $1,649,102,905.

Bond Issues Move Within Narrow Range

Treasury Loans Close Unchanged; Foreign List Is Mixed.

Daily Bond Averages.

(Standard Statistics Company.)

	20 Inds.	20 Rails.	20 Utils.	60 Bonds.
Thursday	90.3	60.1	100.4	83.6
Wednesday	90.3	60.1	100.4	83.6
Week ago—holiday.				
Month ago	89.6	60.4	100.5	83.5
Year ago	87.0	59.4	101.5	82.8
1940 high	90.5	62.0	102.3	84.3
1940 low	83.2	48.8	97.1	76.5

NEW YORK, Nov. 28.—(AP)—Bond market price changes leaned slightly to the offside today, but losses were generally small and selective investment buying accounted for scattered plus signs.

United States governments ended unchanged to 12-32 of a point lower in light dealings. Secretary Morgenthau's statement that the Treasury needed money and was studying December financing plans brought little change in the character of the government market, which opened a bit lower and continued that way to the close. Only $60,000, par value, governments changed hands during the session.

Outstanding in the minus column were several bond issues directly affected by a court decision concerning taxes claimed by the state of New Jersey from railroads running through the state.

Denmark 6s bounded up 7 1-4 to 38, but other foreign loans showed mixed tendencies.

Extra Dividend Voted By Norfolk & Western

PHILADELPHIA, Nov. 28.—(AP) W. J. Jenks, president of the Norfolk & Western Railway Company, announced that the board of directors today declared an extra dividend of $5 per share on the common stock, payable December 19 to stockholders of record at the close of business November 30.

A dividend of $2.50 declared at the October meeting is payable the same date.

Total dividends for the year amounting to $15 per share are equivalent to a return of 3.97 per cent on the company's property investment.

Wheat and Corn Rally in Chicago

	Open.	High.	Low.	Close.	Prev. Close.
WHEAT—					
Dec.	.88⅛	.89½	.88	.89¾	.88
May	.86⅛	.87½	.86⅛	.87⅛	.86¼
July	.82⅜	.83½	.82⅜	.83	.82⅜
CORN—					
Dec.	.63⅜	.64¼	.63⅜	.63¾	.63¼
May	.62⅜	.63	.62¼	.62½	.62⅜
July	.62¼	.62⅜	.62⅛	.62¼	.62⅛
OATS—					
Dec.	.38⅞	.39½	.38¾	.39¼	.38¾
May	.36¾	.37¼	.36⅞	.37	.36⅝
July	.33¼	.33½	.33	.33	.32¾
SOYBEANS—					
Dec.	.99¼	1.00¼	.99¼	.99¾	.99⅛
May	.97	.98	.97	.97⅞	.97½
July	.96⅛	.96¼	.96½	.95½	.96
RYE—					
Dec.	.43¾	.44¾	.43¾	.44¼	.44¼
May	.48½	.49¼	.48½	.48⅞	.48¾
July	.49⅜	.50⅜	.49⅜	.50	.49⅞
LARD—					
Dec.	4.60	4.60	4.57	4.57	4.62
Jan.	4.77	4.77	4.75	4.75	4.77
March	6.00	6.00	5.95	5.97	6.00
May	6.17	6.20	6.15	6.17	6.20
July	6.35	6.37	6.35	6.37	6.37
Sept.				6.52	6.57

CHICAGO, Nov. 28.—Buying which centered largely on December grain futures contracts lifted prices of wheat and corn a cent or more today and strengthened other cereals as well.

Traders attributed much of the buying to re-establishment of lines sold out on the price break early yesterday. Approach of the December delivery period stimulated trade talk about scarcity of commercial supplies of some grains, due in part to the loan program.

Wheat closed ⅓ to 1⅓ cents higher than yesterday. Corn was unchanged to 5c up. Oats ¼ to ½c higher. Soybeans ½c lower to ⅝c higher. Rye unchanged to ⅛c up and lard unchanged to 5 lower.

Some buying of wheat also was attributed to milling interests, but no material pickup in flour business was confirmed.

October Cotton Position Gains, But Other Contracts Weaken

Declines Credited To Speculative Liquidation, Hedging.

NEW YORK COTTON RANGE.

	Open.	High.	Low.	Close.	Prev. Close.
Dec.	10.06	10.09	10.05	10.06	10.10
Jan.	9.96	9.96	9.96	9.98n	10.04n
March	10.10	10.15	10.08	10.09	10.14
May	9.98	10.02	9.97	9.99	10.02
July	9.80	9.86	9.78	9.81n	9.85
Oct.	9.21	9.37	9.19	9.31	9.27

n—Nominal.

NEW YORK SPOT COTTON.

NEW YORK, Nov. 28.—Spot cotton closed steady, middling 10.26.

NEW ORLEANS COTTON RANGE.

	Open.	High.	Low.	Close.	Prev. Close.
Dec.	10.12	10.13	10.11	10.11n	10.16
Jan.	10.01	10.01	10.01	10.00b	10.07b
March	10.14	10.18	10.13	10.14	10.20
May	10.05	10.08	10.03	10.03	10.10
July	9.85	9.87	9.81	9.84	9.88
Oct.	9.25	9.29	9.22	9.33b	9.29

b—Bid; n—Nominal.

NEW ORLEANS SPOT COTTON.

NEW ORLEANS, Nov. 28.—Spot cotton closed steady, 6 points lower. Sales 2,004. Low middling 8.84, middling 9.84, good middling 10.34. Receipts 2,212; stock 550,529.

ATLANTA SPOT COTTON.

Atlanta spot cotton closed steady, middling 9.95.

AVERAGE PRICE.

NEW ORLEANS, Nov. 28.—(AP)—The average price of middling 15-16th-inch cotton today at 10 designated southern spot markets was 1 point lower at 9.78 cents a pound; average for the past 30 market days, 9.56 cents; middling 7-8ths-inch average, 9.57 cents a pound.

NEW YORK, Nov. 28.—(AP)—The October position went its independent way in cotton futures trading today and finished four points higher; all other active contracts closed 3 to 6 points down.

Declines, attributed to speculative liquidation and hedging, were cushioned to some extent by persistent price fixing and trade and mill account in the March and May deliveries.

Worth Street brokers reported a fair business in cotton textiles. Heavier goods were in best demand. Prices remained firm.

Exports yesterday, none; season so far, 453,307. Port receipts, 7,159. Port stocks, 3,211,234.

LONG LIQUIDATION DEPRESSES COTTON

NEW ORLEANS, Nov. 28.—(AP) Hedge selling and long liquidation caused easiness in cotton futures here today. Closing prices were steady, 4 to 6 points net lower.

Cottonseed Oil

NEW YORK

NEW YORK, Nov. 28.—(AP)—December liquidation put a little pressure on cottonseed oil futures today and closing prices were 1 to 4 points lower. Sales totaled 109 contracts. December ended at 5.76b, March 5.91b, May 6.00b, July 6.07. b—Bid.

Crude oil was quoted at 4¾ cents a pound bid in the southeast and valley, and in Texas at 4.55-5.62½. Light offerings were reported at 4.65.

MEMPHIS

MEMPHIS, Tenn., Nov. 28.—(AP)—Prime cottonseed meal futures (41 per cent) closed dull. Closing prices f. o. b. Memphis. December 28.75, January 27.75, March 27.15, May 26.75, July 26.40. Sales 1,200.

NEW ORLEANS

NEW ORLEANS, Nov. 28.—(AP)—Cottonseed oil closed steady. Bleachable prime summer yellow 5.60 nominal; prime crude 4.75. December 5.24b, January 5.31b, March 5.41b, May 5.50b, July 5.57b.

b—Bid.

Liverpool Cotton.

LIVERPOOL, Nov. 28.—(AP)—Moderate business in spot cotton, prices 3 points higher; quotations in pence: American, strict good middling, 9.03; good middling, 8.73; strict middling, 8.58; middling, 8.38; strict low middling, 8.18; low middling, 7.78; strict good ordinary, 7.28; good ordinary, 6.78.

Futures closed at the maximum, 2 points higher; March, 7.81.

Good used bikes are in demand. They put cash in your hand when offered through the Want Ads of The Constitution.

RICHARDSON JACKSON & CO.
Certified Public Accountants
1422-24 C. & S. Natl. Bk. Bldg.
Tel. WA. 5493 Atlanta, Ga.

Dividend Is Deferred By Hearst Publications

WYNTOON, Cal., Nov. 28.—(AP) Directors of Hearst Consolidated Publications, Inc., voted today not to pay the quarterly dividends normally payable December 15, on Class A stock.

Cotton Statement.

PORT MOVEMENTS.

New Orleans—Middling, 8.94; receipts, 2,212; sales, 2,004; stocks, 550,529.

Galveston—Middling, 9.75; receipts, 2,202; sales, 50; stocks, 906,237.

Houston—Middling, 9.72; receipts, 1,680; sales, 847; stocks, 992,288.

Mobile—Middling, 9.84; receipts, 191; sales, 48; stocks, 49,977.

Savannah—Middling, 10.09; stocks, 118,768.

Charleston—Middling, 10.09; stocks, 43,575.

Wilmington—Stocks, 10,946.

Norfolk—Middling, 10.00; receipts, 158; sales, 116; stocks, 31,906.

New York—Middling, 10.26; sales, 400; stocks, 1,060.

Boston—Stocks, 858.

Corpus Christi—Receipts, 307; stocks, 75,251.

Minor Ports—Stocks, 433,677.

Total Thursday—Receipts, 6,750; sales, 3,465; stocks, 3,215,072.

Total for Week—Receipts, 62,228; exports, 24,090.

Total for Season—Receipts, 1,874,178; exports, 457,007.

INTERIOR MOVEMENT.

Memphis—Middling, 9.40; receipts, 22,088; shipments, 11,356; sales, 22,079; stocks, 926,044.

Augusta—Middling, 10.14; receipts, 321; shipments, 315; sales, 975; stocks, 186,428.

Little Rock—Holiday; stocks, 145,253.

Dallas—Middling, 9.44; sales, 2,386.

Montgomery—Middling, 9.65; sales, 103.

Atlanta—Middling, 9.95.

Total Thursday—Receipts, 22,409; shipments, 11,671; sales, 25,543; stocks, 1,257,725.

Investing Companies.

NEW YORK, Nov. 28.—(National Association Securities Dealers, Inc.)

	Bid	Asked
Affiliated F Inc	2.63	2.88
Am Bus Shrs	2.89	3.19
Assoc Stand Oil	4.25	5.00
Boston Fund Inc	13.84	14.88
British Type Inv	.11	.26
Bullock Fund	12.42	13.61
Central Nat Corp "A"	20.00	23.00
Chemical Fund	9.33	10.10
Comwlth Invest	3.37	3.66
Corporate Trust	2.19	
Depos Ins Shrs "A"	2.69	
Diversified Tr C	3.30	
Diversiefied Tr D	4.95	5.60
Dividend Shrs	1.09	1.20
Equity Corp $3 pf	20.00	20.50
First Boston Corp	15.875	17.375
First Mutual Tr Fd	5.99	6.64
Fiscal Fund Ins	3.16	3.52
Found Tr Sh A	3.50	4.00
Fund Tr Shrs A	4.39	5.15
Gen Capital Corp	26.83	28.85
Gen Investors Tr	4.55	4.96
Group Sec Automobile	4.10	4.63
Group Sec Aviation	8.02	8.82
Group Sec Building	5.88	5.59
Group Sec Chemical	5.75	6.33
Group Sec Merchandising	4.88	5.37
Group Sec Mining	5.29	5.82
Group Sec R R Equip	3.54	3.91
Group Sec Steel	5.25	5.78
Group Sec Tobecco	4.42	4.87
Income Found Fd Inc	1.29	1.40
Incorp Investors (xd)	13.77	14.81
Independence Tr Sh	2.01	2.24
Instl. Sec: Bank Group	.98	1.09
Instl. Sec: Insurance	1.23	1.36
Investors Fd "C" Inc	9.24	9.86
Keystone Custodn B 2	20.76	22.80
Keystone Custodn B 3	13.28	14.57
Keystone Custodn K 1	14.77	16.19
Keystone Custodn K 2	10.53	11.61
Keystone Custodn S 2	12.55	13.77
Keystone Custodn S 4	3.58	3.98
Monhat Bond Fund	6.69	7.39
Maryland Fund	3.45	4.50
Mass Invest Tr	18.11	19.47
Mass Invest 2d Fd Inc	8.68	9.33
Mutual Invest	9.26	10.12
Nation Wide Voting	1.07	1.21
New England Fund	11.18	12.05
N. Y. Stocks Bldg. Supply	5.31	5.87
North Am Bond Tr ctfs	42.75	
Nor Am Tr Shares 1953	1.93	
Nor Am Tr Sh 1955	2.48	
Nor Am Tr Sh 1956	2.43	
Putnam (G.) Fund	12.51	13.38
Quarterly Income Sh	5.50	6.45
Repres Tr Shrs	8.88	9.38
Super of Am Tr AA	2.19	
Trusteed Industry Shrs	.74	.83
Wellington Fund	13.38	14.72

Naval Stores.

SAVANNAH.

SAVANNAH, Nov. 28.—Turpentine firm, 31; offerings 219; sales 10,950 gallons; receipts 194; shipments none; stock 11,912.

Rosin firm; offerings 441; all sold; receipts 545; shipments none; stock 163,978.

Quote: B, 1.80; D, 1.85; E, 1.81-86; F, 1.87; G, H, 1.80-85; I, 1.83-89; K, 2.01-10; M, 2.15-17; N, 2.20; WG, 2.52; WW, X, 2.75.

JACKSONVILLE

JACKSONVILLE, Fla., Nov. 28.—(AP) Naval stores market was closed here today because of the Thanksgiving holiday.

Sugar and Coffee.

SUGAR.

NEW YORK, Nov. 28.—The domestic sugar futures contract closed unchanged to 1 point lower today. Trading amounted to 5,350 tons. World futures finished ½ point up to ½ lower. Sales 3,100 tons.

Raws were inactive. Offerings were reported still available at prices ranging from 2.85 cents on over-quota sugars to 2.90 and 2.95 cents on other supplies.

Refined was unchanged at 4.35 cents locally.

No. 3 contract:

	High.	Low.	Close.
January	1.86	1.85	1.85b
March	1.91	1.91	1.90b
May	1.95	1.95	1.95b
July	2.00	1.99	1.98b
September	2.03	2.03	2.02b

b—Bid.

COFFEE.

NEW YORK, Nov. 28.—Santos coffee futures extended their recent slow rise today on buying prompted by hopes for minimum price setting by Brazil in connection with its export quota program.

Final prices were 4 to 6 points higher. December 6.18, March 6.36, May 6.45, July 6.53 bid, September 6.62. Sales totaled 22,250 bags. Rio was inactive and unchanged.

Spot coffee was firm. Santos 4s were quoted at 5¼ and Rio 7s at 7¼ to 7½. Cost and freight offerings included Santos Bourbon 3s and 5s at 6.50 to 7.25.

Position of Treasury.

WASHINGTON, Nov. 28.—The position of the treasury November 26:

Receipts $5,596,904.31; expenditures, $40,674,860.98; net balance $1,779,083,883.55; working balance included $1,040,747,906.33; customs receipts for month $24,031,669.02; receipts for fiscal year (July 1) $2,132,064,929.13; expenditures $3,907,960,053.60; excess of expenditures $1,775,895,124.47; gross debt $44,252,409,850.11; increase over previous day $5,585,404.90; gold assets $21,752,243,742.17.

KIN MEET IN BLACKOUT.

After searching London for a cousin he had never seen, Lieutenant Brodt, a Polish officer, met her in the blackout. While walking Piccadilly one evening he ran into a girl and knocked her down. After helping her to her feet and apologizing, he introduced himself. So did the girl, who was his missing cousin.

NOTICE

After January 1, 1941, interest on savings deposits will be paid at the rate of 1% per annum, compounded semi-annually.

THE FIRST NATIONAL BANK OF ATLANTA
CITIZENS AND SOUTHERN NATIONAL BANK
THE FULTON NATIONAL BANK OF ATLANTA
TRUST COMPANY OF GEORGIA

New York Curb

NEW YORK, Nov. 28.—Following is list of transactions on the New York Curb Exchange giving stocks and bonds traded:

STOCKS.

Sales (Hds.)	Stock	High	Low	Close	Net Chng.
	—A—				
3	AeroSupB .55e	6¼	6¼	6¼	
1	Ainswth ¼g	6¾	6¾	6¾	—⅛
1	Air Inv war	⅛	⅛	⅛	—⅛
.25	AlaGtSou 9e	76¾	76¼	76¼	+¼
.20	AlaPw $7pf7	102¾	102¾	102¾	+¾
2	Al Co Am 6s	156	155½	155½	—½
2	AlCo Am pf6	118¼	118¼	118¼	+¼
1	Alum Ltd	77	76	76	—1⅛
2	Am Centrif	¼	¼	¼	
.25	AmCP&LA 3d	28½	28½	28½	—¼
1	Am Cit P&LB	⅝	⅝	⅝	
20	AmCyanB.60a	35½	35	35½	+¾
1	AmExpLin 1e	18¼	18¼	18¼	
9	AmG&E 1.60a	29⅞	29¼	29⅜	—⅛
.25	AmG&Epf4¾	113¾	113¾	113¾	—¼
3	Am Gen	3⅜	3⅜	3⅜	
1.25	AmGen$2pf2	30	30	30	
.50	Am Hard Rub	20½	20½	20½	
2	Am L&T 1.20	13	13	13	—⅛
6	Am Maracaibo	⅜	⅜	⅜	
1	Am Repub	5½	5½	5½	+¼
1	AmSeal-K .24e	4	4	4	—⅛
18	Am Superpw	¼	¼	¼	
1	Ark Nat GasA	2	2	2	—⅛
88	Asso G&E A	⅛	⅛	⅛	
.10	AtlCstLinCo1e	16	16	16	—¼
1	AtlasCorp war	⅝	⅝	⅝	
2	AtlDFrge.20e	4½	4½	4½	—¼
1	Auto V Mch	3¾	3¾	3¾	
36	Aviat&Tran	4	3¾	3⅞	+⅜
	—B—				
9	Babc&Wil 1e	26⅝	26⅛	26⅝	+⅜
3	BaldLoco war	6¼	6⅛	6⅛	—¼
11	Bar Sta Stl	1⅜	1¼	1⅜	+⅛
2	BasicDmit¾e	6⅞	6⅝	6⅞	+⅛
14	BathIrWks ¾e	17¾	17	17¾	+⅝
1	Beech Airc	5⅛	5⅛	5⅛	
1	Bell Airc	20¼	20¼	20¼	
.10	BellTelCanh8	111	111	111	+1
2	Berk&G Furn	¼	¼	¼	
9	Bliss EW	13½	12⅝	13¼	—¼
1	Borne Scr 4e	35	35	35	—¾
6	BrazTrL&P	3½	3½	3½	
9	BreezeCorp 1e	8¼	8	8¼	+¼
7	Brewst Aero	11½	11¼	11½	+⅜
1	Bridgp Mch	1¾	1¾	1¾	
4	Brill B	1⅛	1	1⅛	+⅛
7	Brown Rub	1½	1⅜	1½	
	—C—				
8	Can Col Airw	5¼	5	5⅛	—⅛
8	CanMarc h.04e	½	½	½	
1	Carrier Corp	9¼	9¼	9¼	+⅛
2	CatalinAm¼e	3⅛	3⅛	3⅛	
.50	Celan ptcpf7a	132	132	132	+½
2	CnHudG&E.80	12¾	12⅝	12⅝	+⅛
2	Cen St El	⅛	⅛	⅛	
1	ChFlexSh 5a	70	70	70	
1.50	Childs pf	8¼	8	8	—¾
9	Cities Serv	5⅝	5⅝	5⅝	+⅛
4	Cit Svc pf	84	83	84	+2½
3	Cit Svc pf B	8	8	8	
2	Cleve Tract	4½	4⅜	4½	
5	Colum O&G	1⅛	1⅛	1⅛	—⅛
20	Comwlth&S war	⅛	⅛	⅛	
2	Cons Biscuit	1⅞	1¾	1¾	
1	ConsG&EB3.60	71	71	71	+¼
1	Cons Ret Strs	2⅞	2⅞	2⅞	+⅛
.20	CtG&E pr pf7	91¾	91⅝	91⅝	—⅝
4	Creole Pet ½a	13½	13	13½	
6	Crocker-WhElM	4⅝	4⅝	4⅝	—⅛
	—D—				
.20	DaytonRubA 2	27⅛	27⅛	27⅛	+⅛
1	Derby Oil	1	1	1	
1	DetMicStov.10e	2¼	2¼	2¼	+⅛
2	DubilierCon.38e	2⅜	2⅜	2⅜	
.25	DukePower 4e	75	75	75	+¼
	—E—				
5	EaglePLd .40e	10⅜	10⅜	10⅜	+⅛
2.50	East G&F 6pf	37	35½	37	+½
25	El Bond & Sh	4⅜	4¼	4¼	
1	ElBond&Sh pf	65	65	65	+1
3	El B&Sh $5 pf	57½	57	57½	+1¾
1	Equity Corp	¼	¼	¼	
1	EsquireInc .40e	2⅜	2⅜	2⅜	
	—F—				
10	FairchildEn&A	3¾	3⅝	3⅝	
2	Ford M Fran	½	½	½	
	—G—				
8	Gen Alloys	1¼	1⅛	1⅛	—⅜
.50	Gen Sh pf 6d	59	58⅝	59	—1
1	GeorgPw $6 pf	98¾	98¾	98¾	—¼
.25	GtAtl&P nv8e	99½	99½	99½	+1½
2	Gulf Oil 1	33¾	33	33¾	
	—H—				
1	HeclaMin .60e	6⅝	6⅝	6⅝	
2.50	Heller pf w1¾	26	26	26	
2	Hum Ross .55e	6⅝	6⅜	6⅜	—⅛
	—I—				
4	Ill Iowa Pow	3¼	3⅛	3¼	+¼
5	Ill I Po div ct	7	6¾	6¾	
10	Ill Iowa P pf	29½	28½	29	+⅜
2	Imp O Ltd h½a	7¼	7¼	7¼	+¼
1	Ind P L .30e	3⅜	3⅜	3⅜	
.50	InsCoN Am 2a	71⅜	71⅜	71⅜	+⅛
2	Int C Mch 2	19½	19½	19½	—1¼
5	Int P&P war	3	2⅞	3	+⅛
1	Int Pet h1½	10¼	10¼	10¼	
2	Int Vitamin .30	3⅞	3⅞	3⅞	
1	Int H M 1e	11½	11½	11½	+1
1	Ir F vtc 1.20a	17⅛	17⅛	17⅛	+⅜
2	Irving A C 1a	15	14½	15	+⅝
	—J—				
1	Jones & L Stl	32¾	32¾	32¾	+¾
	—K—				
2	Kingston Prod	1½	1½	1½	—¼
1	Kirk LGM h.10a	¾	¾	¾	+⅛
2	Knott Corp .30e	4¾	4½	4½	—½
	—L—				
29	Leh C&N .30e	2⅞	2¾	2⅞	
2	Line Mat ½e	9⅝	9½	9½	+¼
3	Lone S G .70e	9⅜	9⅜	9⅜	
3	Long Is Ltg	⅜	⅜	⅜	
1.25	Long Is L pf	26⅝	26½	26½	—⅝
5	Lou L&E 35e	4½	4½	4½	
	—M—				
1.50	Master El 2.40a	29⅞	29½	29⅞	—⅛
.10	Mead John 3a	140	140	140	—1
2	Mesabi Iron	⅛	⅛	⅛	+⅛
2	Mich Bumper	⅞	⅞	⅞	
1	MStPA vtc.63e	3⅛	3⅛	3⅛	
1	Mid W C ¼e	6	6	6	—¼
2	M M&M 1.80e	50½	50	50½	—¼
4	Molybdenum¾e	7⅞	7½	7½	—⅛
1	Monog Pict	½	½	½	
.10	M Ward A 7	164¼	164¼	164¼	—¾
2	Mt City C ¼e	3⅞	3¾	3¾	
	—N—				
58	NatBellasHess	⅞	⅞	⅞	+⅛
1	Nat Fuel G 1	11¼	11¼	11¼	
1	Nat M & S	2⅜	2⅜	2⅜	
2	Nat Rub Mch	4½	4½	4½	
1	Nat Tun & Min	2⅜	2⅜	2⅜	
.10	Nebr P pf 7	116	116	116	+⅜
3.50	N J Zinc 3½e	69	68	69	+½
56	NiagHud .15e	3⅜	3⅛	3⅜	+⅛
2	NiagShMB ¼g	3⅞	3⅞	3⅞	+⅛
1	Noma Elec	3⅜	3⅜	3⅜	—⅛
1	Nor Sta Pw A	9½	9½	9½	
2	N'westEng2½e	22¼	22	22¼	—⅛
	—O—				
10	Ogden Corp	3⅛	3⅛	3⅛	
2	OklaNGas 1.40	21	21	21	—⅛
.50	OklaNG pf 3	49	48	49	—½
	—P—				
2	PacG&E 6pf1½	34½	34⅜	34⅜	
8	PantepOilVen	3⅝	3⅝	3⅝	
2	Pennroad .20e	2¼	2¼	2¼	
3	PanCentAirl	14⅛	14	14	+⅜
.75	Pepperell 6e	90	90	90	—1
13	Phoenix Sec	7½	7¼	7¼	—¼
1	PionrGold h.40	1½	1½	1½	
1	Pitts&LE 5½e	63	63	63	—1
1	PittsPlGl 5e	96½	96½	96½	
1	PleasVW .20e	2⅝	2⅝	2⅝	+⅛
4	Prud Inves	7⅜	7⅜	7⅜	—⅜
.25	PSInd $7 pr pf	95	95	95	—1
10.75	PSPL$5pf3¾k	104¾	99	104	+5
43.25	PgSdP&L $6pf	45⅝	39¾	45⅝	+5⅛
1	Pyrene .90e	7	7	7	—⅛
	—Q—				
.20	QuakOats 5	104½	104½	104½	+2¾
	—R—				
1	Republic Avia	4⅞	4⅞	4⅞	
5	RioGrValG vtc	⅛	⅛	⅛	
	—S—				
45	St Regis Pap	2½	2½	2½	
11	Salt Dome Oil	3¼	3¼	3¼	+⅛
3	Sec Corp Gen	½	½	½	—⅛
9	Selected Indus	¼	¼	¼	
5	ShatDenn ¼e	4⅞	4⅞	4⅞	
.50	SherwWms 3	75½	75½	75½	
.10	Singer Mfg 6	109¾	109¾	109¾	+1½
1	Sonotone .20e	1⅞	1⅞	1⅞	
.20	Spalding 1 pf	8¾	8⅜	8¾	+⅜
1	Std C&Spf 1.60	12¾	12¾	12¾	+⅛
9	Starrett Cp vtc	¾	¾	¾	
.50	Stein A&Co 1	12¾	12¾	12¾	—½
3	Sterlin Inc	1½	1½	1½	
2	Sunray Oil.10e	1¾	1¾	1¾	—⅛
	—T—				
33	Technicolor ¾e	9	9⅜	9¼	—⅛
.80	Todd Shpd 5½e	78	77	77	—2
4	Trranswest Oil	2⅛	2⅛	2⅛	
1	Tubize Chat	7½	7½	7½	—¼
	—U—				
8	Udylite Cp .40	4¼	4¼	4¼	+⅛
5	Unexcelled Mfg	2⅞	2⅝	2¾	—⅛
1	Unit C-W Strs	½	½	½	—⅛
10	Unit Cp war	⅛	⅛	⅛	—⅛
11	Unit Gas	1	1	1	
6	Unit Gas war	⅛	⅛	⅛	
16	Unit L&Pow A	½	½	½	—⅛
6.75	Un S M 2½a	55⅝	55	55⅝	+⅜
1	Unit Spec .60	7¾	7¾	7¾	—¼
1	US Foil B	5	5	5	—⅛
10	US Lines pf	3	2¾	3	
6	US Radiator	1⅞	1¾	1⅞	+¼
	—V—				
9	Valspar Corp	1⅝	1½	1⅝	+¼
15	Venequel Pet	¾	¾	¾	+⅛
4	Vultee Airc	8⅞	8¾	8⅞	
	—W—				
3	West Va C&C	2⅝	2½	2⅝	
2	West Air Exp	5	5	5	
6	Wichita R Oil	6¼	6¼	6¼	—⅛
50	Wright Hrg .40a	4¾	4⅞	4⅞	

Total stock sales today, 120,000 shares; year ago, 155,450 shares.
a—Also extra or extras.
d—Cash or stock.
e—Declared or paid so far this year.
f—Payable in stock.
g—Paid last year.
h—Payable in Canadian funds.
k—Accumulated dividend paid or declared this year.
d—Accumulated dividend paid last year.
ur—Under rule.
ww—With warrants.
xw—Without warrants.
war—Warrants.

CURB DOMESTIC BONDS

Sales (In $1,000)	Bond	High	Low	Close
10	Ala Pow 4½s 67	102⅝	102½	102½
11	Am P&L 6s 2016	102⅝	102¼	102⅜
5	Ark P&L 5s 56	106	106	106
16	As Elec 4½s 53	46	45	45
12	As G&E 5s 50	13	12⅝	12⅝
2	As G&E 5½s 77	13¼	13¼	13¼
7	As G&E 5s 68	12¾	12¾	12¾
2	As G&E 4½s 48	12¾	12¾	12¾
2	As G&E 4½s 49	12¾	12¾	12¾
2	As T&T 5½s 55A	62	61¾	61¾
1	Baldw L 6s 50	117½	117½	117½
5	Bell T Can 5s 57B	110¼	110¼	110¼
6	Birm El 4½s 68	101⅝	101½	101⅝
2	BirmingGas 5s 59	103¾	103¾	103¾
1	Can Nor P 5s 53	79½	79½	79½
13	Cen St El 5½s 54	30	30	30
10	Cen St El 5s 48	30	30	30
8	Chi Ry 5s 27ct	41⅝	41	41⅝
5	Cities Ser 5s 69	82¾	82¾	82¾
12	Cities Ser 5s 58	82¾	82½	82½
47	Cities Ser 5s 50	83⅞	83	83¼
13	Cit SP & L 5½s 49	94¼	94	94
14	Cit S Pow 5½s 52	94¾	94¾	93¾
1	Commun P&L 5s 57	99½	99½	99½
12	Cont G&E 5s 58A	90½	90¼	90½
5	Cudahy Pk 3¾s 55	101½	101½	101½
13	East G&F 4s 56A	88⅛	87½	87½
58	Elec P&L 5s 2030	87½	87	87¼
11	Fla P&L 5s 54	105¼	105	105
24	Fla Pow 4s 66C	105¾	105¾	105¾
1	Geo Pow 5s 67	106¾	106¾	106¾
1	Ill Pow & L 5s56C	106	106	106
6	Ind Svc 5s 50	74½	74¼	74½
5	Inters Pow 6s 52	37	36½	37
18	Inters Pow 5s 57	63⅞	63⅛	63⅞
2	Minn P&L 4½s 78	104	104	104
6	Nevada Cal E 5s 56	85⅝	85⅜	85⅜
7	N Eng G&E 5s 50	66⅝	66⅜	66½
12	N Eng G&E 5s 47	66¾	66¼	66½
2	N Eng Pow 5½s 54	98¼	98¼	98¼
3	N Eng Pow 5s 48	96¼	96¼	96¼
3	NY St E&G 4½s80	105½	105	105½
4	NorConUt 5½s 48A	47⅜	47	47¼
7	Ohio Pow 3¼s 68	110¼	110¼	110¼
13	Pac P & L 5s 55	95½	95	95⅜
2	Peo GasL&C 4s 81B	103½	103¼	103¼
13	Pow CorCan 4½s59B	71	70½	70¾
19	PgSd P&L 5½s 49	101⅞	101½	101⅞
26	PgSd P&L 4½s50D	99¼	98¾	99¼
1	S E P&L 6s 2025A	110⅞	110⅞	110⅞
3	Std G & E 6s 48 st	70½	70½	70½
8	Stand G & E 6s 51	71	70¼	70¼
2	Stand P & L 6s 57	70¾	70¾	70¾
6	Tex El S 5s 60	106⅞	106⅞	106⅞
2	Tide Wat P 5s 79 A	99⅝	99	99
5	Twin CRT 5½s 52A	60½	60½	60½
1	Unit L & P 6s 75	85	85	85
33	Unit L&Ry 5½s 52	93½	93	93½
1	Virg U S 5½s 46 A	102	102	102
2	Virg Pub S 5s 50 B	102¾	102¾	102¾
1	W Newsp Un 6s 44	58	58	58
5	Wisc P & L 5s 66 A	107¼	107¼	107¼

Total bond sales today, $700,000; year ago, $1,131,000.
ur—Under rule.
ww—With warrants.
xw—Without warrants.
war—Warrants.

Exports of U. S. Gain in October

WASHINGTON, Nov. 28.—(AP) Airplane and other war material shipments boosted United States merchandise exports from $295,000,000 in September to $343,000,000 in October.

September had been one of the smallest shipment months in a year, but Commerce Department figures today showed October exports restored trade to about the average since the war began. Imports also increased, from $195,000,000 in September to $207,000,000 in October.

October figures brought exports for the first 10 months of the year to $3,374,010,000 and imports to $2,148,630,000, and caused an export excess of $1,225,380,000—one of the largest margins in many years.

In the 10 months of last year, exports amounted to $2,516,678,000 and imports were $1,835,816,000, giving an export excess of $680,862,000—about half the excess so far this year.

One of the sharpest rises was in exports of aircraft and parts, most of which went to the British Empire. Cotton and corn shared in the somewhat greater agricultural shipments.

Negro Methodists Open Conference

Sessions of the annual Georgia conference of the Negro Methodist Episcopal church opened Wednesday at the West Mitchell street church and will continue through Sunday.

Approximately 60 preachers and lay delegates are attending from four cities which comprise the conference—Atlanta, Athens, Augusta and Elberton.

Bishop W. Y. Bell, who is presiding, reported the past year has been good from both a financial and spiritual standpoint. Today's session will consist of business session and a sermon by the Rev. L. S. White, of Houston, Texas.

Kentucky Standard Oil Votes Extra Dividend

LOUISVILLE, Ky., Nov. 28.—(AP)—Standard Oil of Kentucky directors declared a regular dividend yesterday of 25 cents a share and an extra dividend of 30 cents a share to stockholders of record December 2. Payment will be made December 16. Dividends for the year totaled $1.30 a share, the same as in 1939.

Bulova Watch Boosts Quarterly Net Profit

NEW YORK, Nov. 28.—(AP)—Directors of Bulova Watch Company recently declared an extra dividend of $1 a share on common stock in addition to the regular quarterly dividend of 50 cents, both payable December 14 to holders of record December 6. Extras of 50 cents each were disbursed in March and a year ago.

Bulova and subsidiaries reported for the September quarter, partly on the basis of estimates, net profit of $817,977, or $2.52 a share, compared with $715,501, or $2.20 a share, in the like 1939 period.

The answer to "How to Get More Business" use Constitution Want Ads regularly. They're dependable.

Profit Gains During Year At Walgreen Company

CHICAGO, Nov. 28.—(AP)—Walgreen Company and Subsidiary, drug store operators, yesterday reported for the fiscal year ended September 30, 1940, net profit of $3,149,541, equal after preferred dividend requirements to $2.10 a share on common stock, compared with $2,852,206, or $1.87 a common share, for the fiscal year ended September 30, 1939.

The company also announced initiation of a pension plan for employes of the Walgreen Company and its subsidiaries. Stockholders will be asked to authorize the plan at the annual meeting December 11.

Weather

Information and Forecasts Supplied by U. S. Weather Bureau.

ATLANTA: One year aog today (Friday, December 1), high 60; low 50; cloudy.

SUN AND MOON FOR TODAY.
Sun rises 6:24 a. m.; sets 4:29 p. m.
Moon rises 6:28 a. m.; sets 5:16 p. m.

CITY OFFICE RECORD.

Highest temperature	45
Lowest temperature	29
Mean temperature	37
Normal temperature	48
Precipitation in past 24 hours, ins.	.00
Total precipitation this month, ins.	2.73
Deficiency since 1st of month, ins.	0.01
Total precipitation this year, ins.	37.90
Deficiency since January 1, ins.	5.52

Weather Bureau reports of atmospheric conditions at 6:30 o'clock last night with high and low temperatures for the preceding 24 hours and rainfall for the preceding 12 hours.

Stations—Weather	High.	Low.	Precipitation
Abilene, cdy.	58	37	.00
Albany, N. Y., clear	27	20	.00
Alpena, cdy.	28	18	T.
Amarillo, clear	58	33	.00
Atlanta Airport, cdy.	48	29	.00
Augusta, cdy.	50	33	.00
Billings, cdy.	47	35	.00
Birmingham, clear	50	27	.00
Bismarck, clear	26	10	.06
Boise, goffy	37	31	.09
Boston, clear	34	26	.00
Burlington, clear	19	14	.00
Charleston, clear	52	37	.00
Chattanooga, clear	44	23	.00
Chicago, snowing	24	7	.26
Cincinnati, cdy.	36	23	.00
Cleveland, cdy.	24	21	T.
Columbus, Ohio, cdy.	28	21	T.
Corpus Christi, raining	61	49	.01
Davenport, Iowa, cdy.	32	3	T.
Denver, cdy.	56	30	.00
Des Moines, clear	32	11	.00
Detroit, cdy.	28	20	T.
Duluth, snow	12	—6	.04
Elkins, clear	25	18	.00
El Paso, cdy.	53	33	.00
Fort Wayne, cdy.	24	12	T.
Fort Worth, cdy.	57	38	.00
Galveston, cdy.	59	47	T.
G. Forks, N. D., clear	9	—4	.12
Harrisburg, clear	36	28	.00
Hartford, clear	33	22	.00
Havre, Mont., cdy.	33	17	.00
Indianapolis, cloudy	30	16	.00
Jacksonville, clear	60	34	.00
Kansas City, clear	48	21	.00
Key West, cloudy	72	64	.00
Knoxville, clear	42	27	.00
Little Rock, clear	54	29	.00
Los Angeles, clear	82	58	.00
Louisville, cloudy	37	25	.00
Macon, cloudy	55	31	.00
Memphis, clear	51	25	.00
Meridian, clear	51	30	.00
Miami, pt. cloudy	72	60	.00
Milwaukee, snowing	23	8	.09
Minn.-St. Paul, snowing	14	—4	.30
Mobile, cloudy	55	34	.00
Montgomery, cloudy	53	32	.00
Nashville, clear	43	25	.00
New Orleans, cloudy	55	42	.00
New York, clear	36	30	.00
Norfolk, clear	44	33	.00
North Platte, Neb., cldy.	55	29	.00
Oklahoma City, clear	56	32	.00
Phoenix, clear	74	38	.00
Pittsburgh, cloudy	26	21	.00
Portland, Maine, clear	32	15	.00
Portland, Ore., raining	59	39	.42
Pueblo, Colo., pt. cldy.	62	23	.00
Raleigh, clear	47	32	.00
Reno, cloudy	56	18	.00
Richmond, clear	44	27	.00
St. Louis, pt. cldy.	40	18	.00
Salt Lake City, cloudy	45	30	.00
San Antonio, cloudy	54	43	.00
San Francisco, cloudy	63	44	.00
Savannah, clear	57	34	.00
Seattle, cloudy	56	44	.35
Shreveport, pt. cldy.	56	37	.00
Spartanburg, clear	47	30	.00
Spokane, Wash., raining	38	33	.22
Springfield, Ill., snowing	34	13	T.
Springfield, Mo., clear	51	22	.00
Tallahassee, Fla., pt cldy	58	35	.00
Tampa, clear	66	42	.00
Washington, clear	40	33	.00
Wichita, clear	55	31	.00

GEORGIA—Partly cloudy Friday, rising temperature.

North Carolina—Friday fair; slowly rising temperature.

South Carolina—Friday fair, slowly rising temperature.

Florida—Friday fair, rising temperature.

Tennessee—Friday mostly cloudy and warmer.

Louisiana—Friday partly cloudy, warmer. Gentle to moderate northeast to southeast winds on the coast.

Mississippi—Friday partly cloudy, warmer. Gentle to moderate northeast to southeast winds on the coast.

Alabama—Friday partly cloudy, warmer. Light to moderate northeast to east winds on the coast.

Extreme Northwest Florida—Friday fair, warmer. Light to gentle northerly to easterly winds.

Arkansas—Friday cloudy, warmer in east and south portions.

East Texas—Friday cloudy, local rains, warmer in east and south portions. Gentle to fresh northeast to southeast winds on the coast.

Roy Harris Urges Financial Revision

Roy V. Harris, speaker of the house of representatives in the Rivers administration and candidate for re-election, yesterday recommended pegging the state's allocated funds at the 1938 figure to meet Georgia's financial problems.

This would mean the diversion of more than $2,000,000 of gasoline tax revenue alone into the state's general operating fund, which supports schools, ellemosynary institutions, social security and health

Harris declined to say he would introduce a bill to effect this revision of the state's financial system, but said he was "still in favor of the financing plan recommended by the house economy committee."

Railroad Schedules

TERMINAL STATION Tel. MA. 4900
Schedule Published as Information.
(Central Standard Time)

Arrives—	A. & W. P. R. R.	—Leaves
11:35 pm	Montgomery-Selma	6:30 am
11:35 pm	New Orl.-Montgomery	
12:45 pm	New Orl.-Montgomery	8:50 am
4:55 pm	Montg-Selma Local	12:45 pm
8:00 am	New Orl.-Montgomery	6:00 pm
Arrives—	**C. OF GA. RY.**	**—Leaves**
2:15 pm	Griffin-Macon-Sav.	7:45 am
12:00 noon	Columbus	8:40 am
5:55 pm	Macon-Albany-Florida	9:05 am
10:55 am	Macon-Griffin	4:00 pm
6:05 pm	Columbus	4:30 pm
7:50 am	Albany-Tampa-St. Pete	6:55 pm
6:30 am	Macon-Albany-Florida	7:25 pm
6:05 am	Macon-Savh.-Albany	10:00 pm
Arrives—	**SEABOARD AIR LINE**	**—Leaves**
6:30 pm	Birmingham-Memphis	6:35 am
3:55 pm	N. Y.-Wash.-Rch.-Nor.	12:55 pm
12:45 pm	Birmingham-Memphis	4:05 pm
6:20 am	N. Y.-Wash.-Rch.-Nor.	6:45 pm
5:30 am	N. Y.-Wash.-Rch.-Nor.	9:15 pm
Arrives—	**SOUTHERN RY.**	**—Leaves**
9:00 pm	Diesel to Brunswick	7:00 am
6:10 pm	B'ham-Kan City-Mps.	7:00 am
8:00 pm	Detroit-Chicago-Cleve.	8:15 am
5:40 pm	Washington-New York	8:25 am
5:35 pm	Jax.-Miami-St. Pete.	10:10 am
8:35 am	Crescent Limited	1:00 pm
7:15 pm	Rich.-Wash.-New York	1:05 pm
7:45 am	Rome-Chattanooga	1:40 pm
11:50 am	Birmingham-Memphis	3:40 pm
10:35 am	Warm Spgs.-Columbus	4:55 pm
10:00 am	Cin.-L'ville-Chi.-Det.	6:10 pm
3:30 pm	Washington-New York	6:20 pm
6:55 am	Columbia-Char'n-Wash.	8:10 pm
6:20 am	Jax-Brunsw'k-Miami	8:10 pm
7:55 am	Jax-Miami-St. Pete	8:15 pm
5:55 am	B'ham-New Orleans	11:15 pm
6:00 am	Wash.-N. Y.-Asheville	11:55 pm

Union Passenger Station Tel WA. 3666
(Central Standard Time)

Arrives—	A., B. & C. R. R.	—Leaves
6:50 pm	Cordele-Waycross	7:15 am
6:00 am	W'cross-Tift.-Tho'sville	9:00 pm
Arrives—	**GEORGIA RAILROAD**	**—Leaves**
5:35 pm	Augusta-Charleston	8:30 am
5:35 pm	Florence-Richmond	8:30 am
6:20 am	Augusta-Florence	8:00 pm
6:20 am	Charleston-Wilm'ton	8:00 pm
Arrives—	**N., C. & ST. L. RY.**	**—Leaves**
5:50 pm	M'ett-Cart.-Calh.-Dal.	9:45 am
5:50 pm	Chat.-Nash.-St. L.-Chi.	9:45 am
8:20 am	Chat.-Nash.-St. L.-Chi.	6:45 pm
7:00 am	Chat.-Nash.-St. Louis	9:00 pm
Arrives—	**L. & N. R. R.**	**—Leaves**
4:30 pm	Kn'xville via Blue Ridge	7:15 am
6:35 pm	Cin.-Chicago-Detroit	8:15 am
6:25 am	Cin.-L'ville-Chicago	6:25 pm

Six Seek Offices In Dalton Race

Special to THE CONSTITUTION.

DALTON, Ga., Nov. 28.—Entries for Dalton's annual city election closed yesterday with six candidates qualifying for the four offices to be filled in the primary scheduled for December 11.

George C. Murdock, fourth ward alderman, is opposed by H. L. "Dot" Trammell. In the second ward, T. J. Anderson and Douglas Puryear are candidates for the post now held by Dr. E. D. Anderson, who did not seek re-election, Phil E. Stone and J. J. Copeland, members of the City Board of Education, are unopposed for another term.

MAYOR RE-ELECTED IN SOCIAL CIRCLE

Special to THE CONSTITUTION.

SOCIAL CIRCLE, Ga., Nov. 28. Mayor H. O. Godwin was reelected yesterday in a municipal election which returned four members of city council to office. They are H. D. Barrett, Julius Malcom, Walter Herndon and Theodore Lee. Herndon is clerk and will retain this office.

WANT AD INFORMATION

CLOSING HOURS

Daily Want Ads are accepted up to 8 p. m. for publication the next day. Closing hour for the Sunday edition is 7 p. m. Saturday.

LOCAL CLASSIFIED RATES

Daily and Sunday rates per line for consecutive insertions:

1 time, per line 29 cents
3 times, per line 22 cents
7 times, per line 20 cents
30 times, per line 16 cents

10% Discount for Cash

Minimum: 2 lines (11 words).
In estimating the space to an ad figure 5 average words for first line and 6 average words for each additional line.

Call Walnut 6565

ANNOUNCEMENTS

Auto Travel Opportunities 1

THE CONSTITUTION advises caution in securing or offering transportation on a share-expense basis. Demand bona fide references as to reliability, character and responsibility of owner or passengers.

WANT responsible drivers for cars to Miami. No pay. VE. 0776.

Lost and Found 8

Ads Appearing in This Classification Are Broadcast Daily Over Radio Station WGST.

LOST—Baum Marten fur neckpiece near 5 Points or Auburn Ave., or vicinity of Pig N' Whistle, Ponce de Leon Ave. Reward. Call day, JA. 7089. Night, VE. 7303.

STRAYED in Buckhead section, 2 female smooth fox terriers, white with tan spots. Please phone, CH. 6932.

LOST—Reddish brown Dachsund from 93 Peachtree Battle Ave. Ans. to "Oscar." Call CH. 1461. Reward.

LOST Thursday afternoon, one gold leaf earring with row of diamonds down center. Reward. DE. 0122.

LOST—Vic. Va.-Highland or P. de Leon, small female Scottie. VE. 1756. Reward.

LOST IN downtown area, ladies' diamond wristwatch; reward. RA. 8744.

FOUND—Dublin High School ring vic. North Ave. and Moreland. BE. 2014.

LOST—Oilcloth-bound school books. Reward. MA. 3517, Ext. 47.

Business Personals 10

DANDRUFF-Go-Cream compl. destroys psoriasis, eczema, dandruff, usually 4 to 6 treatments if used as directed. Pr. reduced, limited time. Consult Mrs. Holland, specializing scientific treatment. RA. 1707, Darling Beauty Shop. WA. 5457.

NEW hunting club, 5,000 acres best bird country in the south. Write Waldamar Hunting Club, P O. Box 44, Station D, or call MA. 1164

LOANS—on diamonds or jewelry to employed people. You retain possession. Ross Finance Co., 201 Wm. Oliver Bldg.

QUITS—Stops liquor habit. Odorless, tasteless, harmless. May's Cut Rate Drug Store, Atlanta, Ga.

$5 PAID for name of siding-roofing, or heater prospect if we sell. Capitol Roofing & Siding Co., 49 Alabama. JA. 0131.

CURTAINS LAUNDERED.
Mrs. C. R. Smith, 807 Pryor St. MA. 2780.

100% PURE raw vegetable juices. Atlanta Raw Veg. Juice, 1909 P'tree. VE. 7379.

CURTAINS laundered. 15 yrs.' exp., perf. work, guar., 10c up. Mr. Estes. DE. 4241.

DR. C. A. DUNCAN, DENTIST.
135½ WHITEHALL St. MA. 4537.

PRIVATE INVESTIGATION, STRICTLY CONFIDENTIAL. VE. 2927.

ORDER fruit cake for Xmas, white fruit cake special. MA. 8472.

HIGHEST cash prices for old gold. J. W. Boone, 117 Peachtree Arcade.

FURS remodeled, cleaned and glazed. Mrs. Fairbanks, VE. 8420.

Beauty Aids

PERMANENT, $1 up complete
SHAMPOO and set 30c, other service at school prices. First-class student service. Best material used.
ARTISTIC BEAUTY INSTITUTE
5½ Auburn Ave., Corner Peachtree

HOLIDAY spec., $5 croquignole, $2.50. Robert Fulton Hotel Bty. Shop. JA. 8590.

REGULAR $5 WAVE, SPECIAL $2.50. Nina's Bty. Shop, 23 Arcade. JA. 8140.

Slip Covers

SLIP COVERS—Attractive—Tailor fitted, 3 pcs., $6; chair, $2.25; draperies. Come and see. Mrs. McNeill, CRescent 1707.

SLIP covers tailored, guaranteed to fit; also upholstering reas. VE. 8945.

SLIP COVERS, perfect fit; 2 pieces, $5. Mrs. Fuller, CH. 5868, DE. 3537.

BUSINESS SERVICE

Alterations, Building

$5.99 TO $9.59 PER MONTH
MODERNIZE your home, add another room or bath; also painting, papering, floor finishing, roofing; no cash necessary. First payment due 30 days after work is finished. Mr. Morris, VE. 8831.

Awnings—Metal

METAL AWNING CO.
145 Edgewood Ave. WA. 9568.

Bed Renovating

INNERSPRING MATTRESS MADE FROM YOUR OLD MATTRESS.
IMPERIAL BEDDING CO. WA. 5797.

INNERSPRINGS FROM YOUR OLD MATTRESS. EMPIRE. MA. 2068.

INNERSPRINGS, gliders, mattresses, pillows. McDaniel Mattress Co. JA. 8365.

SUPERIOR Mattress Co. Innerspring mattresses; day service. HE. 9274.

ATLANTA'S OLDEST RENOVATORS.
TRIO MATTRESS CO. MA. 2983.

GATE CITY MATTRESS CO., JA. 3100. REASONABLE PRICES. 1-DAY SERV.

Calcimining, Cleaning, Painting

RMS. tinted $3, material furn.; papered $4. Painting. Elijah Webb, RA. 5090.

Cleaning-Papering-Painting

ROOMS tinted, $3.00; papered, $4.00. Pain'g, repair. Robert Webb, RA. 9076.

Furnace Repairs

FURNACES repaired, and new ones installed. Work guaranteed. WA. 6614.

IF YOUR furnace smokes, call MA. 4747; reas. rates. Harrison Furnace Co.

BUSINESS SERVICE

Furniture Upholstering

UPHOLSTERING, rebuilding living room furniture at attractive fall prices. Call MA. 5123, Bass Furniture Co.

Mason Work

12 TO 24 MONTHS TO PAY, CONCRETE BASEMENTS, DRIVEWAY, STEPS, WALLS, AROUND CEMETERY LOTS, BRICK, MARBLE OR CONCRETE. A. D. WOOD. CH. 7297.

Papering and Painting

ROOMS painted, papered, $6; paper up to 10c roll; floors, $2. MA. 3368.

PAINTING, papering, plastering. Repair work. Ref. and white labor. MA. 6351.

Papering, Floor Refinishing

HARDWOOD floors, all kind repairing, painting, paper hanging. Reas. MA. 1517.

Phonograph Repairing

ALL MAKES repaired. Atlanta Phonograph Co., 27 Pryor, S. W. WA. 3380.

Piano Tuning

EXPERT piano tuning and repairs. Lowest prices. Rich's Piano Dept.. WA. 4636.

Plumbing Supplies

WHOLESALE, retail, buy direct. 197 Central, S. W. Pickett Plumb. Supply Co.

Radio Repairing

BAME'S, INC., WA. 5776. Repairs to all makes radios and Victrolas.

Roofing

REROOF NOW, FREE ESTIMATES, 3 YR. TO PAY, LEAKS REPAIRED & GUAR. W. S. STROUD ROOFING CO. RA. 1292.

WE FIX any old roof. Tip-Top Roofers, 208 Marietta St. JA. 3039.

Roofing and Repairing

CHAS. N. WALKER ROOFING CO. "We top 'em all." 141 Houston, WA. 5747.

E. M. COFER ROOFING CO., 21 years' experience. Free estimates. RA. 9756.

ROOF repairing, chimney, gutter and furnace work. MA. 7274.

Roofing and Siding

FREE ESTIMATES—3 years to pay. HE. 4307-J.

Rugs Cleaned and Dyed

UNSURPASSED rug cleaning, sizing, dyeing, repairing, Floormaster Co. plant Rhodes Center. 18 yrs.' exp. VE. 5025.

Rugs, Upholstering Cleaned.

UPH'STRY cleaned on premises. Rugs called for. Lowest prices. Guar. WA. 0492.

Window and House Cleaning

NAT. Window Cln. Co., Inc. Floors waxed. Walls, woodwork cleaned. JA. 2100.

EDUCATIONAL

Coaching 11

Hurst Dancing School
SAMPLE LESSON free. Regular dance Wed., Sat., P'tree at North Ave. HE. 9226. Remodeled. Available for private dances. Free booklet on request.

Instructions 16

MEN-WOMEN Get U. S. Government Jobs. Commence $105—$175 month. Prepare immediately at home for 1941 Atlanta examinations. Full particulars—list positions, FREE. Write today, Franklin Institute, Dept. 49-P, Rochester, N. Y.

PRIV. instruct., low tuition. American School of B'ty Culture, 76½ N. Forsyth.

ACTING, Speech, English, Voice, Poise. Public Speaking. Day or night. JA. 0178.

Music 17

POPULAR piano instruction, well known exp. teacher. Guar. results, free prac., Fox Trot Stu., 40 P'tree Arcade. WA. 8257.

EMPLOYMENT

Employment Agency 29

CAUTION—When answering advertisements, do not inclose original references or other valuable materials. Copies serve the purpose and avoid possible loss of original.

FOR the Better Office Position, register Executive Service Corporation.

Help Wanted—Female 30

ALERT women, (2) good personality and appearance, free to travel Florida, in sales organization. $15 week salary, commission, bonus, transportation, E. A. Morgan, Atlantan Hotel.

Steno-Bookkeeper
DOWNTOWN location, $75 starting salary, married or single.
NATION WIDE — Hurt Bldg.

WE CAN use 2 or 3 good all-around beauty operators, guaranteed salary, commission. Apply in person. Antonio's Beauty Salon, 2289 P'tree Rd., at the creek.

FOR a successful business career our school is the gateway. Marsh Business College, 249 Peachtree St., WA. 8809.

WANTED—Master beauty operator, small salary guaranteed right person. CA. 1226.

FOR Christmas gifts call Real Silk Hosiery Mills. WA. 5046.

Help Wanted—Male 31

MAN with some experience in selling or collecting. Man over 40 considered. Good income and opportunity for advancement to right man. Must have high school education or equivalent. Willing worker will find opportunity for management work. Apply 735 Spring St., N. W., 2nd floor, Room 2, Friday 9:30 a. m. only.

STENOGRAPHERS
TWO openings for experienced men capable of taking and transcribing dictation with speed. Salaries $120-125, apply immediately.
EXECUTIVE SERVICE CORP.

YOUNG MEN, (2) 18 to 21, who would like to learn profitable business. Free to travel. Must be able to drive. Will advance cash while learning. Apply Mr. Gates, Winecoff hotel, Thursday between 10 and 12 a. m. or after 7 p. m. Friday between 10 and 12 a. m. only

$150-$225—Underwriter
FIRE AND CAS. INS., EXP. GOVERNS SALARY. AGE 25-40.
NATION WIDE — Hurt Bldg.

BOOK AND MAGAZINE MEN.
NOW ready, new unabridged Webster's dictionary, with choice over 40 magazines. Reduced price and terms, call and write, Publishers' Guild, Rhodes Bldg.

WANTED first-class short order cook, best refs., sober. Also 2 experienced colored waiters. Apply Pilgreen's, 98 North Ave., N. W.

WANTED—Experienced stick candy spinners; all or part time. Apply at once, Capital City Candy Co., 142 Jackson St., N. E.

BARBER, first-class, Friday and Saturday. Steady work if suitable. Good guarantee. 3094 Peachtree road, Buckhead.

3 EXPERIENCED canvassers to sell special Christmas photograph coupon offer. Apply H. & W. Studio, 30½ S. Broad.

A-1 BODY and fender man that can go to work at once. Must have best of ref. Apply 1024 DeKalb Ave., N. E.

DRAFTING, Diesel, 410 courses. Morgan I. C. S., Haas-Howell Bldg. WA. 1766.

WANTED—Experienced waiter; others need not apply. 141 Ala., St., S. W.

HOTEL BUTCHER AND STORE ROOM MAN. 75½ HUNTER ST.

WANT a barber to run shop at 670 South Pryor St.

Help—Male & Female 32

PERMANENT position for high school or college-trained person. Rapid promotion. Address Z-33, Constitution.

CHRISTMAS CANDY HEADQUARTERS. 124 TENTH, N. E., VE. 4815.

SETTLED man or woman to assist in cafe. 188 Georgia Ave., S. E. JA. 8057.

Help—Instruction 34

BEAUTY operators trained by Moler College are always in demand. Day and evening classes. Call or write. 43½ Peachtree St., N. E. Phone JA. 3209.

Help Wanted—Salesmen 36

WANTED—Experienced automobile salesmen. Excellent opportunity. Write age, experience and references to "Chevrolet Dealer," Columbus, Georgia.

FRUIT TREES and shrubbery for sale. Salesmen wanted. Write to Concord Nurseries, Dept. 39, Concord, Ga.

EXPERIENCED telephone salesmen, fast Xmas campaign. JA. 8903.

Private Lives By Edwin Cox

EMPLOYMENT

Help Wanted—Salesmen 36

ONE experienced ticket telephone salesman. JA. 4043.

Help Wanted—Teachers 37

COMMERCIAL $125; FRENCH-LIBRA.
EDUCATORS EXCHANGE
P. O. BOX 66. ATLANTA. WA. 4390.

MAN for Math. and coaching, $120. Rush full details. Sou. H. S. Bureau, Watkins Bldg., Decatur, Ga. DE. 7826.

Trade Schools 39

WANTED—Men to train for army or civilian barbers. Thousands will be needed. Splendid pay. Call or write, Moler College, 43½ Peachtree, N. E. Phone JA. 3209.

Sit. Wanted—Female 40

PRACTICAL nurse, housekeeper, employed, desires change, motherless home. Z-124 Constitution.

Situation Wanted—Male 41

YOUNG married man, 32, wishes position, B. S., M. A., LL. B. degrees. engineering and legal training; teaching, sales and government exper. CR. 2220.

COLORED

Help Wanted—Female 42

WANTED—Ex-teacher or college-trained woman to fill position that requires dependability. Address Z-34, Constitution.

IF YOU NEED COOKS, maids, butlers, chauffeurs, call Fannie Brown. MA. 3781

CAN place 8 cooks Friday morning. Salary $8-$10. 406 Peters Bldg.

CALL WA. 3695, PODHOUSER AGENCY, For. Reliable Cooks, Maids, Nurses.

35 PLAIN cooks, $6 to $8. 5 fancy cooks, $10. 442 Forrest Ave. before 3 p. m.

EXPERIENCED CAFETERIA VEGETABLE COOK. 75½ HUNTER ST.

CALL FRIED AGENCY, MA. 3704, FOR RELIABLE COLORED HELP.

Help, Male and Female 45

WANTED, reliable colored couple. woman maid. Man to farm on halves. H. V. Bronan, Route 2, Austell, Ga.

Situations Wtd.—Female 46

EXPERIENCED cook, 6 years 1 home, excel. refs., doctor's cert. JA. 4615.

EXPER. girl (31) wants work as maid or hotel work. RA. 6238. Reference.

Situations Wanted—Male 47

WOULD like work at once. Public or house work. RA. 4710.

FINANCIAL

Business Opportunities 50

BUSINESS MAN will invest sufficient capital with person having thorough knowledge disinfectant and janitors' supply business for Chattanooga. Fine opportunity for right man. Give full details concerning experience, age, by whom employed and in what capacity. All information confidential. Write Box F-1559, care Constitution.

SERVICE STATION. Auto repair shop in connection. Close in, N. S. location; services present mechanic available if desired. $750 buys. Southern Business Brokers. MA. 5777.

FOR SALE—Fruit produce stand; good location; $150 cash. Call H. Stroud, JA. 9300, 8 to 10 p. m.

SUBURBAN restaurant, good location, long estab. bus. 110 Atlanta Ave., Decatur, Ga.

SANDWICHES-DRINKS $150. Cafe $375. Buffet. $500 handles. Call MA. 0533.

LUNCHROOM—Close in, well equipped, dandy business. $150 buys. JA. 0887.

221-A MARIETTA ST. LUNCH ROOM FOR SALE. REAS.

FULLY equipped cafe in good bus. sect. Sale or trade. CA. 2438.

Wanted—Business Opp. 51

FILLING station and small garage. North Side preferred. Reas. CH. 2373.

Loans on Real Estate 52

HOME LOANS, FEDERAL PLAN
Consult Us Before
BUILDING, BUYING, REFINANCING, REPAIRING, MODERNIZING.
No Obligation.
Atlanta Federal Sav. & Loan Assn.
22 Marietta St. Bldg. Ground Floor.

$750 AND UP. Free estimates. FHA plan optional. Standard Fed. S. & L. Ass'n., Healey Bldg., MA. 6619.

MONEY to loan, quick action, current interest rates. Any amount. Elmo Dawson, MA. 9325 203 Ga. Savings Bk. Bl.

PRIVATE loans, 5% int. on homes. Quick closing, no red tape. WA. 3465.

LOANS $300 up. No commission. 6% and 7%. American Sav Bk., 140 P'tree.

90% FHA LOANS ON HOMES.
Jefferson Mortgage Corp. WA. 0814.

6% MONTHLY LOANS.
MOON—424 ARCADE—MA. 8962.

LOANS made on acreage. Quick action. Ralph B. Martin Co. WA. 0627.

Purchase Money Notes 54

FIRST mortgage purchase money notes bought. American Sav. Bk., 140 P'tree.

FUNDS available for purchase money notes. W. S. McDaniel, atty. WA. 5126.

Financial 57

AUTO LOANS
SPECIAL YEAR-END PLAN
1. Unusually liberal appraisals.
2. No payments until after Jan. 1.
It will pay you to investigate.
QUICK, CONFIDENTIAL SERVICE AT OUR USUAL LOW RATES.
AETNA AUTO FINANCE
240 Spring St., N. W. Cor. Harris.
Ground Floor. Easy Parking.

Low Rates. Easy Payments.
BORROW YOUR NEEDS.
PEOPLES LOAN.
Est. 1919. 36 Peachtree Arcade.

LOCAL LOAN & THRIFT CORP.
210 RIALTO BLDG. JA. 0816

LOANS—$50 to $1,000. Hartsfield Co., Inc., 6 Pryor St., S. W. WA. 5460.

LOANS, $60 to $1,000. Southern Discount Co., 220 Healey Bldg. WA. 4122.

COMMERCIAL AUTO LOAN CO.
113 Spring St., Cor. Poplar St.

FINANCIAL

Financial 57

NEED CASH?
Borrow On Your Car
Start Payments Jan. 1941

We mean it. Borrow now and start paying in January. Car doesn't have to be paid for. Merely drive to our place and you'll get a loan as easy as that.

Here's Our Repayment Plan
WE BELIEVE THE LOWEST IN TOWN.
$ 75 Loan—repay $1.00 week.
$100 Loan—repay $1.50 week.
$200 Loan—repay $3.00 week.
$500 Loan—repay $5.00 week.
Same Plan for Monthly Payments.
We Make Loans Others Refuse
Universal Auto Loan Co.
182 Spring St., N. W.
Cor. Carnegie Way and Spring St.
FREE PARKING

So Says
Mr. McCollum—
Solve your money problems in one easy step.

MONEY to consolidate scattered obligations—to refinance your car — for special winter needs—these and many other problems can be solved quickly under my new plan. $50 to $1,000 repayable over 1 or 2 years at low interest, paid as you go. Talk it over with me at the Seaboard Loan Corp., 12 Pryor St., S. W.

ATLAS AUTO FINANCE CO.
Robert R. Snodgrass, Mgr.
John M. Brennan, Cr. Mgr.
On Spring St., Between Harris & Baker
A COMPLETE AUTO LOAN SERVICE
COMPARE OUR RATES
APPRAISALS IN PRIVACY
PARK IN OUR GARAGE—
REAR OFFICE—FREE EASY PARKING
IF YOU SEE OUR OFFICE YOU COMPARE RATES
You Will Deal With
HOME FOLKS
ATLAS AUTO FINANCE CO.
262-264 Spring St., N. W.

MONEY ADVANCED
ON YOUR CAR, your furniture, indorsements, stocks and bonds or will refinance balance owing on your car at the lowest interest rate.
ADAIR-LeVERT, INC.
406 Atlanta National Bank Bldg.
Whitehall and Alabama Sts.

CONFIDENTIAL loans up to several hundred dollars—simplified method.
Community Loan & Investment Corp.,
83½ Broad St., N. W., Second Floor.
41 Marietta St., Cor. Forsyth St.
96 Alabama St. Connally Bldg.

Salaries Bought 61

UP TO $50
IN FIVE MINUTES
Just Your Signature
POPLAR FINANCE CO.
OPP. OLD POST OFFICE
81 POPLAR ST., N. W.

MONEY
NO COLLATERAL
NO ENDORSERS
NO MORTGAGE
Applications Taken by Phone—WA. 5369
TWO TWELVE NU-WAY P'TREE ARCADE

SALARY INVESTMENT CO.
$5 to $50—No endorsers. 213 Grant Bldg.

$5—DAVIS FINANCE CO.—$50
72 FORSYTH ST., N. W.

LIVESTOCK

Baby Chicks

NICE lot of Barred Rock and Red chicks on hand, few days old, $6.90 per 100 if taken at once.
BLUE RIBBON HATCHERY.
215 Forsyth, S. W. MA. 1271.

FALL CHICKS—Write SCHAFFNER Farm & Hatchery, 249 Peters St., Box F.

HUSKY chicks as hatched or sexed. Ga. State Hatchery, WA. 7114. 128 Forsyth.

Dogs

FOX, deer, coon hounds, as good as live; also still-mouth varmint dogs and rabbit hounds. Shipper 37 years. J. R. Stephens, Marshall, Ark.

FOR KENNEL DIRECTORY service call H. G. Hastings. WA. 9464.

Hogs

FAT young hogs, cornfed, weight 250 and 400 lbs., 3340 Gordon Rd., RA. 8170.

MERCHANDISE

Miscellaneous for Sale 70

PIANO SALE
50 USED upright pianos; must be sold at once, $29, $39, $49. See at warehouse, 1136 Peachtree, N. E. (near 14th).

Constitution Quiz

1. What is a popular slang term for doughnuts?
2. What valuable medicine is obtained from the bark of the cinchona tree?
3. Was the first successful non-stop transoceanic flight from America to Europe made by British, American or Italian fliers?
4. Labrador is under the jurisdiction of ———?
5. Who was the first president of the Reconstruction Finance Corporation?
6. Which is greater, the polar or equatorial circumference of the earth.
7. A person who is present heir to a throne, but whose claims may be defeated by birth of a nearer relative is called "heir ———"?
8. What is the broad purpose of the 15th amendment to the U. S. Constitution?
9. What is the title of the chief executive of the government of the U. S?.
10. Who wrote "Idylls of the King"?

(Answers Below.)

MERCHANDISE

Miscellaneous for Sale 70

Asbestos Roof Coating, 50c Gal.
PAINT, $1.00 PER GAL.
ROOFING, $1.00 PER ROLL
CALCIMINE, 6c LB.
Carload Wire Fencing, Sash, Frames, Doors, Wallpaper, Wheel Barrows.
JACOBS SALES COMPANY
45-47 Decatur St., S. E. WA. 2876.

OFFICE FURNITURE—We have many good values in new and used office furniture at our warehouse at 47-49 North Pryor street.
Horne Desk & Fixture Co.

OLD HOSS SALE
AT TERMINAL STATION, Atlanta, Ga., Thursday, December 19, 1940, we will sell to the highest bidder all unclaimed trunks, suitcases, parcels, etc. Unclaimed sale to begin promptly at 9 a. m. Atlanta Terminal Company.

WRECKING
APT. house, 985 Gordon St., S. W. Fine plumbing, steam boiler and radiation, doors, windows, cabinets, flooring, l. l. lumber and brick. All material for sale, low prices. JA. 4291.

TYPEWRITERS, JUST OUT OF PAWN, 3 REMINGTONS, $12.50; 2 Underwoods, $21.50; one L. C. Smith, $15.50; one Royal, $25; one Royal, new condition, $45.
CITIZENS LOAN ASS'N.
195 Mitchell St. WA. 7911.

NEED CASH AT ONCE. Will sacrifice my 2¼-karat lady's blue-white perfect diamond ring in beautiful platinum mounting. Owner. Address Y-289, Constitution.

NEW high-grade framing, $22.50; also frames, doors, windows, oak, pine flooring, siding, cheap for cash. Willingham Lbr. Co., 2114 Piedmont. VE. 5357.

NEW AND USED OFFICE EQUIPMENT
NEW Victor Visible Equipment.
Used Acme and Kardex Visible.
OFFICE OUTFITTERS, INC. MA. 8690.

WRECKING
177 FORREST AVE., N. E., all material for sale.

SACRIFICE 10-ft. late model Warren display case with built-in compressor, $125. Complete. Mr. Banney, 439 Edgw'd.

FOR SALE—2 well drilling outfits complete, $1,600 cash. BE. 1503. Bankhead Highway and Bolton Rd. J. L. Helms.

525 MEN'S unredeemed suits, overcoats. Special at $3.95, $5.95, $7.95. Newest styles. Bell Loan Office, 205 Mitchell St.

STAY warm with a gas circulator, terms as low as $3.95 down, $2.25 per month. Lewis Appliance Co., 255 P'tree, MA. 6017.

NEW 1940 FRIGIDAIRES IN ORIGINAL CRATES. GREATLY REDUCED PRICES. HIGH'S, 4TH FLR., WA. 8681.

10 LADIES' fur coats, unred'med pledges. New styles. Real bargain. Citizens Loan Ass'n., 195 Mitchell St. WA. 7911.

G. E. and Philco refrigerators, 1940 floor models, practically wholesale, for spot cash. Major Appliance Co. WA. 4441.

UNREDEEMED fur coats, like new, orig. cost $100, for $30. Dobbs Jewelry & Loan, 133 Whitehall.

2 FUR coats, fine quality. Unredeemed, real bargains. Citizens Loan Ass'n., 192 Mitchell St.

More Rugs—Bigger Values
THE RUG SHOP. 137 MITCHELL ST.

ADDING MACH., Burroughs Port., like new, also Dalton. Sacrifice. 22 Decatur St.

STANDING timber for sale, 2 to 3 million feet. 80 miles of Atlanta. Near paved road. WA. 7774.

NEW heating stoves, coal, circulators and hot blast, 40% off list prices. 119 Forsyth St., S. W.

NEGRO DOLLS, Bibles, religious books, religious Christmas cards. Hopkins Book Store, 141 Auburn Ave.

STORE, restaurant and office fixtures bought and sold. AL LEVY & CO., 105 S. Pryor St., WA. 7378.

SINGER elec. portable, $29.50. Guar. Sew. Mach Shop, 167 W'hall. WA. 7919

BUILDING material for sale. Wrecking yard, 267 Foundry St. N. W. JA. 4291.

USED TIRES—ALL SIZES—50c UP. King's Village. 309 Decatur. JA. 6930.

SHEETING, draperies, bed ticking, curtain net. Barg. Mill-End Store. 72 Ala.

BARTELL'S ARMY STORE. TENTS, COTS, TARPAULINS. JA. 0377. 80 ALA.

THREE tickets 50-yard line Tech-Georgia game. Regular price. Call MA. 1121.

LOW prices, new, used furniture and antiques, glass. Cooper's. 94 Ala. MA. 0440

FIRE brick and steam radiators, cheap. Call City Coal Co., JA. 1268.

FOR THE largest stock of new and used pianos, come to CABLE'S.

BAND-ORCHESTRA instruments. Reliable. Ritter's. 46 Auburn Ave., Atlanta

BARGAINS in used radios, elec. refrigs. King Hardware Co., 52 P'tree. WA. 3000.

LARGE display showcases for sale this week at 114 Edgewood Ave., WA. 7995.

SINKS—Large quantity to select from, drain bd. & high-back types. MA. 6257.

TWO radiant gas heaters, good condition, sacrifice. VE. 0721, VE. 4865.

HEADLIGHT model Hoover $19.50, complete with attchs., 2-yr. guar. VE. 1870.

USED ELECTRIC REFRIGERATOR, $25. GAS RANGE, $10. DE. 5789.

NEW Thor washer at big discount. Lewis Appliance Co., 255 P'tree. MA. 6017.

9x12 RUG $10; one 8x10 $7. 463 Parkway Dr. MA. 7177.

Coal and Wood 71

JELLICO best Red Ash, ¼ t., $2.10; ½ t., $3.70; $6.75 ton in 2-ton lots; 3 large bags, $1. Free kindling. JA. 8282 only.

RED ASH, med. lump, $7 ton, ½, $3.75. Grade A full weight. W. D. Hardaway Coal Co., VE. 8815.

BEST Ky. Red Ash coal, $7 ton, ½ T. $3.75. ¼ T. $2.10. MA. 7437.

BEST prices on good coal, 3 bags $1. Order now. Putnal Coal Co., JA. 1015.

Answers to Constitution Quiz

1. Sinkers.
2. Quinine.
3. British.
4. Newfoundland.
5. Charles G. Dawes.
6. Equatorial.
7. Presumptive.
8. Equal voting rights for white and colored citizens.
9. President.
10. Alfred Tennyson.

Today's Common Error.
Do not say, "I can do it as well as them;" because the complete phrase would be "as they can do it."

MERCHANDISE

Coal and Wood 71

FORK RIDGE domestic Ky. Red Ash coal. Seagrave's Coal Yd. BE. 2134.

ROSIN pine blocks for kindling or fuel, 50c bag, 3 bags $1. JA. 4568.

Diamonds, Jewelry 72

FORCED TO SACRIFICE—Lady's lovely 1½-karat diamond ring, has beautiful modernistic platinum mounting, a perfect stone; original price was $850.00. Address Y-290, Constitution.

Radios 74

USED RADIOS, $2.75 UP
MAULDIN RADIO SALES, 25 Pryor, S.W.

Flowers, Plants for Sale 76

RED flowering dogwoods—Prices reasonable. Write for prices and pictures. Naugher Nursery, Chase, Ala.

GIANT pansy plants, violas, perennials. Krueger, 3098 Lenox Rd., N.E., CH. 1898.

Household Goods 77

TWIN bed and springs, $3.98; antiq. maple bed, $19.75; handsome Duncan Phyfe din. suit, $69.50; table top Roper range, $34.95. Peachtree Furn. Co., Cor. 10th. VE. 2537.

OLD pine sideboard, love seat, cherry platform rocker, Victorian chairs, Victorian dresser, box spring sofa and odd pieces. RA. 4432.

$1.95 DOWN puts a new elec. range, water heater in your home, 3 yrs. to pay. Ga. Power Co., Marietta St. WA. 6121

SECTIONAL bookcases, china cabinet, wardrobe, maple bedroom suite. OK Storage, 321 Peachtree. MA. 2120.

WILL sell piece by piece entire furnishings 15-room house, practically new maple. See at 197 14th St., N. E.

GOOD used furniture, rea. WA. 7721. CATHCART ALLIED STORAGE.

Musical Merchandise 78

LATEST MODEL SPINET PIANO—Will transfer to responsible party for the unpaid balance.
JEWELL-BASKETTE PIANO CO.
54 Auburn Ave., N. E.

Typewriters, Ofc. Eqpt. 80

SPECIAL
RENTAL rates to students. All makes typewriters and adding machines sold, rented and repaired. Sale terms as low as $3 per month.
American Writing Machine Co.
67 Forsyth St., N. W. Phone WA. 8376.

USED typewriters, adding mchs. cheap. Durrett's, 65 Pryor St., S. W. MA. 2997.

TYPEWRITERS for rent, all makes, $2 mo. Repairs reas. JA. 7444, VE. 3984.

Wanted To Buy 81

Cash for old silver, vases in pairs, gold, odd figures of every description. David's Curiosity Shop, 43 Peachtree St.

USED fixtures bought and sold. Highest prices paid for cafe fixtures. Atlanta Fixture & Sales Co., MA. 2224, MA. 2225.

CASH FOR USED FURNITURE. WE BUY ANYTHING, SELL ANYBODY. WRIGHT-COLE FURN. CO. JA. 2699.

USED CLOTHING BUYERS
386 Marietta St. JA. 1315.

SEWING machs. bought, repaired, rented. Sewing Mch. Shop, 167 W'hall. WA. 7919

CASH GOOD USED FURNITURE. BOWERS FURN CO JA 4864.

DENTAL ELEC. PORCELAIN FURNACE; OTHER DENTAL EQUIPMENT. JA. 6239.

GOOD sewing machines; pay highest prices. Bass Furn. Co. MA. 5123.

CASH for old gold, silver. Time Shop, 19 Broad, N. W., near Peachtree Arcade.

WANTED second-hand church benches, or opera seats. Addr. Y-58, Constitution.

HIGHEST CASH PRICES. GOOD USED FURN. HURT FURN. CO. HE. 6380.

WANTED second-hand drug neon sign, also hot dog machine. MA. 6338.

CASH for used furniture at once. Union Furniture Exchange, MA. 7604.

Moving and Storage 84

Clark's Transfer Service
$1.00 PER ROOM up, white drivers, closed vans. JA. 3461-2. Any time.

WANTED. Loads or part loads from New York, Philadelphia, Baltimore, Washington. Nov. 28 to 30. WA. 1412. CONSOLIDATED VAN LINES.

TUMLIN TRANSFER, 4 large vans. All exp. white help. Reasonable rates. WA. 0421 or JA. 8358. Call any time.

EMPTY vans going, returning, all southeastern states. A. C. White, 414 Edgewood.

EMPTY van from Alabama Nov. 30. CONTINENTAL VAN LINES. MA. 3668

FLINCHUM Transfer, former A. C. Britt. Large van, satisfaction guar. RA. 4311.

LOAD or part load returning from Savannah, Ga., December 1-10. CA. 2155.

ROOM FOR RENT

Rooms With Board 85

2544 P'TREE — CULTURED HOME, PLEASANT SURROUNDINGS, LARGE SUNNY BEDROOM, BATH. DELIGHTFUL MEALS. MODERATE RT. CH. 3145.

DOUBLE room, large clothes closet, situated on block from car and bus lines, 4 blocks from new Western Electric Bldg., VE. 3328.

209 14TH, N. E., double, single rooms; priv. conn. bath; best of meals; steam heat; excellent service. HE. 2564.

1344 PEACHTREE — Lovely first-floor room, twin beds, priv. ent., semi-priv. bath, delightful meals. VE. 9902.

89 PEACHTREE PL., N. W.—Large front room, twin beds, bus. men preferred, cont. hot water. HE. 6502.

1447 PEACHTREE—Well heated room, private bath; also private sitting rm.; rmmate, young lady; best meals. HE. 4709.

1745 PEACHTREE, N. E.—RMMATE, LADY; TWIN BEDS; ALSO ROOM, SEMI-PRIV. BATH. HE. 1302.

PENN AVE., LOVELY CORNER ROOM, WITH PRIV. FAMILY. BEST ACCOMMODATIONS, BAL. MEALS. HE. 0682.

OLD PEOPLE BOARDED
Patients. Heat. 1622 Peachtree St. VE. 0542.

913 PONCE DE LEON VE. 0536
ATTRACTIVE vac's. Good meals. $20-$25.

1393 PEACHTREE AT 17TH. LRG. RM. TWIN BEDS. CONV. BATH. HE. 2831.

34 P'TREE CIRCLE at 15th. Vac., young lady and young man. HE. 4345.

611 PARK DR., N. E., lovely room, excel. ml's, thermostatic ht., gents. VE. 7157.

1246 P. DE LEON—Attrac. rm., pri. bath, for 2. Other vacs. $20, $25. DE. 1913.

1139 W. PEACHTREE, large well-heated front rooms. Beautyrest, VE. 7547.

WEST END—Good home, every comfort, best food; reas. rates; men. RA. 6347.

724 PIEDMONT—A really nice home. Select business people. VE. 7459.

151 15TH, N. E., 3rd door P'tree, double room, semi-pri. bath. HE. 5994.

159 15TH, N. E.—Large, well-heated room. Conn bath. HE. 2373.

LOVELY CORNER ROOM, PRI. BATH; STEAM HEAT. REAS. REFS. DE. 9125.

890 PEACHTREE, warm rooms; hot water, good food. $5-$6. HE. 2430.

725 PENN Ave., (2-rm. suite), vacancy; gent. pri. bath, st. heat VE. 7923.

LITTLE 5 Points, semi-pri. home, well htd. rm., excel. meals, reas. MA. 9539.

ANSLEY PK., 184 W'minster Dr. Large attrac. rm., 2 or 3 bus. girls. HE. 5883.

INMAN PK.—Heat, hot water, Beautyrest mattress, $5 wk. JA. 4528.

LARGE corner room, good heat, Beautyrest matress, $5 or $6. VE. 7953.

774 W. PEACHTREE, nice large room. Splendid meals, modern. HE. 3378.

ANSLEY PK., 106 Inman Circle, large cor. rm., auto. st. ht., reas. HE. 5899.

880 JUNIPER—Attrac. vac., 2 bus. people. Rmmate, lady. Reas. VE. 6570.

MORNINGSIDE—Beautifully furn. rm. Delightful home atmosphere. HE. 2426.

WEST END, 450 Hopkins St.—Twin beds, good heat, best meals. RA. 3861.

1019 W. PEACHTREE—Rmmate, gentleman, priv. bath; also dble. rm. VE. 8130.

59 11TH, N. E. I can accommodate several trailers. All convs. Reas. VE. 8957.

PLEASANT rooms for bus. ladies; conn. bath. 630 Peachtree. HE. 3423.

ANSLEY PK.—91 AVERY DR., GENTLEMAN. CONN. BATH. HE. 4625.

1132 W. P'TREE—Roommate, young lady; nice home; all convs. HE. 0104-J.

33 11TH, HOMEY home, single dbl., semi-pri. bath, del. meals. HE. 4234.

625 LINWOOD, N. E. WARM, COMF. RM. GOOD FOOD. VE. 2355.

113 6TH, near Peachtree, bright room, at bath, good meals. VE. 8618.

ROOM FOR RENT

Duplexes—Furnished 105

BEST N. E. SEC.—PRI. HOME, LOVELY ROOM, TWIN BEDS. EVERY MODERN COMFORT. VE. 6330.

NICE cor rm., conn. bath. 2 young men; with meals. HE. 6778-J.

Hotels 87

GRAND HOTEL—75½ Pryor, N. E. JA. 6700. Outside rms. $3-$4- sgl.; dbl. $5-$7.

Hotels—Colored

HOTEL MACK—30 rms., gas heat, $1 up. Service bells. Beautyrest mattresses, free parking. 548 Bedford Pl., N. E., cont. of Fort St. VE. 8921, Atlanta, Ga.

Rooms—Furnished 89

ROOM for rent in pleasant private home, for young lady or professional woman; two blocks from Buckhead. 24 Pace's Ferry place. Phone CH. 7160.

CHESTERFIELD
G'MEN, rm., $17.50-$35 mo.; also wk. rts. 21 Harris, JA. 8963, next Cap. City Clb.

WYNNE Apt. Hotel—Room, bath $1 day, $5 week, hotel service. Also apts. $10 week 644 N Highland, N. E., HE 4040

551 PONCE DE LEON HOTEL—VE. 4761. Private bath, tele. and other hotel service. Single $30-$35 mo. $9 wk.

220 14TH, N. E., Apt. 2, large rm., priv. bath, steam heat, hot water, private family, garage. VE. 8955.

LARGE room and breakfast for bus. couple or 2 bus. women. Car necessary. CH. 1543.

P'TREE RD.—Near Haynes Manor, priv. home, rm., private bath, gentleman. CH. 3400.

716 PENN AVE.—Lovely room, private lavatory. Bus. people. VE. 8068.

1132 PEACHTREE—Room with pri. or conn. bath, cont. hot water. HE. 2276.

NEAR SEARS, attr. rm. single or double, heat, transportation, reas. VE. 2368.

10TH ST. SECTION, LOVELY ROOM, ALL CONVENIENCES. HE. 5989.

PRIVATE N. S. home, attrac. front rm., priv. bath, gentleman, gar. CH. 1867.

BUCKHEAD—Terrace rm., single, priv. bath, priv. ent.; gentleman. CH. 1730.

NEAR Sears, front room, connecting bath, heat, private home. VE. 8276.

1396 PIEDMONT—Double or single rm., st. heat, pri. home, op. park. HE. 0088-J.

340-4TH ST., N. E., 2 LOVELY BEDROOMS, MEALS OPTIONAL. VE. 3585.

BUSINESS couple, ladies or gentlemen, pri. home, twin, double beds. RA. 0645.

VA. CIR., N. E.—Pri. home, attr. rm., bus. couple or gentleman. HE. 0608-W.

LITTLE 5 Points, private home, furnace heat, twin beds, gentlemen. JA. 0744-M.

124 5TH ST., N. W., large front room and dressing rm., adj. bath. HE. 0835-R.

CLIFTON RD.—Room, bath, quiet home, gar. optional, refs. exch. DE. 0344.

DRUID HILLS, 1053 Oakdale Rd. Attrac. room in owner's home. DE. 8546.

664 SPRING, large rm., suitable 2 to 4 boys, $2.00 each. HE. 1850.

Hkpg. Rooms Furnished 94

729 SPRING ST., nicely furnished 1-2 rooms, heat, reasonable. HE. 1228-J.

2 ROOMS AND KITCHENETTE, BUSINESS COUPLE PREF. RA. 1893.

Hkpg. Rooms Unfur. 95

372 ARIZONA AVE., N. E.—3 rooms, private bath, water and lights furnished.

3 ROOMS, private bath and entrance, water, lights and phone, $18. MA. 3144.

DECATUR—2 nice rms., lights, auto. hot water, phone. Adults. DE. 6719.

2 ROOMS, lights, water, convenient location. Adults preferred, $14. WA. 0702.

3 RMS., unfur., pri. entrance. All conv. 336 Clifton Rd., DE. 2362.

2 ATTRAC. rooms, lights, water, telephone fur. MA. 7415.

Hkpg. Rooms Fur., Unfur. 96

1072 W. PEACHTREE—Bedroom, dinette and kitchen, private bath. Lights, water, heat, private entrance.

REAL ESTATE—RENT

Apartments—Furnished 100

ATTRACTIVE combined living and bedroom apt. with kitchen, Frigid., innerspring mattress; near P'tree and Ponce de Leon; gas, lights, plenty hot water furnished. Ideal for business couple. $7.50 per week. 553 Courtland. VE. 8831.

ATTR. eff. apt., pri. bath; Frigid., steam heat, lights, gas, linens and dishes furn., $10 wkly. Others $7 and $6.50. 161 Merritts Ave., cor. Piedmont. VE. 7422.

INMAN PK.—Living room and bedroom comb., k'nette, every modern conv. $8.50 week. 89 Spruce St., N. E. MA. 4157.

3591 ROXBORO RD., ½ blk. P'tree. Lovely large apt. Steam heat. CH. 7929.

1081 JUNIPER St., lady to share small apartment; everything furn. HE. 9315.

2 RMS., private bath, hot water, gas, lights, steam heat, 219 Rawson, S. W.

ATTRACTIVE 2 large rms., nicely furn. Priv. home. Reas. MA. 5575.

1215 EUCLID—Steam-heated efficy; 1273 Euclid, 3 rms., bath. Adults. DE. 7109.

521 BLVD., N. E.—3 and 4-rm. apts.; redecorated. Elec. ref. Mgr., Apt. 12.

N. E.—Nice steam htd. efficiency for refined couple. WA. 8607, day.

183 POPLAR CIRCLE, N. E.—3-ROOM EFFICIENCY. ADULTS. VE. 9967.

535 WASHINGTON—3-room apt., steam heat, gas, lights. JA. 1176.

GORDON ST.—3 rms., redec., heat, lights, gas, Frigid., $30 and $33. RA. 1707.

N. S. desirable effic., conv. location. Avail. Dec. 1. VE. 7508, DE. 5842.

WANTED girl or boy to share apt. with brother and sister. VE. 5033.

Apartments—Unfur. 101

THESE select apartments available now. All in A-1 condition.
691 PENN AVE., N. E., No. 12
LIV. rm., Murphy bed, bedrm., dinette, kit., $45.00.
677 SOMERSET TER., N. E.
OFF Ponce de Leon, liv. rm., Murphy bed, bedrm., dinette and kit. $42.50.
FIREPROOF BUILDING
328 PONCE DE LEON
MOST desirable apartments for select people, $30 and up.
1034 VIRGINIA AVE., N. E., No. 11
THRU ventilation, newly decorated, liv. rm., Murphy bed, bedrm., brkfst. rm., kit, cur. for refrig. $45.00.
954 GREENWOOD AVE., N. E., No. 10
SELECT tenants., liv. rm., bedrm., kit., cur. for refrig., $35.00.
383 SIXTH ST., N. E., No. 3
LIV. RM., bedrm., brkfst. nook, kit. $32.50.
633 MORELAND AVE., N. E., No. 8
LIV. RM., Murphy bed, bedrm., cedar closets, dinette, kit. garage. $45.00.
430 BOULEVARD, N. E., No. 28
SUN parlor, liv. rm., din. rm., 2 bedrms., kitchen, $45.00.
Wall Realty Co. MA. 1132

NEW APARTMENTS
3521 PEACHTREE ROAD
(At Lenox Rd.)
FIVE large rooms, including living room, dining room, two bedrooms, kitchen (inlaid linoleum floor and modern cabinet equipment).
INSULATION and weather-stripping insure comfort in all seasons. So many features combine to make these apartments different and better. Recently completed and open for inspection Garage accommodations, without extra charge.
RATES—$75.00-$80.00
ADAMS-CATES CO.
201 Hurt Bldg. WA. 5477.

2214 Peachtree Rd.. 5 rooms.
G. G. SHIPP
Office, WA. 8372: Res., BE. 1534.

860 BRIARCLIFF RD., N. E., Apt. 9—Desirable 4-rm. apt., available at once. All conveniences, garage and current for refrigerator furnished. Will do necessary decorations. See Res. Mgr., Apt. 5, or janitor. Adair Realty & Loan Company, WA. 0100.

635 N. HIGHLAND AVE., N. E., Apt. 3. Living room, dining room, bedroom, kitchen, bath, screened porch, electric refrigerator, gas stove, $37.50. See janitor or call VE. 9882.

537 BLVD., N. E., 1st and 2d flr., 3 rms. and brkfstrm., newly decorated. Steam heat $32.50.
CHAPMAN REALTY CO. MA. 1638.

REAL ESTATE—RENT

Apartments—Unfur. 101

635 MYRTLE STREET, N. E., Apt. 6.—5 rooms, 2 bedrooms, stove and electric refrigerator. Convenient to stores and transportation. Will redecorate—$45.00. Draper-Owens Co. Call WA. 9511. Draper-Owens Co.

TERRACE APT.—Practically new, four rooms and bath, garage; all convs., suburban section; $25. RA. 4558.

676 CRESTHILL—3-rm. apt., porch, steam heat, elec. refr., quiet, completely redecorated, garage; adults, $37.50. WA. 5230.

THREE 3-room apts., 298 University Dr., cor. Colonial. Gas stove, frigidaire, radiant heater, $25. JA. 8335. CH. 7949.

ATTR. 5-rm. apt., screened porch, gas steam heat, refrigeration, hot water, flower yard, gar., $67.50. Refs. WA. 5366.

388 PARK AVE., S. E., Apt. 2—4 rooms, front porch. $20. Allan-Goldberg Realty Co. WA. 1697.

APARTMENTS of distinction. Briarcliff, Inc., 547 Peachtree. WA. 1394.

536 BOULEVARD—3 rooms, bath, heat, stove, electrolux, $25!. HE. 0637.

2251 P'TREE RD., 4 rms., porch $50
SHARP-BOYLSTON CO. WA. 2929

904 St. Charles Ave., N. E., 4 rooms 40.00
Garlington-Hardwick Co. MA. 6213

$22.50, efficy. apt., Mur. bed, st. ht., redec. 486 Blvd., N. E., Apt 9, JA. 4829.

795 PONCE DE LEON PL., 1 bedr., refgn. furn., $40 D. L. Stokes Co., MA. 6370.

LITTLE 5 Pts., redecorated, 3 rms., sep. bath, porch, $22; adults. 347 Josephine.

KIRKWOOD—4 rms. and both, near school and stores. Redec. Reas. DE. 1357.

ATLANTIC REALTY CO. owns nearly 600 units. For choice apts. call MA. 4651.

54 E. BROOKHAVEN DR., 5 rooms, sleep. porches, automatic heat. Open. $40.

954 GREENWOOD AVE., N. E.—Apt. 10, 3 rms., $35. Wall Realty Co., MA. 1132.

2840 PEACHTREE Road Apt. 25, living rm., bedrm., bath. See Janitor CH. 3793.

757 CASCADE—Apt. Frigidaire, janitor service. WA. 9833 or RA. 7142.

1111 NORTH AVE., N. E., 3 rms., refg., stove, heat. $32.50. WA. 1915.

GARAGE apartment, near Buckhead; adults only. CH. 1730.

Apts.—Fur. or Unfur. 102

AUTO. GAS HEAT, WEATHER-STRIPPED, INSULATED, 953 JUNIPER ST., N. E., 10TH ST. SEC.—Liv. rm., 2 bedrms., dinette, electric stove, Kelvinator, tub with shower, screened front porch, private, gar., $45-$50. VE. 0602.

997 HIGHLAND, N. W., 2 rms., studio couch, el. refrig., lts., water. HE. 4554-W

CLOSE-IN unfurn. efficy., $20, furn., $25. Mod. well kept bldg. VE. 6813.

Business Places for Rent 104

WILL build on close-in lot for tenant. Forrest & Frank Adair, WA. 2517.

Duplexes—Furnished 105

DECATUR, new home, brick garage, 3 large rooms, private bath, new stove, gas refrig., $30. DE. 9991.

DRUID HILLS, upper $55, lower $65, gas furnaces. WA. 2935. BE. 1573.

COMBINATION DINING, LIV. RM., 2 BEDRMS., KITCHEN. DE. 2348.

Duplexes—Unfur. 106

MORNINGSIDE, 1332 North View Ave., N. E.—A lovely 3 rooms, newly decorated, private ent., automatic heat, hot water, garage, 1 bl. car line, bus. Couple.

312 9TH, N. E.—Lower liv. rm., dining rm., kit., 2 bedrms., rose tile bath, prchs., range, refrig., heat, water, open for inspection day, night, $47.50

4-RM. UPPER, automatic hot water and heat, lights, elec. refrig., range. Garage. Adults $40. VE. 3736; MA. 9233.

4 RMS., pri. ent., near schools, car; $13.50 mo., includ. water. BE. 1382-W.

MORNINGSIDE — 3 large rms., heat, water, refrig., stove, bath, gar. VE. 1015.

WEST END, 1472 Mozley Pl., 4 rooms, furnace, garage. HE. 2436.

23 STANDISH AVE., Brookwood—4 rms., $40. Cheves Green. WA. 3050.

DECATUR, 4 rms., 1 bedrm., bath with shower, stove, gas refrig., gar. DE. 5571.

4 RMS., pri. ent., near schools, car; $12.50 mo., includ. water. BE. 1382-W.

THREE ROOMS AND BATH, PRIV. ENTRANCE. UPSTAIRS. DE. 2348.

827 PEEPLES ST., S. W., 5 rooms, priv. bath, entrance, near schools.

Duplexes—Fur. or Unf. 107

IN WEST END—4 rms., 1st flr. duplex. Either furnished or unfurnished. Rate extremely reasonable. Excellent condition. 1608 Olympian Circle, S. W. Call WA. 0100. Adair Realty & Loan Co.

Houses—Furnished 110

CLIFTON RD. $100. Lovely 3-bedroom, 2-bath furnished home. Druid Hs. Club and Emory section. Everything furnished. Shown by appointment only. Call Stuart Bitham.
Adair Realty & Loan Co.
Healey Bldg. WA. 0100

P'TREE ROAD SEC.—Near Buckhead, attractively fur., Venetian blinds. CH. 1436.

Houses—Unfurnished 111

DRUID HILLS.
4 BEDRM. house, 2½ baths, double garage, stoker heat, automatic hot water. Servants' rm. and a large, beautiful lot. Very reasonable. Call Mr. Madden, with C. G. AYCOCK REALTY CO. WA. 2114.

128 W. DAVIS, Decatur, 6 rooms, 2 bedrooms, Venetian blinds throughout. Drapes in living and dining room. Hardwood floors, inlaid linoleum in bedrm. and kitchen. Adults. DE. 7903.

BOARDING OR ROOMING HOUSE.
8 RMS. and sleeping porch. A nice house, in a good location. Will have a new furnace. Call Mr. Madden.
C. G. AYCOCK REALTY CO. WA. 2114.

1092 BRIARCLIFF PL., N. E. Cor. Arlington, 6-room brick bungalow. Completely redec., $52.50. Cook and Green, WA. 5731.

240 WESTMINISTER DR.—7 rooms, also 2 basement rooms, automatic gas water heater, hot air furnace. Near bus and stores. Owner. DE. 1421.

951 CARMEL AVE., N. E. 6-room bungalow, furnace, newly deco.; 2 rooms arranged for renting. $45 mo. WA. 4382.

773 CUMBERLAND RD. 7-room brick, 3 bedrooms, furnace heat, Venetian blinds, gas logs, shades. Owner. CH. 2987

949 GREENWOOD, N. E.—5 rms., good cond.; grate ht.; $25. Owner. WA. 5862

1 MILE Roswell Rd., 3 or 6 rooms, furn. or unf., all convs. WA. 4952, WA. 2450.

2 RMS., bath, cottage, near 616 Sycamore Dr. Water, lights. $17.50. DE. 7737.

50 HOUSES, DUPLEXES, $25-$75.
HUMPHRIES REALTY CO. JA. 0668.

COTTAGE 1313 Clifton Road. Available Dec. 1. Walter T. Candler. WA. 3970.

8 RMS. redecorated throughout; conv. shopping center. Call WA. 3238.

Houses—Fur. or Unfur. 112

1123 BRIARCLIFF RD.—2-sty brick, 6 rooms and bkfst rm., 2 baths, ideal location. Shown by appt. Call WA. 3585.

Office & Desk Space 115

CHAMBER COMMERCE BLDG.
SMALL large offices, $12.50 up. Lights, heat, janitor serv., furnished.
ALLAN-GOLDBERG REALTY CO. AGENTS—WA 1697

PRIV. OFFICES, DESK SPACE FURNISHED, PHONE, STEN. SERV. 16TH FL., 22 MARIETTA ST. BLDG., WA. 1693

FINEST OFFICES IN THE SOUTH WITH COMPLETE SERVICE. APPLY 1314 RHODES-HAVERTY BLDG.

231 HEALEY BLDG.—Private offices, furn or unfurn.; desk space. Mail serv

Wanted To Rent 118

2 ADULTS desire furn., heated bedrm. apt. Dec. 1st, 4 months, reas. ref. North Peachtree, HE. 6659-J.

YOUNG man desires furn. room, pref. with priv. bath in Little 5 Points. Address Z-36, Constitution.

REAL ESTATE—SALE

Houses for Sale 120

North Side

Brookwood Hills Bargain
BRAND-NEW. Materials bought before advances in prices. Lot bought before advance in price. Full basement with fireplace; attached garage; big living room; modern kitchen; 2 baths; large porch. Tile deck 20x20 over garage. Overlooks a block of original forest. Built under FHA. Owner must sell before Dec. 15th. Your saving on this home will buy lots of new furniture. Call now. Mr. Jacobs, HE. 3681 or WA. 7991. Jacobs Realty Company.

REAL ESTATE—SALE

Houses for Sale 120

North Side

HOME FOR CHRISTMAS
THAT brings up memories, you too can be in your own home this Christmas by prompt action. See the splendid 3-bedroom home, 2 bath, large lot, full basement, complete, located at
1734 NOBLE DR., N. E.
FHA Approved. The price is right and monthly payments $55.28 per month. Phone Mr. Borders, CH. 3022 or WA. 3935.
JOHN J. THOMPSON & CO.

BUCKHEAD SECTION
9 ROOMS, 4 bedrooms, 2 baths, full daylight basement, automatic gas steam heat, large corner lot, convenient to North Fulton schools and right at bus. Priced to sell quickly. Call by and inspect today, 3079 Piedmont Rd., N. E., or call Wm. Bedell, CH. 3005; office, WA. 5477.
ADAMS-CATES CO.
Realtors.

MORNINGSIDE DRIVE
BRICK, tile roof, automatic heat, large living rm., 4 bedrms., 2 baths. A real home at a bungalow price. Owner would consider clear property for equity. (Exclusive) Laird, WA. 1511.
J. H. EWING & SONS

EASY TERMS
6-ROOM and bkfst. home, with sleeping porch, good furnace, double garage, convenient to everything. $450 cash, balance $31.25 per month, including insts., taxes and insurance. Call John Bacheller, MA. 6995 or WA. 3585. Dolvin Realty Co.

A HOME, REASONABLE.
NEAR 2 schools, shopping center, 2 car lines; redecorated, ready for immediate occupancy, 6-rm. fr. furnace heat. $337.50 cash, bal. $30 per mo. includes everything. W. H. Mahone, WA. 2162.

THE TITLE TO YOUR HOME.
Have it searched and insured.
LAWYERS TITLE INSURANCE CORPORATION.

We Sell HOLC Homes.
ADAMS-CATES CO.
Second Floor Hurt Bldg. WA. 5477.

RED BRICK, 6 rooms, near schools, churches, grammar and high schools. Bus line. VE. 6577.

825 MYRTLE ST., N. E.—11-room frame, ideal for rooming house. Price $5,500. $500 cash will handle. Mayes, WA. 5217.

5-ROOM frame, furnace, convenient location, bargain; terms. WA. 3111.
HAAS & DODD.

MORNINGSIDE—2-story brick, 4 bedrooms, 2 baths. Laird, WA. 1511.

$15,000 BRICK bungalow, most modern. $7,250; terms. E. L. Harling. WA. 5620

APTS., duplexes and houses for sale. 1810 Rhodes-Haverty Bldg.

PRETTIEST home on Stovall Blvd. Large wooded lot. WA. 0156.

Inman Park

6 RMS., good cond., furnace, nr. schools. $350 cash, $30 mo. Weaver, JA. 0668.

Kirkwood

262 MURRAY HILL AVE., 7-room bungalow; good condition, $2,850. Samuel Rothberg. WA. 2253.

East Atlanta

$300 CASH
8 ROOMS, frame, arranged for two families. Will take trade on other property. Now rented for $41.00 mo. A real bargain. Call Mr. White or Mr. Adams, MA. 6370 or DE. 8972.
D. L. STOKES & CO., INC.

West End

$100.00 CASH
AND $31.00 month for 20 months, then $21.00 month, will buy 7 room house, 4 bedrooms, 2 car garage. Call Mr. Wilson, WA. 3935.

SEE the new home on Orlando St. Open daily. FHA terms. RA. 3412.

Decatur

ATTRA. new 5-rm. brick, tile bath; beautiful lot. Lovely sec., new homes. Price reduced 10% down. FHA loan for bal. See this before buying. Mr. Dixon, CR. 1297.
WILLIAMS & BONE DE. 3394

BEAUTIFUL new home on large wooded lot. Best location, new subdivision, restricted. $700 cash, $49.83 per month. Charles Wheeler, HE. 4728, VE. 5211.
DRAPER-OWENS CO.
Realtors.

OPEN TODAY
124 COVENTRY ROAD IN DECATUR
PONCE DE LEON HEIGHTS
BRAND-NEW 5 rooms, gas furnace, everything modern. See this and call owner. MA. 4591; nights HE. 1889-J.

IF IT'S FOR SALE OR RENT, we have it. WILLIAMS & BONE, DE. 3394.
148 Sycamore St., Decatur.

23 MAYSON MILL RD., 5 rms., mod., $4,500, $29.92 mo., easy terms. MA. 0373, DE. 7737.

Lakewood Heights.

$200 DOWN builds new home, lot included. See Mr. Stancil. MA. 8024.

East Lake

LOT 162x228, under fence; modern 5-rm. bung.; easy terms. Cline, JA. 0668.

East Point

TO BUY or sell South Fulton real estate. COWART-NOLEN CO. CA. 2153.

Miscellaneous

BUY A HOME
HAVE THE TITLE EXAMINED and INSURED by
Atlanta Title & Trust Co.

Auction Sales 121

COLLINS AUCTION SYSTEM.
223 Mortgage Guar. Bldg. MA. 9377.

Brokers in Real Estate 122

ALLEN M. PIERCE REALTY CO.
Hurt Bldg. Main Floor. MA. 3349.

Farms for Sale 127

Improved Georgia Farms
WRITE for list. Atlanta Joint Stock Land Bank, 400 Trust Co. of Ga. Bldg.

SEVERAL good farms, well located. James C. Mann, Conyers, Ga.

Investment Property 129

NORTHSIDE 8-units, $238 monthly income. Price $9,000. Trimble B. Hughie, WA. 0100.

WHITEHALL ST. property. $20,000, 6% net. W. H. Mahone, WA. 2162.

Lots for Sale 130

BEAUTIFUL wooded lots, Beecher Hills, 80x260. Also choice building sites in Cascade Heights. Cascade Manor. Fully improved, ready to build on. Geo. L. Wilson, agent. RA. 1031.

WESTRIDGE PARK — Beautiful lots. — 60x200 to 250. $600-$700. RA. 7167.

SEMMES PK., E. P.—$300; all improve.; FHA app'ved; terms. Warren, MA. 8116.

GROVE PARK—Beautiful wooded lots, 50 to 75-ft. frontage. Call WA. 2472.

FOR BEST selection North Side lots call Burdett Realty Co. WA. 1011.

LOTS, $175 TO $600. ALL IMPROVEMENTS. FHA LOAN. CA. 2984.

Property for Colored 131

984 McDaniel, S. W. $1,500
450 Berkele St., near McDaniel ... $1,250
FRASER REALTY CO., WA. 2944.

Suburban 137

NORTH SIDE—On paved rd., near new Marietta Highway, 7-rm. white-board home; 25 acres good level land; fruit trees; spring; branch; elec.; 25 minutes' drive downtown; $4,000; terms, Mr. Peevy, CH. 1225.

3 ACRES, Lake Forrest Dr., $800. Terms. McKinnon, CH. 3245 McGee, WA. 3680

6-ROOM house near Oakdale stop, Marietta Rd. Bargain. Lawton. WA. 5182.

16 ACRES bold stream paved road. near Redan DE. 4211.

FOR RENT—Nice cabin on private lake, 11 miles out, convs. JA. 7872.

Wanted Real Estate 138

NORTH OF BUCKHEAD
3-BEDRM. home on 100 or 150-ft. lot; must be shaded. Priced under $10,000. MEAN BUSINESS. Address Y-377, Constitution.

WE SELL homes, farms, business properties, vacant lots, anywhere in Ga. or adj. states. For quick, satisfactory results, see or write us. Johnson Land Co., Haas-Howell Bldg., Atlanta, Ga. MA. 3132

WE CAN HELP YOU.
CONSULT with us on your sales, loans and insurance problems. Mr. Barber, WA. 1971.

REAL ESTATE—SALE

Wanted Real Estate 138

LIST YOUR PROPERTY WITH US FOR LEASE OR SALE.
D. L. STOKES & CO. MA. 6370.

NEED good home listing in East Point and College Park. If you want results, list with Sturgess Realty, WA. 2226.

NEED suburban farm income, homes. John Low Smith, 402 Arcade. JA. 4456.

LISTINGS, N. Fulton and Buckhead property. Geo. P. Moore, CH. 6122.

NEED a 5-rm. colored house on West Side. Call WA. 1714.

AUTOMOTIVE

Used Autos for Sale 140

Buicks

1940 BUICK convertible, radio, heater, $1,045. 116 Spring, opp. Sou. Ry. Bldg.

Chryslers

SOMMERS used cars are better. Cost no more. Harry Sommers, Inc., JA. 1834.

SACRIFICE '39 Chrysler New Yorker, like new. $695. VE. 0777.

Chevrolets

1937 CHEVROLET 2-door touring, radio, heater, white side tires. Clean inside and out. A bargain at $325. Mrs. Mauldin. RA. 6357.

PRIVATE 1940 2-door Chevrolet master de luxe, 13,000 miles. Perfect. $575. No trades. Terms. RA. 3796.

DOWNTOWN CHEVROLET CO
329 WHITEHALL ST. MA. 5000

1939 CHEV. coach, perf. condition, leav'g town. See Universal Garage. HE. 1378.

For Best Buys in Used Cars.
East Point Chev. Dealer, Inc. CA. 2107.

1940 CHEVROLET de luxe sedan; lots of extras, $695. 116 Spring, opp. So. Ry. Bl.

1940 CHEVROLET touring sedan, excel. cond., sac. Terms. Mr. Hart, VE. 8604.

Dodges

1940 DODGE de luxe coupe, driven only 4,200 miles; just like new. Bargain price. Roddenberry, HE. 1650.

1938 DODGE de luxe coupe, clean..$395 H. D. McClure, 240 Whitehall, MA. 6586.

Fords

1934 FORD tudor de luxe sedan, radio, good paint, good tires and upholstery. A bargain at $150. Terms arranged. Call D. C. Owens, HE. 5143.

1936 FORD de luxe 2-door sedan, new tires, excellent condition. Bargain for quick sale. CR. 2546.

1938 FORD coach, privately owned, low mileage. Original paint and upholstery like new. Mr. Mashburn, JA. 3788.

1935 FORD V-8. Extra clean, $190. NORTHWEST AUTO SALES. VE. 2887.

1935 FORD COUPE $145
EAST POINT FORD DEALER. CA. 2166

1934 FORD cabriolet. Runs good; $45 cash. 28 W. P'tree Pl., N. W. JA. 2557.

12 1940 FORD de luxe tudors, fordors; special. 116 Spring, opp. Sou. Ry. Bldg.

1936 FORD coach $189.
Campbell's, 75 Cain St., N. E. WA. 4684.

1931 MODEL A Ford coach. Excellent mechanical condition. $95. JA. 6347.

1939 FORD de luxe fordor $475.
Lane Dolvin Mtrs., 75 Forrest, MA. 2941.

1936 FORD de luxe tudor, sacrifice immediate sale. Terms. RA. 1789.

1940 FORD convt. club coupe. Just like new. Sacrifice. Davis. JA. 3177.

1930 FORD coupe, good running order, $35. JA. 9490.

LaSalles

1939 La Salle 4-Door Sedan
THIS car has very low mileage, is in unusually good mechanical condition, beautiful original finish like new, upholstery clean, has practically new tires all around. Phone for demonstration.
Mr. Goldsmith—VE. 8050

1937 LASALLE convertible sport coupe with rumble seat, white sidewall tires, original finish, red leather upholstery, splendid mechanically. Special $450.
YARBROUGH MOTOR CO.
547 West Peachtree HE. 5142.

'38 LA SALLE club coupe. Beautiful black finish, radio and heater, white side-wall tires; grill guard, license frames. $575. Tom Gibson, JA. 2727.
ATLANTA PACKARD MOTORS.

1937 LASALLE de luxe 4-door sedan, radio, heater. A beauty, $365. Terms. Huggins, 393 W. P'tree. MA. 8697.

Mercurys

1939 MERCURY club coupe, radio, heater, spotlight, fog lights, white sidewall tires, beautiful two-tone color. Special. Mr. Duncan, CR. 2373.

1940 MERCURY 4-door, radio, heater; like new. Bargain. Williams. JA. 2565.

Nashes

1935 NASH "6" 2-door sedan, new paint, new tires, an exceptionally clean car with low mileage. Has had the very best care. $195, $45 down, $13.73 per month. Jack Towns, MA. 2281.

Oldsmobiles

1939 ODSMOBILE "70" de luxe coach with very low mileage, original paint, upholstery unusually clean, tires almost new. Has had one owner and in perfect condition. Only $495 with $95 cash and $22.60 per month, or will trade. Call George Young, MA. 2280.

1936 OLDSMOBILE 2-door de luxe sedan, clean; only $225, $65 down, bal. to suit. Call Ray Fullerton, MA. 8697.

1934 OLDSMOBILE 2-door, trunk; a good buy, $95. Atlanta Motors, 27 Courtland.

Packards

1938 PACKARD 4-door touring sedan, original green finish like new, mechanically perfect, factory built-in radio, exceptionally good white sidewall tires, only $495, with $95 down or trade and balance in easy monthly notes. Call George Tyson, MA. 2281.

PACKARD 110 Sedan, 2,000 miles. Sacrifice. Werk, VE. 0776.

'40 PACKARD de luxe coupe, $695. 119 Ponce de Leon.

Plymouths

1936 PLYMOUTH de luxe business coupe, orig. dark green finish good; has radio, heater, good tires; clean inside and out. Will give attractive price. Call Ralph Harper. JA. 2727.
ATLANTA PACKARD MOTORS.

1934 PLYMOUTH de luxe 4-door sedan, original paint, good tires, seat covers, A-1 mechanically. A bargain, low down payment, small monthly notes on balance. Call D. C. Owens, HE. 5143.

1938 PLYMOUTH de luxe 4-door sedan, new tires, mechanically perfect, interior like new. Small down payment, balance in 18 notes. Call Hammond, days, HE. 5143 or, nights, DE. 0556.

1939 PLYMOUTH 4-door touring sedan, clean. Bargn. G. C. Purcell. DE. 5913.

1938 PLYMOUTH 4-door de luxe, radio, extra clean. Mr. Thrasher, JA. 2870-J.

1939 PLYMOUTH coupe. An extra clean car, only $495. DE. 8711.

Pontiacs

1936 PONTIAC de luxe 4-door touring sedan. Best buy in town. Must sacrifice. Call Mr. Beall, MA. 6016 or VE. 2242.

WILL sell or trade my '39 Pontiac Station wagon. Jones. VE. 9366.

Studebakers

'40 STUDEBAKER de luxe champion sedan, bargain. VE. 0778.

Miscellaneous

SEE me before you buy or sell.
Hall Motors, 231 Spring, N. W. WA. 2263.

GOOD cars, $10 down, $2.50 per week See Lockett, 362 Edgewood Ave.

$10 DOWN, $2.50 weekly. We finance our own notes. 268 Edgewood Ave.

$10 DOWN, $2.50 weekly. We finance our own notes. 268 Edgewood Ave.

1935 FORD; '35 Plymouth; '35 Chevrolet, $100 to $145. RA. 6181.

Auto Trucks for Sale 141

DEPENDABLE TRUCKS
'37 Chevrolet canopy pickup $225
'37 Ford 1½-ton, long wheel base cab & chassis 325
'38 Chevrolet ½-ton panel 345
Many Others.
J. M. HARRISON & CO.
352 Spring St. HE. 1650. WA. 5527.

TRUCK BARGAINS
'32 Pontiac coach ....$ 65
'36 Chevrolet pickup, long w.b.......$195
'37 Ford cab and dump body..........$285
25 Others, All Sizes.
International Harvester Co. MA. 4440.

1939 FORD 1½-ton, long wheelbase truck, 32x6 10 ply dual tires. Motor just reconditioned. This truck is in A-1 condition throughout. Will sell or trade and give terms. For demonstration call Mr. Brannon, MA. 8660.

AUTOMOTIVE

Auto Trucks for Sale 141

GOOD TRUCK BUYS
'35 Ford sedan, delivery $145
'36 GMC 2-ton, 163-in. w.b., duals.. 195
'37 GMC 1½-ton, 12-ft. platform.... 245
'39 Chevrolet 1½-ton, open express.. 395
'40 Willys ½-ton pickup 375
GENERAL MOTORS USED TRUCKS
231 Ivy St. WA. 7151.

1935 CHEVROLET panel truck $50. Best buy in town. BE. 9198.

Auto Trucks for Rent 142

BELLE ISLE U-DRIVE-IT SERVICE HAS A TRUCK OR CAR FOR EVERY OCCASION. 105 PRYOR ST. WA. 3328.

HERTZ Truck Lease Service—Latest model trucks. Adequate ins. 40 Auburn Ave. WA. 8080; 80 Cain, N. E., WA. 4590.

Glass Replacing 151

NEW or used auto glass, installed. $1 up. 268 Edgewood, JA. 1770.

Trailers 157

DISTRIBUTORS NATIONAL AND SILVERMOONS H. & H. TRAILER SALES. NEW AND USED. 2747 BANKHEAD HIGHWAY, U. S. 78.

20-FT Steel Covered Wagon, de luxe, sleeps 4; toilet, brakes, mahogany inside. Burns Trailer Mart., Ivy & Baker Sts.

$250—1937 COVERED Wagon Trailer. Sleeps 2. Elec. brakes. WA. 9135.

VAGABOND—Exclus. dist., sales, serv. Atl. Trailer Mart, 310 P'tree. WA. 9135.

UNIVERSAL trailers, sales and service, new and used. 2165 Stewart Ave., S. W.

Wanted Automobiles 159

USED CARS, BEST PRICES, 1 OR 50. O. C. MILLER, 253 SPRING, N. W. JA. 2917.

GET TOP PRICE
Sell your car or equity to
EVANS MOTORS-MERRY-GO-ROUND
119 Ponce de Leon. VE. 0776

BEST cash price for late models. Frank Hammond, Inc., 390 Spring. JA. 1635.

PAY cash for late model car from owner. Austin Abbott, 266 P'tree. WA. 7070.

CASH FOR CLEAN USED CARS, C. E. FREEMAN, 27 BAKER ST., WA. 7223.

Automotive

Earl PONTIAC COMPANY
1939 PONTIAC De Luxe 2-Dr. Trg. .. $495
JA. 3383 459 PEACHTREE, N. E.

BEAUDRY'S
'39 FORD Convertible Coupe $595
'39 FORD Standard 4-Door 465
'38 FORD 4-Door Sedan 365
'37 FORD 2-Door Sedan 265
'37 FORD Coupe 225
'34 CHEVROLET 4-Door Sedan 55
ERNEST G.
BEAUDRY
"24 Years a Ford Dealer"
233 SPRING ST.
Corner Harris
Open Evenings WA. 3297

SPECIALS
1929 Chevrolet, a real buy $35
1937 Plymouth 4-Door Sedan, new rings, good rubber $265
1935 Chevrolet Master De Luxe, bargain.... $145
1938-39-40 Fords, Chevrolets, Plymouths.
Good trades, easy terms.
You will save money to inspect these bargains.
HUGHES
MOTOR CO., Inc.
416 Spring St., N. W. JA. 4527

SPECIALS
1940 FORD D. L.; radio $595
1940 DODGE 4-Door; radio 545
1939 PLYMOUTH D. L. 4-Door 495
1939 CHEVROLET D. L. 4-Door 495
1939 PLYMOUTH 2-Door 425
1938 CHEVROLET 2-Door 395
1937 PLYMOUTH 2-Door 295
1937 PLYMOUTH 2-Door 295
1936 CHEVROLET D. L. 4-Door 195
1935 CHEVROLET D. L. 4-Door 175
1936 PLYMOUTH 2-Door 165
1935 FORD Tudor 145
Piedmomt Motors, Inc.
285 Spring St., N. W. WA. 8998

Automotive.

'40 PONTIAC 4-Door Sedan, low mileage $795
J.L. BRISCOE & CO.
80 FORREST AVE. MA. 1173

1935 Studebaker; Clean $95
BOOMERSHINE'S
425 Spring St. JA. 1921

Cadillac Oldsmobile
WE HAVE SOLD 16,226 CARS
Through October 31, 1940.
5—'40 Olds Sds. $745 to $835
5—'39 Olds Sds. 545 to 625
5—'38 Olds Sds. 495 to 545
6—'37 Olds Sds. 375 to 445
4—'39 Buicks .. 625 to 695
5—'38 Buick Sds. 495 to 545
3—'37 Buick Sds. 395 to 445
3—'36 Buick Sds. 295 to 345
"You Can Believe"
CAPITAL AUTO CO
Opp. Biltmore Hotel HE 1700

WADE
'40 FORD De Luxe Tudor $645
'40 FORD De Luxe Coupe 625
'39 FORD De Luxe Tudor 545
'39 PLYMOUTH Sedan 525
'39 PLYMOUTH Coach 525
'39 MERCURY Club Coupe Special
'38 FORD De Luxe Sedan 475
'37 PLYMOUTH Coupe 275
'39 PLYMOUTH Coupe 475
'33 FORD Tudor 125
'37 FORD "60" Fordor 285
"We Sell the Best and Junk the Rest"
WADE MOTOR CO.
399-400 Spring St.
Open Evenings WA. 3539

PACKARD
"The Best Place To Buy a Used Car"
'40 PACKARD "6" Sedan; new-car guarantee, new-car performance, new-car warranty $900
'39 PACKARD "8" Sedan, with overdrives. Very, very low mileage; one of the best ever built for only $775
'39 PACKARD Coupe; beautiful fawn gray with white side tires. Just the car for business or professional use $625
'38 PACKARD "8" Sedan; used for pleasure only; looks better than most $1,200 new cars and will give the best of service $575
'37 PACKARD "120" Sedan; radio, white side tires. Has new motor $350
'36 PACKARD "120" Coach; new finish, radio and heater $295
'40 PLYMOUTH De Luxe Sedan; radio, just like new $695
'39 CHEVROLET Coupe; white side tires $445
'37 FORD D. L. Tudor; new rubber $300
'36 CHRYSLER "6" Sedan $200
'39 LA SALLE Sedan; brand-new General tires; excellent condition $750
'38 LA SALLE Club; new U. S. tires, radio, heater, one of the most popular body styles $575
'37 LA SALLE Sedan; very, very low mileage. The nicest car of this model we have $450
'36 LA SALLE Sedan; new finish, new tires, radio $335
'39 BUICK Town Sedan; reconditioned $650
'38 BUICK Sedan; new style gear shift, finished in new color $550
'37 BUICK Coach $375
'37 STUDEBAKER "6" Sedan $375
'35 STUDEBAKER "6" Coach $115
OTHERS $50 TO $2,000
Atlanta Packard Motors
370 Peachtree JA. 2727

Automotive

15—1939 and 1940 BUICKS
Sedans, Coaches, Coupes, Convertibles.
Greatly Reduced Prices.
Evans Motors
Merry-Go-Round
119 Ponce de Leon. VE. 0776

1936 BUICK Sedan, reconditioned $295
A. M. CHANDLER, Inc.
DECATUR, GA. DE. 3363

'40 Ford De L. 2-Dr.
Low mileage; perfect condition $569
$69 Cash, Bal. Terms to Suit You.
AUSTIN ABBOTT
"30 Years in Atlanta"
266 Peachtree St. WA. 7070

BARGAINS
'39 FORD Tudor Sedan $445
'38 PLYMOUTH Coupe 345
'37 FORD Tudor 245
'35 FORD Fordor Touring 195
'34 FORD Tudor 125
'35 CHEVROLET 1½-Ton Truck 95
'34 FORD Coupe 75
'36 CHEVROLET Master Touring Sedan 195
FROST-COTTON
450 Peachtree St.
Open Evenings MA. 8660

SOUTHERN BUICK, Inc.
Largest Buick Dealer in the South
USED CARS
All Makes—All Models
All Prices
We Trade Easy
215 Spring St.
JA. 3166

SOUTHERN BUICK, Inc.
Largest Buick Dealer in the South
USED CARS
All Makes—All Models
All Prices
We Trade Easy
230 Spring St.
JA. 1480

SOUTHERN BUICK, Inc.
Largest Buick Dealer in the South
USED CARS
All Makes—All Models
All Prices
We Trade Easy
324 Spring St.
JA. 1489

CHEVROLET JOHN SMITH CO CHEVROLET
WE HAVE PLENTY
OF used Chevrolets, Fords and Plymouths, more than 100 used cars and trucks to select from, some having less than 1,500 miles, at prices from
$75 to $725
A Few Specials in Low-Cost Transportation
1935 BUICK Coupe $179
1935 BUICK Town Sedan 149
1936 V-8 FORD Sedan 159
1935 PONTIAC Coach 149
1934 PONTIAC Town Sedan 119
1934 CHEVROLET Coach 149
1934 CHEVROLET Sedan 89
1934 FORD V-8 Sedan 69
1934 FORD V-8 Coupe 99
1933 FORD V-8 Tudor 119
1933 CHEVROLET Coach 89
1933 DODGE Sedan 79
1931 OLDSMOBILE Sedan 69
1930 FORD Sedan 59
1930 FORD Coach 49
1931 CHEVROLET Coach 59
1931 BUICK Sedan 69
1931 DE SOTO Coupe 59
1931 HUPMOBILE Victoria Coupe 39
1930 CHEVROLET Coach 59
1935 INTERNATIONAL Panel Truck 179
1936 INTERNATIONAL Pickup Truck 189
1934 CHEVROLET Pickup Truck 99
1930 INTERNATIONAL Coal Truck 49
1931 G. M. C. Stake Truck 99
1934 FORD V-8 Stake Truck 99
1937 CHEVROLET Panel Truck 129
1938 CHEVROLET Panel Truck 139
Remember, You Are Fully Protected by Our "Better Than a Guarantee Plan."
"The Old Reliable"
JOHN SMITH CO.
Chevrolet Dealers
530-540 W. Peachtree

Winter Conditioned
DEPENDABLE CARS
352 SPRING ST.---53 NORTH AVE.
'39 DODGE Coach $545
'37 STUDEBAKER 4-Dr. Sedan 325
'36 PLYMOUTH Coach 195
'40 DODGE Sedan 725
'37 DODGE Sedan 345
'39 PLYMOUTH 2-Door Touring .. 495
'39 PLYMOUTH Coupe 495
'39 LINCOLN-ZEPHYR 4-Door 725
'34 PLYMOUTH Convertible Coupe .. 225
Many Others
'39 DODGE De Luxe 4-Door Sedan $545
'36 PLYMOUTH Coupe 245
'39 PONTIAC Coupe 525
'39 DODGE Coupe 575
'40 PLYMOUTH De Luxe Sedan 695
'38 HUDSON Coupe 295
'40 FORD 2-Door Sedan 625
'39 CHEVROLET De Luxe 4-Dr. Tour'g 545
'36 FORD 4-Door De Luxe Sedan 295
Many Others
J. M. HARRISON & CO.
WA. 5527 HE. 1650
Open Evenings

U. S. Shipment Of Airplanes to British Rises

Delivery Still Barely Fifth of Amount Authorized for Export.

WASHINGTON, Nov. 28.—(UP) Delivery of American warplanes to Great Britain and Canada was stepped up at a rapid rate during October but still was barely a fifth of the total amount authorized for export since the first of the year, State Department figures revealed tonight.

The department's monthly statement on arms export licenses showed that Britain received delivery of $10,177,776 worth of planes during the month. This compared with $50,424,018 worth shipped during the first nine months of 1940. Exports of $59,497,812 in planes was authorized for October, compared with $229,090,079 in the previous nine-month period.

Canada received delivery of aircraft valued at $1,929,334 during the month, compared with $7,519,493 exported previously. The department authorized export of $6,306,600 worth during the month, bringing the year's total to $27,122,702.

Other war supplies shipped to Britain, including tanks, motorized equipment, arms and ammunition, brought that country's October total of arms imports to $20,892,000, compared with $114,070,150 shipped in the previous nine months. Britain's total authorized export through October was $591,341,551. Total exports to Canada during October were $2,963,000, compared with $18,508,000 from January 1. Canada's authorized exports through October were $44,466,000.

at the CITY HALL

Mayor Hartsfield and Jack Gray, manager of the municipal airport, yesterday left for Washington to urge CAB to approve a $1,085,000 grading, runway extension, lighting and paving program for the field. They will contact federal officials, and Hartsfield also will search for other relics of the Battle of Atlanta to be added to the museum of the Cyclorama painting of the historic engagement.

Joe L. Richardson, city clerk, yesterday was preparing for the general municipal election next Wednesday when 34 nominees of the party will be formally elected. The list of officials includes a mayor, 18 members of council and the aldermanic board, six members of the board of education, two recorders and seven department heads.

Councilman Charles L. Chosewood, first ward councilman, yesterday visited the city hall after being confined to his home for nearly a week suffering from a throat ailment.

at the COURTHOUSE

Fulton County Board of Zoning Appeals yesterday approved a petition for erection of a filling station at Stewart and Lakewood avenues. The petition was filed by C. D. McCord, Courtland Gilbert, secretary, said.

The Rev. L. T. Shifflett, prison worker and evangelist, is conducting a series of special religious services at the county jail by permission of J. C. "Mott" Aldridge, sheriff.

Otis and Pleeman Cox, Loganville brothers who were recently sentenced to serve 10 years for illegally opening a grave, were removed from the county jail yesterday to a state highway camp near Robertsville, the State Board of Penal Correction announced.

R. L. Hart, convicted on a lottery charge in October and sentenced to serve four months, was pardoned yesterday by Governor Rivers on the condition that he pay a fine of $50.

Change to a better used car. Many are offered daily in Constitution Want Ads.

Helps Prevent COLDS from developing at start

Put a few drops of Vicks Va-tro-nol up each nostril at the very first sniffle or sneeze. Its stimulating action aids Nature's defenses against colds.

VICKS VA-TRO-NOL

FOUDER—Beatrice Whitney Straight, founder and financial backer of the Chektov Players, will portray Viola in the Chektov Players' presentation of "Twelfth Night" at 8:30 o'clock Monday night in the Woman's Club auditorium.

AROUND Atlanta

WITH THE CONSTITUTION STAFF

Bank clearings yesterday totaled $13,500,000 as compared with $10,700,000 for the same day a year ago, the Atlanta Clearing House Association reported.

Dr. L. C. Fischer of Crawford W. Long hospital will address the Atlanta Masonic Club at 12:10 o'clock this afternoon at Rich's tearoom.

Monthly meeting of Kirkwood Civic Club will be held in the Kirkwood school auditorium at 8 o'clock tonight. A musical program has been arranged and Representative-elect John H. Dunaway will speak. The public is invited.

T. E. L. Class of the Park Avenue Baptist church will hold its regular business meeting at 2:30 o'clock this afternoon with Mrs. E. U. Whitley, 631 Ormewood avenue, S. E.

Monthly meeting of the Atlanta Convention and Visitors' Bureau will be held at 12:30 o'clock today at the Georgian Terrace hotel. E. S. Papy, president of the Chamber of Commerce, will speak on "Conventions and What Income They Mean to a City."

State Deaths

MRS. LEILA LEE JONES.

COLUMBUS, Ga., Nov. 28.—Mrs. Leila Lee Jones, who died at the home of her son, Emmett Jones, yesterday, was buried today. Mrs. Jones was born in Columbus in 1872 and has lived her entire life here. Survivors include her son, Emmett Jones; a brother, Thomas E. Simpson, and a sister, Mrs. R. H. Jernigan, all of Columbus.

JOE DAVID STROUP.

MARIETTA, Ga., Nov. 28.—Rites for Joe David Stroup, 45, World War veteran who died Monday in Base Hospital No. 48, were conducted today from Harmony Grove Baptist church with the Rev. Howard Moon officiating. Interment followed in the churchyard. Surviving are his wife; four daughters, the Misses Ibalene, Lucille, Betty Lou and Este Lee Stroup, of Marietta; three sons, Carlos, Clyde and Eugene Stroup, of Marietta; his parents, Mr. and Mrs. James Stroup, of Roswell; three sisters, Mrs. Oscar Iler, of Red Oak; Mrs. Henry Poss and Mrs. Archie Wheeler, of Atlanta; five brothers, Walter, Stroup and Fred Stroup, of Atlanta; Claude Stroup, of Crabapple; Roger Stroup and Cliff Stroup, of Marietta.

MRS. W. M. McLENDON.

NEWNAN, Ga., Nov. 28.—Mrs. Alice T. McLendon, 85, died unexpectedly at her home in Woodbury this morning. She was a member of a prominent Marietta county family and the wife of the late W. M. McLendon. She is survived by two daughters, Mrs. J. E. Grimsley and Miss Iren McLendon, both of Woodbury; one son, J. C. McLendon, of Woodbury; one sister, Mrs. J. M. Hooten, of Woodbury. Services will be conducted at 10 o'clock Saturday morning at the residence. The Rev. Judson Jones will officiate and burial will be in city cemetery.

BREWER C. McCOLLUM.

NEWNAN, Ga., Nov. 28.—Brewer C. McCollum, 45, died at a local hospital today. He was a well-known farmer of Coweta county. Surviving are his wife, five daughters, Kathleen, Elizabeth, Annie Sue, Margie and Emma Frances McCollum, all of Sharpsburgh, and one son, Robert McCollum, of Newnan. Rites will be held at Ebenezer Baptist church at 2 o'clock tomorrow. The Rev. C. A. Adams will officiate, assisted by the Rev. George C. Gary. Burial will be in Moreland cemetery, Moreland, Ga.

Whether you have a few suitcases or many items of furniture to be moved you can find somebody for the job by turning to Classification 84 — "Moving and Storage."

WHY DO YOU BELIEVE—

It's unlucky to light three cigarets from the same match?

Or any one of hundreds of things that are "lucky" or "unlucky."

Why does the human race have all sorts of beliefs and superstitions?

If you are interested in finding out, and want to know more about the subject of superstitions and how they have arisen, send the coupon below for a copy of The Constitution's Service Bureau's booklet, "Superstitions." It contains analyses of the origins of many superstitions and lists more than three hundred old and current ones.

CLIP COUPON HERE

F. M. Kerby, Dept. B-188,
Constitution Service Bureau,
1013 Thirteenth St., Washington, D. C.

I enclose a dime (carefully wrapped) for return postage and other handling costs for my copy of the 24-page booklet, "Superstitions."

NAME ....

ST. & NO. ....

CITY .... STATE ....

I read The Atlanta Constitution.

Clifford A. Wilson Succumbs at 29

Clifford Anderson Wilson, 29, of 607 East Cambridge avenue, College Park, died yesterday.

He is survived by his wife; his mother, Mrs. W. B. Wilson, of College Park; six brothers, C. P., A. J., J. B. and J. M. Wilson, all of Atlanta; C. B. Wilson, of Cleveland, Ohio; and W. B. Wilson, of New Orleans; and three sisters, Mrs. O. Boston, of New Orleans; Mrs. B. S. Smith, of College Park, and Miss Marguerite Wilson.

Funeral arrangements will be announced by Pruitt-Yarn Funeral Home.

TO EXTEND MAINS.

COLUMBUS, Ga., Nov. 28.—(AP) A large residential section south of the city and the Newton D. Baker army emergency housing project, will be served by the Columbus waterworks. Arrangements were completed yesterday by the county commissioners and local and federal housing authorities.

DIES ON WEDDING DAY.

When a newspaper photographer called at the home of John and Anna Schneider in Cleveland, Ohio, recently to take their golden wedding anniversary picture for his paper, Mr. Schneider became so excited that he suffered a fatal heart attack.

FOR
Best Kentucky Red Ash Coal.
Rainbow Oil-Treated Stoker Pea
Also 3 Bags for $1.00
Call Carroll Coal Co.
913 Boulevard, N. E. VE. 1171

Christmas Gifts For Everyone

25 Only 26 DAYS TILL Christmas. Buy NOW!

Genuine "Lionel" ELECTRIC TRAIN Only $5.95

Genuine "HORSMAN" "Ma-Ma" DOLLS Your Choice 98c

Make Your Christmas Money Go Farther———

Buy Now at these Low Prices! Use our convenient Law Away Plan—a small deposit will hold the exact items you select. EASY TERMS.

Guaranteed SPORTS WATCH $1.29 Stands hard use Accurate.

Genuine New Haven WRIST WATCH Fully Guaranteed chrome-platea $2.39

Electric "Chime" ALARM CLOCK $1.95 Fully Guaranteed

Ball Bearing ROLLER SKATES 89c Adj 6" to 9"

"Viking" ELECTRIC RAZOR $1.29 Guaranteed 2 Years

2-Blade JACK-KNIFE 22c Tempered Steel Blades

Genuine Calfskin BILLFOLD 54c Will give Long Service

CIGARETTE CASE 12c Pocket For Matches

Auto Vanity MIRROR Clamps to Visor

Save on TOYS

Big complete stocks of toys of every description—for every age. Each Fully Guaranteed.

ELECTRIC TRAIN—With track and transformer. List $5.00.... $3.98
DIAPER DOLL—List 35c 29c
POP GUN—Double-barrel. 27½" long. List 95c 55c
AIRPLANE—Really flies. List 25c. 19c
TARGET GAME—Vacuum cup darts. List $1.25 .... 95c
ERECTOR SET—28-piece 100 toys in one. List $1.......... 89c

Give a WESTERN FLYER $19.95

Full-size, double-bar model. The same kind of a bicycle that sells elsewhere for as high as $27.50.

Easy Payments TO SUIT YOU!

Use Our CONVENIENT Lay-Away Plan

DeLuxe Equipped WESTERN FLYER BOY'S or GIRL'S $25.95

Streamlined beauty and greater utility in the many outstanding De Luxe features.

11 Other FLYERS As Low As.......... $16.95

There's a FLYER for Every Need!

More for Your Money!

"Zephyr" 10" bike $1.98
"Zephyr" 12" trike $2.98
Big 16" Bike $3.98

Designed for greater safety and longlife. All-steel bodies, safety rolled edges. Sizes and models for all ages. Every one fully guaranteed.

Look at These Low Prices

"Pla-Mor" WAGONS 20" Body 98c

TOT BIKE $1.12

SCOOTER 98c

HAND CAR $3.45

Streamlined SCOOTER $4.65

"Ace" AUTO $4.98

More Radio for Your Money

With a TRUETONE Automatic RADIO-PHONOGRAPH

Enjoy the world's finest radio and recorded entertainment, at the usual cost of a single unit radio alone. Fully automatic record changers. Powerful American and foreign reception.

11-Tube Supreme $99.50 With FREE Records

Powerful, luxurious. Authentic Chippendale. Choice of either walnut or mahogany.

Free $5.00 Worth of COLUMBIA RECORDS Given with these Radio-Phonographs.

FREE HOME TRIAL

Try a combination today — no cost or obligation whatsoever.

★ Easy Terms as low as $1 Per Week
★ Liberal Trade-In Allowances

8-Tube Premier CONSOLE RADIO Powerful American & foreign reception. $39.95

6 Tube "Symphony" RADIO-PHONOGRAPH $52.50 With FREE Records

New Features Beauty with TRUETONES

4-Tube "Petit" Ivory plastic cabinet $7.29 Outstanding in performance and low price.

Radio Clock Combination

Easy Terms

6-Tube "Compact" Built-in aerial plastic cabinet. $13.95

5 Tubes. "Sessions" self-starting electric clock. $15.75

SPORTING GOODS For Everyone at Savings

TABLE TENNIS SET Full size. Complete for 4 players. Sturdy 95c

FOOTBALL Official size. Valve type 79c

Full Size TENNIS RACKET Moisture proof silk strings. $1.59

BASKETBALL Official size and weight. Valve-type $1.79

BOXING GLOVES 4-oz. soft leather. Set of 4 $1.98; 6-oz. set of 4 $2.98; Regul. size, 4 $4.45

PUNCHING BAG $1.69

Guaranteed HEATERS For Less

More heat — more features. Home-like comfort in your car at ½ the cost of many well-known heaters.

Defroster Outlet

Footwarmer Outlet

Supreme TWIN-FLOW Only $8.95*

Supreme TRIPLE-FLOW $11.95

Stewart Warner Gasoline Heater $14.95* Underwriter Approved

Junior HOT WAVE For small cars $3.98

*Installation Extra

MONEY BACK TRIAL

Safety Amber FOG LAMPS Penetrates Fog, Rain, Sleet & Snow. 6½" amber Lens $2.35

Steering Wheel COVER Non-Slip For all Cars 22c

Western Auto STORES

DEFROSTERS at Big Savings

4" Rubber Blade FAN Built-in Switch. Powerful $1.95

Streamlined FAN 4" deep pitch rubber blades (Illustrated) $3.98

New Twin-Flow FAN Clears both sides windshield $3.45

FROST SHIELDS Complete for all windows with installation material 79c

100% Pure Pennsylvania GOOD-PENN MOTOR OIL For Only 1.21 Plus Tax 2 GAL. CAN Any SAE Grade

Bears official insignia No. 224

Give your motor the finest protection. Guaranteed satisfaction or your Money Back.

SAVE on WIZARD Batteries ---Extra Dependable Power!

DeLuxe $4.85 Guaranteed 2 Full Years

America's popular replacement battery. Gives extra powerful kick. 45 or 51 plates—according to your need.

..With ALL RUBBER SEPARATORS $5.75 Exch.

WIZARD "Super Power" Exceeds S.A.E. specifications! 57-plate. Old battery and...... $7.10 Guaranteed 3 YEARS

Look for the CIRCLE ARROW SIGN It Points the Way to Greater Values

198 Mitchell St. Close Daily 7 P. M. Saturday, 9:30 P. M.

1032 Peachtree St. Close Daily 6 P. M. Saturday, 9:30 P. M.

280 Peachtree St. Close Daily 7 P. M. Saturday, 9:30 P. M.

Large parking space for customers at all stores. We reserve the right to limit quantities.

111 Sycamore St. Decatur, Ga. Close Daily 6 P. M. Saturday, 9:30 P. M.

824 Gordon St. Close Daily 6 P. M. Saturday, 9:30 P. M.

Locking GAS TANK CAP For Most Cars 37c Chrome Finish

WEATHERSTRIP Sticks to any Flat, dry Surface 1/8" x 10 ft. 20c

MERCHANDISE

Coal and Wood 71

FORK RIDGE domestic Ky. Red Ash coal. Seagrave's Coal Yd. BE. 2134.

ROSIN pine blocks for kindling or fuel, 50c bag, 3 bags $1. JA. 4568.

Diamonds, Jewelry 72

FORCED TO SACRIFICE—Lady's lovely 1½-karat diamond ring, has beautiful modernistic platinum mounting, a perfect stone; original price was $850.00. Address Y-290, Constitution.

Radios 74

USED RADIOS, $2.75 UP
MAULDIN RADIO SALES, 25 Pryor, S.W.

Flowers, Plants for Sale 76

RED flowering dogwoods—Prices reasonable. Write for prices and pictures. Naugher Nursery, Chase, Ala.

GIANT pansy plants, violas, perennials. Krueger, 3098 Lenox Rd., N.E., CH. 1898.

Household Goods 77

TWIN bed and springs, $3.98; antiq. maple bed, $19.75; handsome Duncan Phyfe din. suit, $69.50; table top Roper range, $34.95. Peachtree Furn. Co., Cor. 10th. VE. 2537.

OLD pine sideboard, love seat, cherry platform rocker, Victorian chairs, Victorian dresser, box spring sofa and odd pieces. RA. 4432.

$1.95 DOWN puts a new elec. range, water heater in your home, 3 yrs. to pay, Ga. Power Co., Marietta St. WA. 6121

SECTIONAL bookcases, china cabinet, wardrobe, maple bedroom suite. OK Storage, 521 Peachtree. MA. 2120.

WILL sell piece by piece entire furnishings 15-room house, practically new maple. See at 197 14th St., N. E.

GOOD used furniture, rea. WA. 7721. CATHCART ALLIED STORAGE.

Musical Merchandise 78

LATEST MODEL SPINET PIANO—Will transfer to responsible party for the unpaid balance.
JEWELL-BASKETTE PIANO CO.
54 Auburn Ave., N. E.

Typewriters, Ofc. Eqpt. 80

SPECIAL
RENTAL rates to students. All makes typewriters and adding machines sold, rented and repaired. Sale terms as low as $3 per month.
American Writing Machine Co.
67 Forsyth St., N. W. Phone WA. 8376.

USED typewriters, adding mchs. cheap. Durrett's, 65 Pryor St., S. W. MA. 2997.

TYPEWRITERS for rent, all makes, $2 mo. Repairs reas. JA. 7444, VE. 3984.

Wanted To Buy 81

Cash for old silver, vases in pairs, gold, odd figures of every description. David's Curiosity Shop, 43 Peachtree St.

USED fixtures bought and sold. Highest prices paid for cafe fixtures. Atlanta Fixture & Sales Co., MA. 2224, MA. 2225.

CASH FOR USED FURNITURE. WE BUY ANYTHING, SELL ANYBODY. WRIGHT-COLE FURN. CO. JA. 2699.

USED CLOTHING BUYERS
386 Marietta St. JA. 1315.

SEWING machs. bought, repaired, rented. Sewing Mch. Shop, 167 W'hall. WA. 7919

CASH GOOD USED FURNITURE.
BOWERS FURN CO JA 4864

DENTAL ELEC. PORCELAIN FURNACE; OTHER DENTAL EQUIPMENT. JA. 6239.

GOOD sewing machines; pay highest prices. Bass Furn. Co. MA. 5123.

CASH for old gold, silver. Time Shop, 19 Broad, N. W., near Peachtree Arcade.

WANTED second-hand church benches, or opera seats. Addr. Y-58, Constitution.

HIGHEST CASH PRICES. GOOD USED FURN. HURT FURN. CO. HE. 6380.

WANTED second-hand drug neon sign, also hot dog machine. MA. 6338.

CASH for used furniture at once. Union Furniture Exchange, MA. 7604.

Moving and Storage 84

Clark's Transfer Service
$1.00 PER ROOM up, white drivers, closed vans. JA. 3461-2. Any time.

WANTED. Loads or part loads from New York, Philadelphia, Baltimore, Washington. Nov. 28 to 30. WA. 1412.
CONSOLIDATED VAN LINES.

TUMLIN TRANSFER, 4 large vans. All exp. white help. Reasonable rates. WA. 0421 or JA. 8358. Call any time.

EMPTY vans going, returning, all southeastern states. A. C. White, 414 Edgewood.

EMPTY van from Alabama Nov. 30. CONTINENTAL VAN LINES. MA. 3668

FLINCHUM Transfer, former A. C. Britt. Large van, satisfaction guar. RA. 4311.

LOAD or part load returning from Savannah, Ga., December 1-10. CA. 2155.

ROOM FOR RENT

Rooms With Board 85

2544 P'TREE — CULTURED HOME, PLEASANT SURROUNDINGS, LARGE SUNNY BEDROOM, BATH. DELIGHTFUL MEALS. MODERATE RT. CH. 3145.

DOUBLE room, large clothes closet, situated on block from car and bus lines, 4 blocks from new Western Electric Bldg., VE. 3328.

209 14TH, N. E., double, single rooms; priv. conn. bath; best of meals; steam heat; excellent service. HE. 2564.

1344 PEACHTREE — Lovely first-floor room, twin beds, priv. ent., semi-priv. bath, delightful meals. VE. 9902.

89 PEACHTREE PL., N. W.—Large front room, twin beds, bus. men preferred, cont. hot water. HE. 6502.

1447 PEACHTREE—Well heated room, private bath; also private sitting rm.; rmmate, young lady; best meals. HE. 4709.

1745 PEACHTREE, N. E.—RMMATE, LADY; TWIN BEDS; ALSO ROOM, SEMI-PRIV. BATH. HE. 1302.

PENN AVE., LOVELY CORNER ROOM, WITH PRIV. FAMILY. BEST ACCOMMODATIONS, BAL. MEALS. HE. 0682.

OLD PEOPLE BOARDED
Patients. Heat. 1622 Peachtree St. VE. 0542.

913 PONCE DE LEON VE. 0536
ATTRACTIVE vac's. Good meals. $20-$25.

1393 PEACHTREE AT 17TH. LRG. RM. TWIN BEDS. CONV. BATH. HE. 2831.

34 P'TREE CIRCLE at 15th. Vac., young lady and young man. HE. 4345.

611 PARK DR., N. E., lovely room, excel. ml's, thermostatic ht., gents. VE. 7157.

1246 P. DE LEON—Attrac. rm., pri. bath, for 2. Other vacs. $20, $25. DE. 1913.

1139 W. PEACHTREE, large well-heated front rooms. Beautyrest. VE. 7547.

WEST END—Good home, every comfort, best food; reas. rates; men. RA. 6347.

724 PIEDMONT—A really nice home. Select business people. VE. 7459.

151 15TH, N. E., 3rd door P'tree, double room, semi-pri. bath. HE. 5994.

159 15TH, N. E.—Large, well-heated room. Conn bath. HE. 2373.

LOVELY CORNER ROOM, PRI. BATH. STEAM HEAT. REAS. REFS. DE. 9125.

890 PEACHTREE, warm rooms; hot water. good food. $5-$6. HE. 2430.

725 PENN Ave., (2-rm. suite), vacancy; gent. pri. bath. st. heat. VE. 7923.

LITTLE 5 Points, semi-pri. home, well htd. rm., excel. meals, reas. MA. 9539.

ANSLEY PK., 184 W'minster Dr. Large attrac. rm., 2 or 3 bus. girls. HE. 5883.

INMAN PK.—Heat, hot water, Beautyrest mattress, $5 wk. JA. 4528.

LARGE corner room, good heat, Beautyrest matress, $5 or $6. VE. 7953.

774 W. PEACHTREE, nice large room. Splendid meals, modern. HE. 3378.

ANSLEY PK., 106 Inman Circle, large cor. rm., auto. st. ht., reas. HE. 5899.

880 JUNIPER—Attrac. vac., 2 bus. people. Rmmate, lady. Reas. VE. 6570.

MORNINGSIDE—Beautifully furn. rm. Delightful home atmosphere. HE. 2426.

WEST END, 450 Hopkins St.—Twin beds, good heat, best meals. RA. 3861.

1019 W. PEACHTREE—Rmmate, gentleman, priv. bath; also dble. rm. VE. 8130.

59 11TH, N. E. I can accommodate several trailers. All convs. Reas. VE. 8957.

PLEASANT rooms for bus. ladies; conn. bath. 630 Peachtree. HE. 3423.

ANSLEY PK.—91 AVERY DR., GENTLEMAN. CONN. BATH. HE. 4625.

1132 W. P'TREE—Roommate, young lady; nice home; all convs. HE. 0104-J.

33 11TH, HOMEY home, single dbl., semi-pri. bath, del. meals. HE. 4234.

625 LINWOOD, N. E. WARM, COMF. RM. GOOD FOOD. VE. 2355.

113 6TH, near Peachtree, bright room, at bath, good meals. VE. 8618.

ROOM FOR RENT

Duplexes—Furnished 105

BEST N. E. SEC.—PRI. HOME, LOVELY ROOM, TWIN BEDS. EVERY MODERN COMFORT. VE. 6330.

NICE cor rm., conn. bath, 2 young men; with meals. HE. 6778-J.

Hotels 87

GRAND HOTEL—75½ Pryor, N. E. JA. 6700. Outside rms. $3-$4- sgl.; dbl. $5-$7.

Hotels—Colored

HOTEL MACK—30 rms., gas heat, $1 up. Service bells, Beautyrest mattresses, free parking. 548 Bedford Pl., N. E., cont. of Fort St. VE. 8921, Atlanta, Ga.

Rooms—Furnished 89

ROOM for rent in pleasant private home, for young lady or professional woman; two blocks from Buckhead. 24 Pace's Ferry place. Phone CH. 7160.

CHESTERFIELD
G'MEN, rm., $17.50-$35 mo.; also wk. rts. 21 Harris, JA. 8963, next Cap. City Clb.

WYNNE Apt. Hotel—Room, bath $1 day, $5 week, hotel service. Also apts. $10 week 644 N Highland, N. E., HE 4040

551 PONCE DE LEON HOTEL—VE. 4761. Private bath, tele. and other hotel service. Single $30-$35 mo. $9 wk.

220 14TH, N. E., Apt. 2, large rm., priv. bath, steam heat, hot water, private family, garage. VE. 8955.

LARGE room and breakfast for bus. couple or 2 bus. women. Car necessary. CH. 1543.

P'TREE RD.—Near Haynes Manor, priv. home, rm., private bath, gentleman. CH. 3400.

716 PENN AVE.—Lovely room, private lavatory. Bus. people. VE. 8068.

1132 PEACHTREE—Room with pri. or conn. bath, cont. hot water. HE. 2276.

NEAR SEARS, attr. rm. single or double, heat, transportation, reas. VE. 2368.

10TH ST. SECTION, LOVELY ROOM, ALL CONVENIENCES. HE. 5989.

PRIVATE N. S. home, attrac. front rm., priv. bath, gentleman, gar. CH. 1867.

BUCKHEAD—Terrace rm., single, priv. bath, priv. ent.; gentleman. CH. 1730.

NEAR Sears, front room, connecting bath, heat, private home. VE. 8276.

1396 PIEDMONT—Double or single rm., st. heat, pri. home, op. park. HE. 0088-J.

340-4TH ST., N. E., 2 LOVELY BEDROOMS, MEALS OPTIONAL. VE. 3585.

BUSINESS couple, ladies or gentlemen, pri. home, twin, double beds. RA. 0645.

VA. CIR., N. E.—Pri. home, attr. rm., bus. couple or gentleman. HE. 0608-W.

LITTLE 5 Points, private home, furnace heat, twin beds, gentlemen. JA. 0744-M.

124 5TH ST., N. W., large front room and dressing rm., adj. bath. HE. 0835-R.

CLIFTON RD.—Room, bath, quiet home, gar. optional, refs. exch. DE. 0344.

DRUID HILLS, 1053 Oakdale Rd. Attrac. room in owner's home. DE. 8546.

664 SPRING, large rm., suitable 2 to 4 boys, $2.00 each. HE. 1850.

Hkpg. Rooms Furnished 94

729 SPRING ST., nicely furnished 1-2 rooms, heat, reasonable. HE. 1228-J.

2 ROOMS AND KITCHENETTE, BUSINESS COUPLE PREF. RA. 1893.

Hkpg. Rooms Unfur. 95

372 ARIZONA AVE., N. E.—3 rooms, private bath, water and lights furnished.

3 ROOMS, private bath and entrance, water, lights and phone, $18. MA. 3144.

DECATUR—2 nice rms., lights, auto. hot water, phone. Adults. DE. 6719.

2 ROOMS, lights, water, convenient location. Adults preferred, $14. WA. 0702.

3 RMS., unfur., pri. entrance. All conv. 336 Clifton Rd., DE. 2362.

2 ATTRAC. rooms, lights, water, telephone fur. MA. 7415.

Hkpg. Rooms Fur., Unfur. 96

1072 W. PEACHTREE—Bedroom, dinette and kitchen, private bath. Lights, water, heat, private entrance.

REAL ESTATE—RENT

Apartments—Furnished 100

ATTRACTIVE combined living and bedroom apt. with kitchen, Frigid., innerspring mattress; near P'tree and Ponce de Leon; gas, lights, plenty hot water furnished. Ideal for business couple. $7.50 per week. 553 Courtland. VE. 8831.

ATTR. eff. apt., pri. bath; Frigid., steam heat, lights, gas, linens and dishes furn., $10 wkly. Others $7 and $6.50. 161 Merritts Ave., cor. Piedmont. VE. 7422.

INMAN PK.—Living room and bedroom comb., k'nette, every modern conv. $8.50 week. 89 Spruce St., N. E. MA. 4157.

3591 ROXBORO RD., ½ blk. P'tree. Lovely large apt. Steam heat. CH. 7929.

1081 JUNIPER St., lady to share small apartment; everything furn. HE. 9315.

2 RMS., private bath, hot water, gas, lights, steam heat, 219 Rawson, S. W.

ATTRACTIVE 2 large rms., nicely furn. Priv. home. Reas. MA. 5575.

1215 EUCLID—Steam-heated efficy; 1273 Euclid, 3 rms., bath. Adults. DE. 7109.

521 BLVD., N. E.—3 and 4-rm. apts.; redecorated. Elec. ref. Mgr., Apt. 12.

N. E.—Nice steam htd. efficiency for refined couple. WA. 8607, day.

183 POPLAR CIRCLE, N. E.—3-ROOM EFFICIENCY. ADULTS. VE. 9967.

535 WASHINGTON—3-room apt., steam heat, gas, lights. JA. 1176.

GORDON ST.—3 rms., redec., heat, lights, gas, Frigid., $30 and $33. RA. 1707.

N. S. desirable effic., conv. location. Avail. Dec. 1. VE. 7508, DE. 5842.

WANTED girl or boy to share apt. with brother and sister. VE. 5033.

Apartments—Unfur. 101

THESE select apartments available now. All in A-1 condition.
691 PENN AVE., N. E., No. 12
LIV. rm., Murphy bed, bedrm., dinette, kit., $45.00.
677 SOMERSET TER., N. E.
OFF Ponce de Leon, liv. rm., Murphy bed, bedrm., dinette and kit. $42.50.
FIREPROOF BUILDING
328 PONCE DE LEON
MOST desirable apartments for select people, $30 and up.
1034 VIRGINIA AVE., N. E., No. 11
THRU ventilation, newly decorated, liv. rm., Murphy bed, bedrm., brkfst. rm., kit, cur. for refrig. $45.00.
954 GREENWOOD AVE., N. E., No. 10
SELECT tenants., liv. rm., bedrm., kit., cur. for refrig., $35.00.
383 SIXTH ST., N. E., No. 3
LIV. RM., bedrm., brkfst. nook, kit. $32.50.
633 MORELAND AVE., N. E., No. 6
LIV. RM., Murphy bed, bedrm., cedar closets, dinette, kit. garage. $45.00.
430 BOULEVARD, N. E., No. 28
SUN parlor, liv. rm., din. rm., 2 bedrms., kitchen, $45.00.
Wall Realty Co. MA. 1132

NEW APARTMENTS
3521 PEACHTREE ROAD
(At Lenox Rd.)
FIVE large rooms, including living room, dining room, two bedrooms, kitchen (inlaid linoleum floor and modern cabinet equipment).
INSULATION and weather-stripping insure comfort in all seasons. So many features combine to make these apartments different and better. Recently completed and open for inspection Garage accommodations, without extra charge.
RATES—$75.00-$80.00
ADAMS-CATES CO.
201 Hurt Bldg. WA. 5477.

2214 Peachtree Rd., 5 rooms.
G. G. SHIPP
Office. WA. 8372; Res., BE. 1534.

860 BRIARCLIFF RD., N. E., Apt. 9—Desirable 4-rm. apt., available at once. All conveniences, garage and current for refrigerator furnished. Will do necessary decorations. See Res. Mgr., Apt. 5, or janitor. Adair Realty & Loan Company. WA. 0100.

635 N. HIGHLAND AVE., N. E., Apt. 3. Living room, dining room, bedroom, kitchen, bath, screened porch, electric refrigerator, gas stove, $37.50. See janitor or call VE. 9882.

537 BLVD., N. E., 1st and 2d flr., 3 rms. and brkfstrm., newly decorated. Steam heat $32.50.
CHAPMAN REALTY CO. MA. 1638.

REAL ESTATE—RENT

Apartments—Unfur. 101

635 MYRTLE STREET, N. E., Apt. 6.—5 rooms, 2 bedrooms, stove and electric refrigerator. Convenient to stores and transportation. Will redecorate—$45.00. Draper-Owens Co.
Call WA. 9511. Draper-Owens Co.

TERRACE APT.—Practically new, four rooms and bath, garage; all convs., suburban section; $25. RA. 4558.

676 CRESTHILL—3-rm. apt., porch, steam heat, elec. refr., quiet, completely redecorated, garage; adults, $37.50. WA. 5230.

THREE 3-room apts., 298 University Dr., cor. Colonial. Gas stove, frigidaire, radiant heater, $25. JA. 8335. CH. 7949.

ATTR. 5-rm. apt., screened porch, gas steam heat, refrigeration, hot water, flower yard, gar., $67.50. Refs. WA. 5366.

388 PARK AVE., S. E., Apt. 2—4 rooms, front porch, $20. Allan-Goldberg Realty Co. WA. 1697.

APARTMENTS of distinction. Briarcliff, Inc., 547 Peachtree. WA. 1394.

536 BOULEVARD—3 rooms, bath, heat, stove, electrolux, $25!. HE. 0637.

2251 P'TREE RD., 4 rms., porch $50
SHARP-BOYLSTON CO. WA. 2929

904 St. Charles Ave., N E., 4 rooms 40.00
Garlington-Hardwick Co. MA. 6213

$22.50, efficy. apt., Mur. bed, st. ht., redec. 486 Blvd., N. E., Apt 9, JA. 4829.

795 PONCE DE LEON PL., 1 bedr., refgn. furn., $40 D. L. Stokes Co., MA. 6370.

LITTLE 5 Pts., redecorated, 3 rms., sep. bath, porch, $22; adults. 347 Josephine.

KIRKWOOD—4 rms. and both, near school and stores. Redec. Reas. DE. 1357.

ATLANTIC REALTY CO. owns nearly 600 units. For choice apts. call MA. 4651.

54 E. BROOKHAVEN DR., 5 rooms, sleep. porches, automatic heat. Open. $40.

954 GREENWOOD AVE., N. E.—Apt. 10, 3 rms., $35. Wall Realty Co., MA. 1132.

2840 PEACHTREE Road Apt. 25, living rm., bedrm., bath. See Janitor CH. 3793.

757 CASCADE—Apt. Frigidaire, janitor service. WA. 9833 or RA. 7142.

1111 NORTH AVE., N. E., 3 rms., refg., stove, heat. $32.50. WA. 1915.

GARAGE apartment, near Buckhead; adults only. CH. 1730.

Apts.—Fur. or Unfur. 102

AUTO. GAS HEAT, WEATHER-STRIPPED, INSULATED, 953 JUNIPER ST., N. E., 10TH ST. SEC.—Liv. rm., 2 bedrms., dinette, electric stove, Kelvinator, tub with shower, screened front porch, private, gar., $45-$50. VE. 0602.

997 HIGHLAND, N. W., 2 rms., studio couch, el. refrig., lts., water. HE. 4554-W

CLOSE-IN unfurn. efficy., $20, furn., $25. Mod. well kept bldg. VE. 6813.

Business Places for Rent 104

WILL build on close-in lot for tenant. Forrest & Frank Adair, WA. 2517.

Duplexes—Furnished 105

DECATUR, new home, brick garage, 3 large rooms, private bath, new stove, gas refrig., $30. DE. 9991.

DRUID HILLS, upper $55, lower $65, gas furnaces. WA. 2935. BE. 1573.

COMBINATION DINING, LIV. RM., 2 BEDRMS., KITCHEN. DE. 2348.

Duplexes—Unfur. 106

MORNINGSIDE, 1332 North View Ave., N. E.—A lovely 3 rooms, newly decorated, private ent., automatic heat, hot water, garage, 1 bl. car line, bus. Couple.

312 9TH, N. E.—Lower liv. rm., dining rm., kit., 2 bedrms., rose tile bath, prchs., range, refrig., heat, water, open for inspection day, night, $47.50

4-RM. UPPER, automatic hot water and heat, lights, elec. refrig., range. Garage. Adults $40. VE. 3736; MA. 9233.

4 RMS., pri. ent., near schools, car; $13.50 mo., includ. water. BE. 1382-W.

MORNINGSIDE — 3 large rms., heat, water, refrig., stove, bath, gar. VE. 1015.

WEST END, 1472 Mozley Pl., 4 rooms, furnace, garage. HE. 2436.

23 STANDISH AVE., Brookwood—4 rms., $40. Cheves Green, WA. 3050.

DECATUR, 4 rms., 1 bedrm., bath with shower, stove, gas refrig., gar. DE. 5571.

4 RMS., pri. ent., near schools, car; $12.50 mo., includ. water. BE. 1382-W.

THREE ROOMS AND BATH, PRIV. ENTRANCE. UPSTAIRS. DE. 2348.

827 PEEPLES ST., S. W., 5 rooms, priv. bath, entrance, near schools.

Duplexes—Fur. or Unf. 107

IN WEST END—4 rms., 1st flr. duplex. Either furnished or unfurnished. Rate extremely reasonable. Excellent condition. 1608 Olympian Circle, S. W. Call WA. 0100. Adair Realty & Loan Co.

Houses—Furnished 110

CLIFTON RD. $100. Lovely 3-bedroom, 2-bath furnished home. Druid Hs. Club and Emory section. Everything furnished. Shown by appointment only. Call Stuart Bitham.
Adair Realty & Loan Co.
Healey Bldg. WA. 0100

P'TREE ROAD SEC.—Near Buckhead, attractively fur., Venetian blinds. CH. 1436.

Houses—Unfurnished 111

DRUID HILLS.
4 BEDRM. house, 2½ baths, double garage, stoker heat, automatic hot water. Servants' rm. and a large, beautiful lot. Very reasonable. Call Mr. Madden, with C. G. AYCOCK REALTY CO. WA. 2114.

128 W. DAVIS, Decatur, 6 rooms, 2 bedrooms, Venetian blinds throughout. Drapes in living and dining room. Hardwood floors, inlaid linoleum in bedrm. and kitchen. Adults. DE. 7903.

BOARDING OR ROOMING HOUSE.
8 RMS. and sleeping porch. A nice house, in a good location. Will have a new furnace. Call Mr. Madden.
C. G. AYCOCK REALTY CO. WA. 2114.

1092 BRIARCLIFF PL., N. E. Cor. Arlington, 6-room brick bungalow. Completely redec., $52.50. Cook and Green, WA. 5731.

240 WESTMINISTER DR.—7 rooms, also 2 basement rooms, automatic gas water heater, hot air furnace. Near bus and stores. Owner. DE. 1421.

951 CARMEL AVE., N. E. 6-room bungalow, furnace, newly deco.; 2 rooms arranged for renting. $45 mo. WA. 4382.

773 CUMBERLAND RD. 7-room brick, 3 bedrooms, furnace heat, Venetian blinds, gas logs, shades. Owner. CH. 2987

949 GREENWOOD, N. E.—5 rms., good cond.: grate ht.: $25. Owner. WA. 5862

1 MILE Roswell Rd., 3 or 6 rooms, furn. or unf., all convs. WA. 4952, WA. 2450.

2 RMS., bath, cottage, near 616 Sycamore Dr. Water, lights. $17.50. DE. 7737.

50 HOUSES, DUPLEXES, $25-$75.
HUMPHRIES REALTY CO. JA. 0668.

COTTAGE 1313 Clifton Road. Available Dec. 1. Walter T. Candler. WA. 3970.

8 RMS. redecorated throughout; conv. shopping center. Call WA. 3238.

Houses—Fur. or Unfur. 112

1123 BRIARCLIFF RD.—2-sty brick, 6 rooms and bkfst rm., 2 baths, ideal location. Shown by appt. Call WA. 3585.

Office & Desk Space 115

CHAMBER COMMERCE BLDG.
SMALL large offices, $12.50 up. Lights, heat, janitor serv., furnished.
ALLAN-GOLDBERG REALTY CO.
AGENTS—WA 1697

PRIV. OFFICES, DESK SPACE FURNISHED, PHONE, STEN. SERV. 16TH FL., 22 MARIETTA ST. BLDG., WA. 1693

FINEST OFFICES IN THE SOUTH WITH COMPLETE SERVICE. APPLY 1314 RHODES-HAVERTY BLDG.

231 HEALEY BLDG.—Private offices, furn. or unfurn.; desk space. Mail serv

Wanted To Rent 118

2 ADULTS desire furn., heated bedrm. apt. Dec. 1st, 4 months, reas. ref. North Peachtree, HE. 6659-J.

YOUNG man desires furn. room, pref. with priv. bath in Little 5 Points. Address Z-36, Constitution.

REAL ESTATE—SALE

Houses for Sale 120

North Side

Brookwood Hills Bargain
BRAND-NEW. Materials bought before advances in prices. Lot bought before advance in price. Full basement with fireplace; attached garage; big living room; modern kitchen; 2 baths; large porch. Tile deck 20x20 over garage. Overlooks a block of original forest. Built under FHA. Owner must sell before Dec. 15th. Your saving on this home will buy lots of new furniture. Call now. Mr. Jacobs, HE. 3681 or WA. 7991. Jacobs Realty Company.

REAL ESTATE—SALE

Houses for Sale 120

North Side

HOME FOR CHRISTMAS
THAT brings up memories, you too can be in your own home this Christmas by prompt action. See the splendid 3-bedroom home, 2 bath, large lot, full basement, complete, located at
1734 NOBLE DR., N. E.
FHA Approved. The price is right and monthly payments $55.28 per month. Phone Mr. Borders, CH. 3022 or WA. 3935.
JOHN J. THOMPSON & CO.

BUCKHEAD SECTION
9 ROOMS, 4 bedrooms, 2 baths, full daylight basement, automatic gas steam heat, large corner lot, convenient to North Fulton schools and right at bus. Priced to sell quickly. Call by and inspect today, 3079 Piedmont Rd., N. E., or call Wm. Bedell, CH. 3005; office, WA. 5477.
ADAMS-CATES CO.
Realtors.

MORNINGSIDE DRIVE
BRICK, tile roof, automatic heat, large living rm., 4 bedrms., 2 baths. A real home at a bungalow price. Owner would consider clear property for equity. (Exclusive) Laird, WA. 1511.
J. H. EWING & SONS

EASY TERMS
6-ROOM and bkfst. home, with sleeping porch, good furnace, double garage, convenient to everything. $450 cash, balance $31.25 per month, including insts., taxes and insurance. Call John Bacheller, MA. 6995 or WA. 3585. Dolvin Realty Co.

A HOME, REASONABLE.
NEAR 2 schools, shopping center, 2 car lines; redecorated, ready for immediate occupancy. 6-rm. fr. furnace heat. $337.50 cash, bal. $30 per mo. includes everything. W. H. Mahone, WA. 2162.

THE TITLE TO YOUR HOME. Have it searched and insured.
LAWYERS TITLE
INSURANCE CORPORATION.

We Sell HOLC Homes.
ADAMS-CATES CO.
Second Floor Hurt Bldg. WA. 5477.

RED BRICK, 6 rooms, near schools, churches, grammar and high schools. Bus line. VE. 6577.

825 MYRTLE ST., N. E.—11-room frame, ideal for rooming house. Price $5,500. $500 cash will handle. Mayes, WA. 5217.

5-ROOM frame, furnace, convenient location, bargain; terms. WA. 3111.
HAAS & DODD.

MORNINGSIDE—2-story brick, 4 bedrooms, 2 baths. Laird, WA. 1511.

$15,000 BRICK bungalow, most modern. $7,250; terms. E. L. Harling. WA. 5620

APTS., duplexes and houses for sale. 1810 Rhodes-Haverty Bldg.

PRETTIEST home on Stovall Blvd. Large wooded lot. WA. 0156.

Inman Park

6 RMS., good cond., furnace, nr. schools. $350 cash, $30 mo. Weaver, JA. 0668.

Kirkwood

262 MURRAY HILL AVE., 7-room bungalow; good condition, $2,850. Samuel Rothberg. WA. 2253.

East Atlanta

$300 CASH
8 ROOMS, frame, arranged for two families. Will take trade on other property. Now rented for $41.00 mo. A real bargain. Call Mr. White or Mr. Adams, MA. 6370 or DE. 8972.
D. L. STOKES & CO., INC.

West End

$100.00 CASH
AND $31.00 month for 20 months, then $21.00 month, will buy 7 room house, 4 bedrooms, 2 car garage. Call Mr. Wilson, WA. 3935.

SEE the new home on Orlando St. Open daily. FHA terms. RA. 3412.

Decatur

ATTRA. new 5-rm. brick, tile bath; beautiful lot. Lovely sec., new homes. Price reduced 10% down. FHA loan for bal. See this before buying. Mr. Dixon, CR. 1297.
WILLIAMS & BONE DE. 3394

BEAUTIFUL new home on large wooded lot. Best location, new subdivision, restricted. $700 cash, $49.83 per month. Charles Wheeler, HE. 4728, VE. 5211.
DRAPER-OWENS CO.
Realtors.

OPEN TODAY
124 COVENTRY ROAD IN DECATUR
PONCE DE LEON HEIGHTS
BRAND-NEW 5 rooms, gas furnace, everything modern. See this and call owner. MA. 4591; nights HE. 1889-J.

IF IT'S FOR SALE OR RENT, we have it. WILLIAMS & BONE. DE. 3394. 148 Sycamore St., Decatur.

23 MAYSON MILL RD., 5 rms., mod., $4,500, $29.92 mo., easy terms. MA. 0373, DE. 7737.

Lakewood Heights.

$200 DOWN builds new home, lot included. See Mr. Stancil. MA. 8024.

East Lake

LOT 162x228, under fence; modern 5-rm. bung.; easy terms. Cline, JA. 0668.

East Point

TO BUY or sell South Fulton real estate. COWART-NOLEN CO. CA. 2153.

Miscellaneous

BUY A HOME
HAVE THE TITLE EXAMINED and INSURED by
Atlanta Title & Trust Co.

Auction Sales 121

COLLINS AUCTION SYSTEM.
223 Mortgage Guar. Bldg. MA. 9377.

Brokers in Real Estate 122

ALLEN M. PIERCE REALTY CO.
Hurt Bldg. Main Floor. MA. 3349.

Farms for Sale 127

Improved Georgia Farms
WRITE for list. Atlanta Joint Stock Land Bank, 400 Trust Co. of Ga. Bldg.

SEVERAL good farms, well located. James C. Mann, Conyers, Ga.

Investment Property 129

NORTHSIDE 8-units, $238 monthly income. Price $9,000. Trimble B. Hughie, WA. 0100.

WHITEHALL ST. property, $20,000, 6% net. W. H. Mahone, WA. 2162.

Lots for Sale 130

BEAUTIFUL wooded lots, Beecher Hills, 80x260. Also choice building sites in Cascade Heights, Cascade Manor. Fully improved, ready to build on. Geo. L. Wilson, agent. RA. 1031.

WESTRIDGE PARK — Beautiful lots. — 60x200 to 250. $600-$700. RA. 7167.

SEMMES PK., E. P.—$300; all improve.; FHA app'ved; terms. Warren, MA. 8116.

GROVE PARK—Beautiful wooded lots, 50 to 75-ft. frontage. Call WA. 2472.

FOR BEST selection North Side lots call Burdett Realty Co. WA. 1011.

LOTS, $175 TO $600. ALL IMPROVEMENTS. FHA LOAN. CA. 2984.

Property for Colored 131

984 McDaniel, S. W. $1,500
450 Berkele St., near McDaniel .. $1,250
FRASER REALTY CO., WA. 2944.

Suburban 137

NORTH SIDE—On paved rd., near new Marietta Highway, 7-rm. white-board home; 25 acres good level land; fruit trees; spring; branch; elec.; 25 minutes' drive downtown; $4,000; terms, Mr. Peevy, CH. 1225.

3 ACRES, Lake Forrest Dr., $800. Terms McKinnon, CH. 3245 McGee, WA. 3680

6-ROOM house near Oakdale stop, Marietta Rd. Bargain. Lawton. WA. 5182.

16 ACRES bold stream paved road. near Redan DE. 4211.

FOR RENT—Nice cabin on private lake, 11 miles out, convs. JA. 7872.

Wanted Real Estate 138

NORTH OF BUCKHEAD
3-BEDRM. home on 100 or 150-ft. lot; must be shaded. Priced under $10,000. MEAN BUSINESS. Address Y-377, Constitution.

WE SELL homes, farms, business properties, vacant lots, anywhere in Ga. or adj. states. For quick, satisfactory results, see or write us. Johnson Land Co., Haas-Howell Bldg., Atlanta, Ga. MA. 3132

WE CAN HELP YOU.
CONSULT with us on your sales, loans and insurance problems. Mr. Barber, WA. 1971.

REAL ESTATE—SALE

Wanted Real Estate 138

LIST YOUR PROPERTY WITH US FOR LEASE OR SALE.
D. L. STOKES & CO. MA. 6370.

NEED good home listing in East Point and College Park. If you want results, list with Sturgess Realty, WA. 2226.

NEED suburban farm income, homes. John Low Smith, 402 Arcade. JA. 4456.

LISTINGS, N. Fulton and Buckhead property. Geo. P. Moore, CH. 6122.

NEED a 5-rm. colored house on West Side. Call WA. 1714.

AUTOMOTIVE

Used Autos for Sale 140

Buicks

1940 BUICK convertible, radio, heater, $1,045. 116 Spring, opp. Sou. Ry. Bldg.

Chryslers

SOMMERS used cars are better. Cost no more. Harry Sommers, Inc., JA. 1834.

SACRIFICE '39 Chrysler New Yorker, like new. $695. VE. 0777.

Chevrolets

1937 CHEVROLET 2-door touring, radio, heater, white side tires. Clean inside and out. A bargain at $325. Mrs. Mauldin. RA. 6357.

PRIVATE 1940 2-door Chevrolet master de luxe, 13,000 miles. Perfect. $575. No trades. Terms. RA. 3796.

DOWNTOWN CHEVROLET CO
329 WHITEHALL ST. MA. 5000

1939 CHEV. coach, perf. condition, leav'g town. See Universal Garage. HE. 1378.

For Best Buys in Used Cars.
East Point Chev. Dealer, Inc. CA. 2107.

1940 CHEVROLET de luxe sedan; lots of extras, $695. 116 Spring, opp. So. Ry. Bl.

1940 CHEVROLET touring sedan, excel. cond., sac. Terms. Mr. Hart, VE. 8604.

Dodges

1940 DODGE de luxe coupe, driven only 4,200 miles; just like new. Bargain price. Roddenberry, HE. 1650.

1938 DODGE de luxe coupe, clean ..$395 H. D. McClure, 240 Whitehall, MA. 6586.

Fords

1934 FORD tudor de luxe sedan, radio, good paint, good tires and upholstery. A bargain at $150. Terms arranged. Call D. C. Owens, HE. 5143.

1936 FORD de luxe 2-door sedan, new tires, excellent condition. Bargain for quick sale. CR. 2546.

1938 FORD coach, privately owned, low mileage. Original paint and upholstery like new. Mr. Mashburn, JA. 3788.

1935 FORD V-8. Extra clean, $190. NORTHWEST AUTO SALES. VE. 2887.

1935 FORD COUPE $145
EAST POINT FORD DEALER. CA. 2166

1934 FORD cabriolet. Runs good; $45 cash. 28 W. P'tree Pl., N. W. JA. 2557.

12 1940 FORD de luxe tudors, fordors; special. 116 Spring, opp. Sou. Ry. Bldg.

1936 FORD coach $189.
Campbell's, 75 Cain St., N. E. WA. 4684.

1931 MODEL A Ford coach. Excellent mechanical condition. $95. JA. 6347.

1939 FORD de luxe fordor $475.
Lane Dolvin Mtrs., 75 Forrest, MA. 2941.

1936 FORD de luxe tudor, sacrifice immediate sale. Terms. RA. 1789.

1940 FORD convt. club coupe. Just like new. Sacrifice. Davis. JA. 3177.

1930 FORD coupe, good running order, $35. JA. 9490.

LaSalles

1939 La Salle 4-Door Sedan
THIS car has very low mileage, is in unusually good mechanical condition, beautiful original finish like new, upholstery clean, has practically new tires all around. Phone for demonstration.
Mr. Goldsmith—VE. 8050

1937 LASALLE convertible sport coupe with rumble seat, white sidewall tires, original finish, red leather upholstery, splendid mechanically. Special $450.
YARBROUGH MOTOR CO.
547 West Peachtree HE. 5142.

'38 LA SALLE club coupe. Beautiful black finish, radio and heater, white side-wall tires; grill guard, license frames. $575. Tom Gibson, JA. 2727.
ATLANTA PACKARD MOTORS.

1937 LASALLE de luxe 4-door sedan, radio, heater. A beauty. $365. Terms. Huggins. 393 W. P'tree. MA. 8697.

Mercurys

1939 MERCURY club coupe, radio, heater, spotlight, fog lights, white sidewall tires, beautiful two-tone color. Special. Mr. Duncan, CR. 2373.

1940 MERCURY 4-door, radio, heater; like new. Bargain. Williams. JA. 2565.

Nashes

1935 NASH "6" 2-door sedan, new paint, new tires, an exceptionally clean car with low mileage. Has had the very best care. $195, $45 down, $13.73 per month. Jack Towns, MA. 2281.

Oldsmobiles

1939 ODSMOBILE "70" de luxe coach with very low mileage, original paint, upholstery unusually clean, tires almost new. Has had one owner and in perfect condition. Only $495 with $95 cash and $22.60 per month, or will trade. Call George Young, MA. 2280.

1936 OLDSMOBILE 2-door de luxe sedan, clean; only $225, $65 down, bal. to suit. Call Ray Fullerton, MA. 8697.

1934 OLDSMOBILE 2-door, trunk; a good buy, $95. Atlanta Motors, 27 Courtland.

Packards

1938 PACKARD 4-door touring sedan, original green finish like new, mechanically perfect, factory built-in radio, exceptionally good white sidewall tires, only $495, with $95 down or trade and balance in easy monthly notes. Call George Tyson, MA. 2281.

PACKARD 110 Sedan, 2,000 miles. Sacrifice. Werk, VE. 0776.

'40 PACKARD de luxe coupe, $695. 119 Ponce de Leon.

Plymouths

1936 PLYMOUTH de luxe business coupe, orig. dark green finish good; has radio, heater, good tires; clean inside and out. Will give attractive price. Call Ralph Harper, JA. 2727.
ATLANTA PACKARD MOTORS.

1934 PLYMOUTH de luxe 4-door sedan, original paint, good tires, seat covers, A-1 mechanically. A bargain, low down payment, small monthly notes on balance. Call D. C. Owens, HE. 5143.

1938 PLYMOUTH de luxe 4-door sedan, new tires, mechanically perfect, interior like new. Small down payment, balance in 18 notes. Call Hammond, days, HE. 5143 or, nights, DE. 0556.

1939 PLYMOUTH 4-door touring sedan, clean. Bargn. G. C. Purcell. DE. 5913.

1938 PLYMOUTH 4-door de luxe, radio, extra clean. Mr. Thrasher, JA. 2870-J.

1939 PLYMOUTH coupe. An extra clean car, only $495. DE. 8711.

Pontiacs

1936 PONTIAC de luxe 4-door touring sedan. Best buy in town. Must sacrifice. Call Mr. Beall, MA. 6016 or VE. 2242.

WILL sell or trade my '39 Pontiac Station wagon. Jones. VE. 9366.

Studebakers

'40 STUDEBAKER de luxe champion sedan, bargain. VE. 0778.

Miscellaneous

SEE me before you buy or sell. Hall Motors, 231 Spring, N. W. WA. 2263.

GOOD cars, $10 down, $2.50 per week See Lockett, 362 Edgewood Ave.

$10 DOWN, $2.50 weekly. We finance our own notes. 268 Edgewood Ave.

$10 DOWN, $2.50 weekly. We finance our own notes. 268 Edgewood Ave.

1935 FORD; '35 Plymouth; '35 Chevrolet, $100 to $145. RA. 6181.

Auto Trucks for Sale 141

DEPENDABLE TRUCKS
'37 Chevrolet canopy pickup $225
'37 Ford 1½-ton, long wheel base cab & chassis 325
'38 Chevrolet ½-ton panel 345
Many Others.
J. M. HARRISON & CO.
352 Spring St. HE. 1650. WA. 5527.

TRUCK BARGAINS
'32 Pontiac coach .... $ 65
'36 Chevrolet pickup, long w.b. $195
'37 Ford cab and dump body $285
25 Others, All Sizes.
International Harvester Co. MA. 4440.

1939 FORD 1½-ton, long wheelbase truck, 32x6 10 ply dual tires. Motor just reconditioned. This truck is in A-1 condition throughout. Will sell or trade and give terms. For demonstration call Mr. Brannon, MA. 8660.

AUTOMOTIVE

Auto Trucks for Sale 141

GOOD TRUCK BUYS
'35 Ford sedan, delivery $145
'36 GMC 2-ton, 163-in. w.b., duals .. 195
'37 GMC 1½-ton, 12-ft. platform 245
'39 Chevrolet 1½-ton, open express .. 395
'40 Willys ½-ton pickup 375
GENERAL MOTORS USED TRUCKS
231 Ivy St. WA. 7151.

1935 CHEVROLET panel truck $50. Best buy in town. BE. 9198.

Auto Trucks for Rent 142

BELLE ISLE U-DRIVE-IT SERVICE HAS A TRUCK OR CAR FOR EVERY OCCASION. 105 PRYOR ST. WA. 3328.

HERTZ Truck Lease Service—Latest model trucks. Adequate ins. 40 Auburn Ave. WA. 8080; 80 Cain, N. E., WA. 4590.

Glass Replacing 151

NEW or used auto glass, installed. $1 up. 268 Edgewood, JA. 1770.

Trailers 157

DISTRIBUTORS NATIONAL AND SILVERMOONS H. & H. TRAILER SALES. NEW AND USED. 2747 BANKHEAD HIGHWAY, U. S. 72.

20-FT Steel Covered Wagon, de luxe, sleeps 4; toilet, brakes, mahogany inside. Burns Trailer Mart., Ivy & Baker Sts.

$250—1937 COVERED Wagon Trailer. Sleeps 2. Elec. brakes. WA. 9135.

VAGABOND—Exclus. dist., sales, serv. Atl. Trailer Mart, 310 P'tree. WA. 9135.

UNIVERSAL trailers; sales and service, new and used. 2165 Stewart Ave., S. W.

Wanted Automobiles 159

USED CARS, BEST PRICES, 1 OR 50. O. C. MILLER, 253 SPRING, N. W. JA. 2917.

GET TOP PRICE
Sell your car or equity to
EVANS MOTORS-MERRY-GO-ROUND
119 Ponce de Leon. VE. 0776

BEST cash price for late models. Frank Hammond, Inc., 390 Spring. JA. 1635.

PAY cash for late model car from owner. Austin Abbott, 266 P'tree. WA. 7070.

CASH FOR CLEAN USED CARS, C. E. FREEMAN, 27 BAKER ST., WA. 7223.

Automotive

Earl PONTIAC COMPANY
1939 PONTIAC De Luxe 2-Dr. Trg. .. $495
JA. 3393 — 489 PEACHTREE, N. E.

BEAUDRY'S

'39 FORD Convertible Coupe	$595
'39 FORD Standard 4-Door	465
'38 FORD 4-Door Sedan	365
'37 FORD 2-Door Sedan	265
'37 FORD Coupe	225
'34 CHEVROLET 4-Door Sedan	55

ERNEST G. BEAUDRY
"24 Years a Ford Dealer"
233 SPRING ST.
Corner Harris
Open Evenings WA. 3297

SPECIALS

1929 Chevrolet, a real buy	$35
1937 Plymouth 4-Door Sedan, new rings, good rubber	$265
1935 Chevrolet Master De Luxe, bargain	$145

1938-39-40 Fords, Chevrolets, Plymouths.
Good trades, easy terms.
You will save money to inspect these bargains.
HUGHES MOTOR CO., Inc.
416 Spring St., N. W. JA. 4527

SPECIALS

1940 FORD D. L.; radio	$595
1940 DODGE 4-Door; radio	545
1939 PLYMOUTH D. L. 4-Door	495
1939 CHEVROLET D. L. 4-Door	495
1939 PLYMOUTH 2-Door	425
1938 CHEVROLET 2-Door	395
1937 PLYMOUTH 2-Door	295
1937 PLYMOUTH 2-Door	295
1936 CHEVROLET D. L. 4-Door	195
1935 CHEVROLET D. L. 4-Door	175
1936 PLYMOUTH 2-Door	165
1935 FORD Tudor	145

Piedmomt Motors, Inc.
285 Spring St., N. W. WA. 8998

Winter Conditioned
DEPENDABLE CARS
352 SPRING ST.---53 NORTH AVE.

'39 DODGE Coach	$545	'39 DODGE De Luxe 4-Door Sedan	$545
'37 STUDEBAKER 4-Dr. Sedan	325	'36 PLYMOUTH Coupe	245
'36 PLYMOUTH Coach	195	'39 PONTIAC Coupe	525
'40 DODGE Sedan	725	'39 DODGE Coupe	575
'37 DODGE Sedan	345	'40 PLYMOUTH De Luxe Sedan	695
'39 PLYMOUTH 2-Door Touring	495	'38 HUDSON Coupe	295
'39 PLYMOUTH Coupe	495	'40 FORD 2-Door Sedan	625
'39 LINCOLN-ZEPHYR 4-Door	725	'39 CHEVROLET De Luxe 4-Dr. Tour'g	545
'34 PLYMOUTH Convertible Coupe	225	'36 FORD 4-Door De Luxe Sedan	295

Many Others
J. M. HARRISON & CO.
WA. 5527 HE. 1650
Open Evenings

Automotive

'40 PONTIAC 4-Door Sedan, low mileage $795
J.L. BRISCOE & CO.
80 FORREST AVE. MA. 1173

1935 Studebaker; Clean $95
BOOMERSHINE'S
425 Spring St. JA. 1921

Cadillac Oldsmobile
WE HAVE SOLD 16,226 CARS
Through October 31, 1940.

5—'40 Olds Sds.	$745 to	$835
5—'39 Olds Sds.	545 to	625
5—'38 Olds Sds.	495 to	545
6—'37 Olds Sds.	375 to	445
4—'39 Buicks	625 to	695
5—'38 Buick Sds.	495 to	545
3—'37 Buick Sds.	395 to	445
3—'36 Buick Sds.	295 to	345

"You Can Believe"
CAPITAL AUTO CO
Opp. Biltmore Hotel HE 1200

WADE

'40 FORD De Luxe Tudor	$645
'40 FORD De Luxe Coupe	625
'39 FORD De Luxe Tudor	545
'39 PLYMOUTH Sedan	525
'39 PLYMOUTH Coach	525
'39 MERCURY Club Coupe	Special
'38 FORD De Luxe Sedan	475
'37 PLYMOUTH Coupe	275
'39 PLYMOUTH Coupe	475
'33 FORD Tudor	125
'37 FORD "60" Fordor	285

"We Sell the Best and Junk the Rest"
WADE MOTOR CO.
399-400 Spring St.
Open Evenings WA. 3539

PACKARD
"The Best Place To Buy a Used Car"

'40 PACKARD "6" Sedan; new-car guarantee, new-car performance, new-car warranty	$900
'39 PACKARD "8" Sedan, with overdrives. Very, very low mileage; one of the best ever built for only	$775
'39 PACKARD Coupe; beautiful fawn gray with white side tires. Just the car for business or professional use	$625
'38 PACKARD "8" Sedan; used for pleasure only; looks better than most $1,200 new cars and will give the best of service	$575
'37 PACKARD "120" Sedan; radio, white side tires. Has new motor	$350
'36 PACKARD "120" Coach; new finish, radio and heater	$295
'40 PLYMOUTH De Luxe Sedan; radio, just like new	$695
'39 CHEVROLET Coupe; white side tires	$445
'37 FORD D. L. Tudor; new rubber	$300
'36 CHRYSLER "6" Sedan	$200
'39 LA SALLE Sedan; brand-new General tires; excellent condition	$750
'38 LA SALLE Club; new U. S. tires, radio, heater, one of the most popular body styles	$575
'37 LA SALLE Sedan; very, very low mileage. The nicest car of this model we have	$450
'36 LA SALLE Sedan; new finish, new tires, radio	$335
'39 BUICK Town Sedan; reconditioned	$650
'38 BUICK Sedan; new style gear shift, finished in new color	$550
'37 BUICK Coach	$375
'37 STUDEBAKER "6" Sedan	$375
'35 STUDEBAKER "6" Coach	$115

OTHERS $50 TO $2,000
Atlanta Packard Motors
370 Peachtree JA. 2727

Automotive

15—1939 and 1940 BUICKS
Sedans, Coaches, Coupes, Convertibles.
Greatly Reduced Prices.
Evans Motors
Merry-Go-Round
119 Ponce de Leon. VE. 0776

1936 BUICK Sedan, reconditioned $295
A. M. CHANDLER, Inc.
DECATUR, GA. DE. 3363

'40 Ford De L. 2-Dr.
Low mileage; perfect condition $569
$69 Cash, Bal. Terms to Suit You.
AUSTIN ABBOTT
"30 Years in Atlanta"
266 Peachtree St. WA. 7070

BARGAINS

'39 FORD Tudor Sedan	$445
'38 PLYMOUTH Coupe	345
'37 FORD Tudor	245
'35 FORD Fordor Touring	195
'34 FORD Tudor	125
'35 CHEVROLET 1½-Ton Truck	95
'34 FORD Coupe	75
'36 CHEVROLET Master Touring Sedan	195

FROST-COTTON
450 Peachtree St.
Open Evenings MA. 8660

SOUTHERN BUICK, Inc.
Largest Buick Dealer in the South
USED CARS
All Makes—All Models
All Prices
We Trade Easy
215 Spring St.
JA. 3166

SOUTHERN BUICK, Inc.
Largest Buick Dealer in the South
USED CARS
All Makes—All Models
All Prices
We Trade Easy
230 Spring St.
JA. 1480

SOUTHERN BUICK, Inc.
Largest Buick Dealer in the South
USED CARS
All Makes—All Models
All Prices
We Trade Easy
324 Spring St.
JA. 1489

JOHN SMITH CO
WE HAVE PLENTY
OF used Chevrolets, Fords and Plymouths, more than 100 used cars and trucks to select from, some having less than 1,500 miles, at prices from
$75 to $725
A Few Specials in Low-Cost Transportation

1935 BUICK Coupe	$179
1935 BUICK Town Sedan	149
1936 V-8 FORD Sedan	159
1935 PONTIAC Coach	149
1934 PONTIAC Town Sedan	119
1934 CHEVROLET Coach	149
1934 CHEVROLET Sedan	89
1934 FORD V-8 Sedan	69
1934 FORD V-8 Coupe	99
1933 FORD V-8 Tudor	119
1933 CHEVROLET Coach	89
1933 DODGE Sedan	79
1931 OLDSMOBILE Sedan	69
1930 FORD Sedan	59
1930 FORD Coach	49
1931 CHEVROLET Coach	59
1931 BUICK Sedan	69
1931 DE SOTO Coupe	59
1931 HUPMOBILE Victoria Coupe	39
1930 CHEVROLET Coach	59
1935 INTERNATIONAL Panel Truck	179
1936 INTERNATIONAL Pickup Truck	189
1934 CHEVROLET Pickup Truck	99
1930 INTERNATIONAL Coal Truck	49
1931 G. M. C. Stake Truck	99
1934 FORD V-8 Stake Truck	99
1937 CHEVROLET Panel Truck	129
1938 CHEVROLET Panel Truck	139

Remember, You Are Fully Protected by Our "Better Than a Guarantee Plan."
"The Old Reliable"
JOHN SMITH CO.
Chevrolet Dealers
530-540 W. Peachtree

Sally Forth SAYS

...s. Thompson To Observe ...ieth Birthday Today

...ODAY MARKS THE eightieth birthday anniversary of one ...a's most popular and beloved matrons, Mrs. Metta Thompson, ... auspicious occasion will be celebrated by open house to be held ...ternoon at her home on Peachtree. A trio of lovely daughters ...rs. Thompson, including Lois Thompson, Lucy Candler (Mrs. ...omer), Thompson, and Evelyn Sheffield (Mrs. Alfred), Thompson, will act as hostesses for the party which will assemble a group of Mrs. Thompson's close friends between the hours of 4 and 6 o'clock.

The guests have been requested to compose original verses as a tribute to the beloved honor guest, and as each enters Mrs. Thompson's home she will be presented a beautiful red rosebud to which she will attach her verse. The flowers will then be presented to Mrs. Thompson by her lovely young granddaughters, Mettelen and Suzanne Thompson.

A huge birthday cake bearing 80 pink candles will center the lace-covered tea table in the dining room, the cake to be surrounded by a frieze of pink roses, pink snapdragons and ferns. Mrs. Harold Patterson and Mrs. Guy Binford will pour tea from a handsome silver service placed at one end of the table, the appointments to be completed by pink tapers burning in silver holders. An antique silver wine cooler filled with pastel roses and snapdragons will adorn the buffet.

In addition to her daughter, Lois, Mrs. Thompson is the mother of three sons, Homer and Alfred Thompson, of Atlanta, and Carl Thompson, of Los Angeles, Cal. Her grandchildren are Mettelen, Suzanne and Homer Jr., who are the children of Mr. and Mrs. Homer Thompson. Evelyn and Alfred Jr., who are the small daughter and son of Mr. and Mrs. Alfred Thompson, and Carl Jr., only child of Mr. and Mrs. Carl Thompson.

● ● ● **SALLY INDORSES:** Pastel woolens for fall. . . . Imported champagne. . . . Chocolate ice-cream sodas. . . . Mrs. Ben Barron's coconut cakes. . . . Napoleon brandy. . . . Bigger and better dance orchestras for Atlanta. . . . People with a sense of humor. . . . Unaffectedness. . . . Imported cashmere sweaters. . . . Bright red hats. . . . Orchids. . . . Camellias. . . . Genial city editors. . . . Originality. . . . Straightforwardness. . . . Red nail polish. . . . Legitimate theater productions. . . . The rhumba. . . . Silver fox fur. . . . Friendliness. . . Costume jewelry. . . . Courtesy. . . . Good dancers. . . . Tall dark men. . . . Tall blond men. . . . Glamorous settings. . . . Dining by candlelight. . . . Masquerade parties. . . . Rum. . . . Poise. . . . Debut balls.

Sally condemns: People who peer. . . . Roadhogs. . . . People who ask "Who is it?" over the telephone. . . . People who can't keep a secret. . . . Callers who stroll into a home without ringing the bell. . . . Ancestor-addicts. . . . People who "visit" over the telephone. . . . Black worn with brown. . . . Root beer. . . . Inquisitiveness. . . . Flatterers who expect something in return. . . . Too much rouge. . . . Conceit. . . . Boisterousness. . . . People who ask personal questions under cover of friendship. . . . Cattiness. . . . Last minute invitations. . . . Girls who wear no makeup. . . . Insincerity. . . . People who use no thought in buying Christmas presents.

● ● ● **NEWS DRIFTS** from Athens that the Alpha Chi Omegas are doing outstanding work at the University of Georgia. The group has the following leaders in campus organizations: Susan Dillingham, president of the University Woman's Council. Mary Douglas, vice president of Sigma Alpha Iota, a national music sorority; Florence Lee Callahan, president of the Woman's Athletic Association; Marianne Adair and Valerie Varnon, members of Zodiac Club, and Alta Marie Giddens, first drum majorette of the University of Georgia.

A delightful custom of the Alpha Chis is that of holding open house every Thursday afternoon from 4 to 6 o'clock. Once a week the group entertains a member of the faculty at dinner.

Mr. and Mrs. Carter To Honor Miss Glass.

Mr. and Mrs. Frank Carter will entertain at dinner this evening at their home on Habersham road in compliment to Miss Meta Glass, president of Sweet Briar College, Va., who is in the city. Miss Glass is the guest of Mr. and Mrs. Frank Davis, on Stovall boulevard.

Covers will be placed for Miss Glass, Mr. and Mrs. Davis, Dr. and Mrs. Ashby Jones, Mr. and Mrs. Charles T. Pottinger, Dr. and Mrs. Trimble Johnson, and the hosts. Miss Mary Carter, daughter of Mr. and Mrs. Carter, is a student at Sweet Briar College.

Mild or strong—never bitter

McCormick Tea can be made as mild as you like or as strong as a straight drink. Daily it's winning more new friends. A master blend of fancy, hillgrown, Orange Pekoe teas.

Packed in flavor-tight orange metal cans—all sizes and in tea bags. Get some today and TASTE THE DIFFERENCE.

And for better cooking—ask for McCormick Spices and Extracts.

Mc McCORMICK

Miss Connie Roberts, of Macon, who will head the Panhellenic leadout at the homecoming dance this evening at the University of Georgia with Ernest Vandiver, of Lavonia, who is president of the Panhellenic Council. Four dances are being held in the series accompanying the Georgia-Tech football game tomorrow.

Theater Group To Present Play.

The Atlanta Junior League Children's Theater Group will present a performance of "Titian" today at 2:30 o'clock in the auditorium of the Morningside school. Special guests for this afternoon's performance will be children from Hillside Cottages, the Cornelia Moore Day Nursery, the Osgood Sanders Day Nursery and the Child Welfare Association.

Society Events

FRIDAY, NOVEMBER 29.

Mrs. William Walker Brookes entertains at luncheon at her home on Peachtree for Misses Margaret Winship and Helen Bagley McDuffie, debutantes; Mrs. Gordon Jones and Mrs. Basil Wise Stetson, recent brides, and Miss Nancy Cooper, bride-elect, of Rome, Ga.

Miss Rebecca Winfield Preston will become the bride of Frederick Eugene Jett, of Tampa, Fla., at 7 o'clock at the Brookhaven Baptist church.

Mr. and Mrs. R. C. Fowler entertain at a dinner party at the Rainbow roof for Miss Mary Jo Brownlee, debutante.

Mrs. Frank Cundell entertains at a luncheon for Miss Barbara Indell, debutante.

Mrs. Forrest Barfield entertains at tea at her home on Andrews drive for Misses Jean Pentecost and Barbara Indell, debutantes.

Mrs. E. L. Osborn entertains at a dinner party for Miss Margaret Wright and her fiance, James K. Rankin, after their wedding rehearsal.

Miss Meta Glass, of Sweet Briar, Va., will be honored at a luncheon at the Piedmont Driving Club by the Atlanta Sweet Briar Alumnae. This afternoon Mrs. Charles Pottinger entertains at tea at her home on Rivers road for Miss Glass and this evening Mr. and Mrs. Frank Carter entertain at dinner in her honor.

Misses Frances Lyndon and Loiette Hume entertain at a dance at the Piedmont Driving Club.

Mrs. Laurie D. Webster entertains the publicity committee of the British War Relief Society at tea at her home on Peachtree street.

Mrs. William H. Calhoun will be hostess at 1 o'clock at a bridge-luncheon at the East Lake Country Club.

Miss Peggy Gatchell entertains at a heart dice party at her home on Harold avenue.

Miss Rebecca Seymour gives a shower at her home on Sinclair street for Miss Margaret McKenney, bride-elect.

Chi Phi Alumni annual dinner-dance takes place at the Piedmont Driving Club.

Woman's Auxiliary, the Men's Club and the Young People's Service League of St. Timothy's Episcopal church, Kirkwood, give a reception at the home of Mrs. J. W. Bryce, on Alston drive, honoring the Rev. and Mrs. Robert Littlefield Crandall.

Dinner-dance takes place at the Mirador room of the Capital City Club.

Mothers' Club of the Lovett school sponsors a book exhibit and tea at the school.

Decatur P.-T. A. Council sponsors the presentation of two plays by the Clare Tree Major Children's Theater of New York at 3 o'clock at the Decatur Girls' High school.

Annual Alumnae luncheon takes place at Agnes Scott in the Rebekah Scott dining room and this evening a lecture recital will be presented by Hugh Hodgson at 8 o'clock at Presser Hall.

Kappa Alpha Delta sorority holds a script dance at the Georgian Terrace hotel from 9 till 12 o'clock.

Altar Society of the Cathedral of Christ the King sponsors a card party in the school auditorium.

Grant Park Woman's Club sponsors an oyster supper at the clubhouse, 602 Park avenue, S. E., from 6 to 8 o'clock.

"The World's Greatest Passion Play" will be presented by the Women's Society of Christian Service of Avondale Methodist church at the Avondale Grammar school at 8 o'clock.

Epworth Methodist church W. S. of C. S., sponsors a turkey supper at the church.

Mrs. C. W. Dieckmann will review "The Family" by Nina Fedorova at 2:30 o'clock at the Church of Our Saviour.

An open house will be held for members of the garden division of the Decatur Woman's Club at the home of Mrs. A. B. Lee, 260 Glendale avenue.

Women's Meetings

FRIDAY, NOVEMBER 29.

Executive board of James Edward Oglethorpe Chapter, Daughters of the American Colonies, meets at 10:30 o'clock with Mrs. Thomas Coke Mell at her home, 2499 Peachtree road.

The Inman Park Students' Club meets at 12 o'clock with Mrs. J. B. Pendergrast, Briarcliff road.

The executive board of the Inman Park Woman's Club meets with Mrs. R. S. Tigner, 1063 Euclid avenue at 10 o'clock.

The Study Group sponsored by E. L. Connally Parent-Teacher Association meets at 10 o'clock in the school library.

The Atlanta Credit Women's Club meets at 7 o'clock in the Lawyers' clubroom of the Citizens and Southern Bank building.

The Colonial Garden Club meets with Mrs. R. C. Copeland, 3915 Club drive, with Mrs. Oscar Beazley as cohostess for luncheon at 12:30 o'clock.

Duke Alumni To Hold Banquet.

The annual meeting and banquet of the Duke University Alumni Association of Atlanta will be held at the Georgian Terrace hotel Friday evening, December 6, at 7 o'clock. The speaker will be Dr. William Maughan, of the Duke School of Forestry. All members, former students and parents of students now attending Duke are invited to attend. Reservations may be made by calling CHerokee 3300 or HEmlock 0300.

Business Girls' League Plans Bazaar and Tea.

Among the outstanding Y. W. C. A. events in December are the bazaar and tea sponsored by the Business Girls' League Thursday afternoon and evening, at 37 Auburn avenue. The league will serve tea from the beautiful Russian samovar loaned by Mrs. Hal Davison. Mrs. Alice Denton Jennings will be a guest and there will be a dinner featuring Georgia products at 6:30 o'clock.

Regular classes will not be held and the evening program will present some dancing pupils. Reservations should be phoned the Y. W. C. A. before December 4. Mrs. Tommie Sherrill is in charge of the Georgia products dinner and Miss Ruby Lee is general chairman for the bazaar.

Miss Daisy Mobley was in charge of invitations; Miss Emily Wade will preside at the samovar; Miss Willie Lou London will stand guard at the Magic Tree and Mrs. Louise Barnett will make appointments with the palmist.

Those presiding at the various booths will be Misses Flossie Boland, candy; Irene Ballew, Hazel Crane, dolls and stuffed toys; Pat McNemar, canned fruits and jellies; Eleanor McGuire, Mae Swords, potted plants; Doris Smith, miscellaneous; Emilee Stribling, linens. Each will be assisted by a committee of from six to 20 girls. The public is invited.

Kindergarten Feted.

Children of the Garden Hills kindergarten will be entertained this morning at 10:30 o'clock by Mrs. R. T. Jones with a gingerbread party. Mrs. Jones, membership chairman of Garden Hills P.-T. A., is giving the party for the kindergarten having 100 per cent of its mothers P.-T. A. members.

A feature of the party will be the story of the "Gingerbread Boy" told by Mrs. Jones and illustrated by the cutting out and baking of the gingerbread dough in the school cafeteria.

Boxwood Club

Boxwood Garden Club met recently with Mrs. John Candler at her home on Manor Ridge drive. Final plans were discussed for the barbecue held on Wednesday at Lakemoore.

The barbecue is an annual affair of the club and is held to raise money for the club's participation in the flower show.

College Park Club Garden Group Meets.

The Garden Division of College Park Woman's Club met recently at the clubhouse, with Mrs. W. S. Cantrell presiding.

The prizes won at recent chrysanthemum show were awarded by Mrs. Eva Thornton.

Mrs. Oscar Palmour spoke on the "Culture of Sweet Peas." Timely suggestions for gardeners were made by Mrs. F. C. Doss. Norman LaMotte spoke on culture of gladioli. "Plant Dogwood" campaign was outlined by Miss Annie Thornton.

Sale

Big 6½ Cubic Foot

KELVINATOR

Fully Equipped De Luxe Model

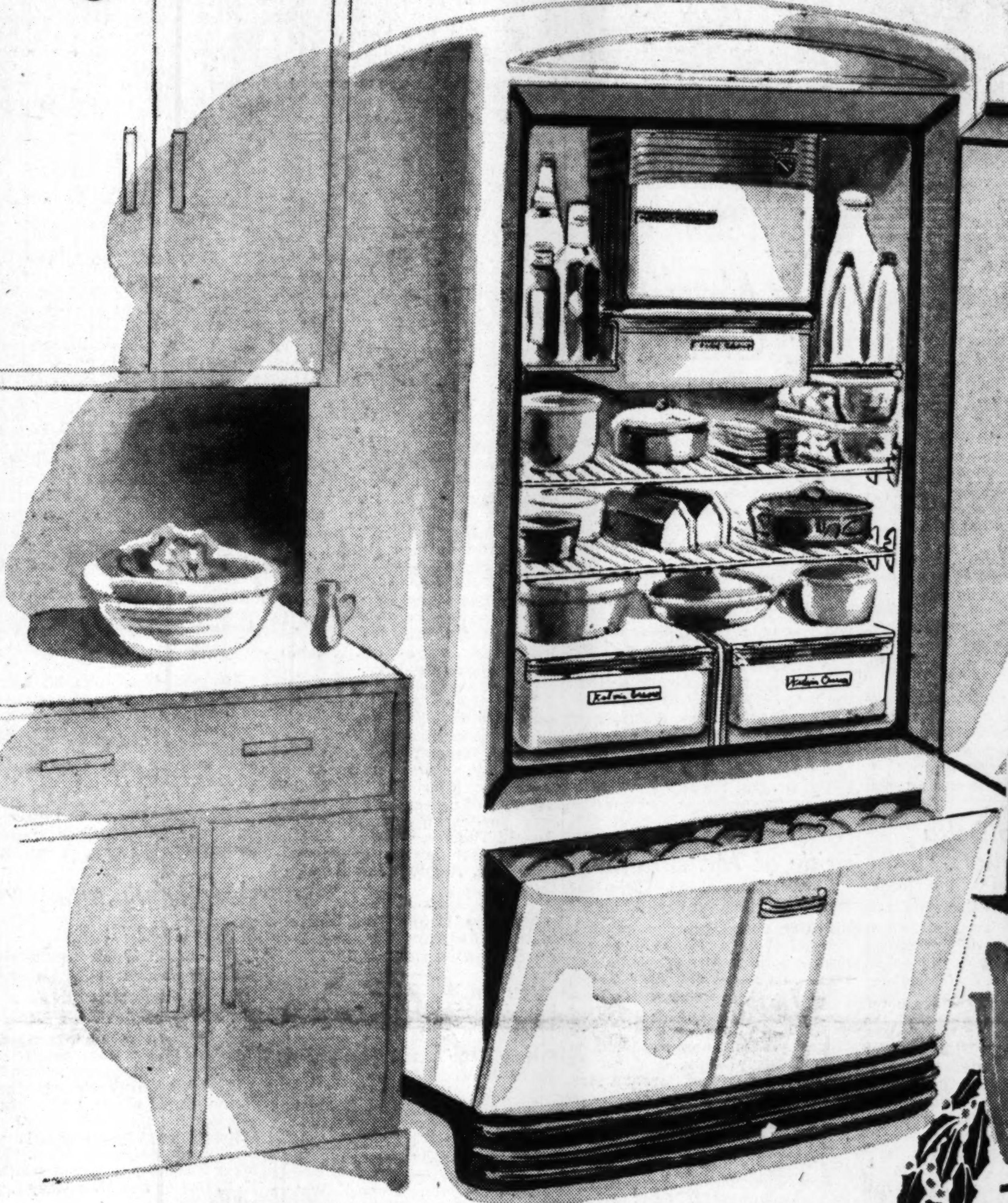

LOOK AT THE PRICE

149.95

Last Christmas such a de luxe model would have cost you 209.95!

"It's the year's most exciting bargain . . . a brand-new 6½ cubic foot Kelvinator Christmas Special with complete de luxe equipment—at a sensationally low price. And what a refrigerator it is! Beautiful to look at—big and wide and handsome—packed with all the luxury extras you've always wanted! Run your hand over those smooth, easy-to-clean surfaces of gleaming white lacquer and shining stainless steel. Look at the twin Kelvin Crispers—not just one, but two. Space enough to keep a family supply of leafy vegetables moist and garden-fresh! Open up that over-sized Cold Chest. Feel the near-freezing temperature. Here's where meat and game keep fresh for days. Then look at the convenient 'Pop-Out' ice trays that 'pop out' two cubes at a time—or as many as 64. And talk about room! Re-arrange those adjustable shelves and even the biggest Christmas turkey goes in without a protest—and there's oceans of space left for all the 'fixin's.' And down below there's a big vegetable bin that holds a bushel and a half of potatoes. See it today . . . it's a great buy!"

AND LOOK AT THESE DE LUXE FEATURES

- Two middle shelves are both sliding and adjustable for greater convenience.
- Twin dome lights. Recessed, with chrome guards. Provide clear illumination of entire food compartment. Turn off automatically when the door is closed.
- High Speed, Stainless Steel Freezer. Has two extra-fast freezing shelves. New, full height door with horizontal metal handle and spring hinge to hold door open while removing ice.
- De Luxe Kelvin Control. Has "Off," "On," "Vacation," "Fast Freeze" and 12 additional freezing speed settings. Pull button for "Defrost" with automatic return to normal setting.
- Four 16-Cube Pop-Out Aluminum trays, anodically treated to stay bright and sanitary. Special cube-and-tray release lever.
- Cold Chest for safe storage of large quantities of meat. Porcelain enameled with separately suspended cover which remains in place when chest is removed.
- Two Kelvin Crispers with glass covers which permit contents to be seen at a glance. Both crispers and covers are independently suspended. New, two-tone handles.
- Vegetable Bin holds approximately 1½ bushels of potatoes, onions and other dry vegetables that do not require refrigeration.

RICH'S Sixth Floor

BUY IT ON RICH'S CLUB PLAN—LIBERAL MONTHLY PAYMENTS

Debutantes Feted At Dinner Dance

One of the most elaborate social affairs of the week was the dinner-dance at which Mr. and Mrs. C. Robert Mitchell honored a group of debutantes last evening at the Mirador room of the Capital City Club. Honor guests were Misses Margaret Winship, Helen Randall, Martha Merritt, Barbara Indell, Jeannette Estes and Isabel Vretman.

Escorts included Ed Carter, Dickie Boyd, Jimmy Blythe, Billy Gibson, Walter Cargill and John Carnes. Other guests and their escorts were Miss Emmelyn Carter with Julian Harrison, Miss Jean Pentecost with Allan Webbs, Miss Caroline Yundt with Henry Hamilton, of Pittsburgh, Pa., and Miss Mary Virginia McConnell with Will Carmichael.

The long table, featuring white, silver and green, was overlaid with silver foil on which were placed mirrors. Groups of ivory tapers in graduated lengths were placed at intervals and encircling the entire table were sprays of magnolia leaves and white gardenias.

Mrs. N. D. Eubanks honored Miss Emmelyn Carter at a buffet luncheon yesterday at her home on Rivers road.

The guests included Misses Carter, Elsa McCall, Mary Jo Brownlee, Martha Merritt, Helen Randall, Mary Elizabeth Beers, Olive Belle Davis, Jeannette Estes, Ann Garrett, Evelyn Harrison, Barbara Indell, Helen McDuffie, Jean Pentecost, Gladys Randall, Isabel Vretman, Margaret Winship, Ellie Murrah and Mrs. B. T. Carter.

Mr. Reese Speaks To Pine Tree Club.

The Pine Tree Garden Club met recently at the home of Mrs. R. W. Lavender on Club drive, with Mrs. Freeman Strickland and Mrs. Edward H. Dulaney as co-hostesses. Mrs. Strickland presided. The home was beautifully decorated with blue bowls containing orange gladiolus.

The club has temporarily taken as its project the children's home on Peachtree road at Club drive, and has done several things for its improvement. The club gave a turkey for the Thanksgiving dinner.

E. H. Reese Jr., gave a talk on "The Planting of Shrubs" and presented the club a number of beautiful shrubs with which he made his illustrations. Mrs. Strickland auctioned the plants off to the members, the proceeds going to the club treasury.

Mrs. D. B. Alexander and Mrs. H. W. Barber arranged a Thanksgiving table in brown and yellow, which was centered with a pumpkin containing yellow chrysanthemums, and pine burrs containing yellow candles.

At the conclusion of the meeting luncheon was served by the hostesses.

Girl Scouts Make Christmas Plans.

The yearly custom of Girl Scouts to bring gifts to a candle-lit altar, to sing carols, and to participate in a Christmas pageant, has been planned for December 14, at 4 o'clock at Glenn Memorial church.

The following committee has charge of arrangements: Mesdames E. M. Malcolm, chairman; H. Z. Hopkins, music; E. Turner Jr., ex-officio member; W. L. Markert, processional; George T. Bird, decorations; Misses Anne Bellinger, pageant; Adelaide Nelson, gifts, and Louise Weill, ushers.

December 2 and 3 are important dates for Girl Scout leaders. The court of honor of the Leader's Association has planned to make Christmas cards. Leaders preferring evening date, will meet at 6:15 o'clock in the grill room at the Georgian Terrace. The business meeting will begin at 7 o'clock, December 2, in the palm room. The morning meeting will be held at 10:30, December 3, in the palm room of the Georgian Terrace. The business and craft session will be followed by lunch in the grill room.

Constitution Staff Photo.

MR. AND MRS. WILLIAM HARPER GLENN JR.

Miss June Spalding Marries William Harper Glenn Jr.

At a quiet ceremony taking place in the presence of the immediate families of the popular couple, Miss June Selma Spalding became the bride of William Harper Glenn Jr., yesterday, in the chapel of St. Luke's Episcopal church. Rev. John Moore Walker performed the marriage at high noon.

A musical program was presented by Mozelle Horton Young, organist. Urns containing arrangements of white pompom chrysanthemums were placed before the altar and cathedral candelabra held gleaming white tapers.

The bride was given in marriage by her brother, Spalding Schroder. They were met at the altar by the groom and his best man, Jack Glenn, his brother.

The beautiful bride was gowned in a stunning beige wool costume suit, the long-fitted coat being trimmed with a beaver collar, similar fur extending down the front of the coat. She wore a becoming off-the-face hat of beaver fur styled with a brown suede crown. Completing her modish ensemble were brown suede accessories and a shoulder cluster of bronze orchids.

The bridal couple left immediately after the ceremony for a wedding trip to New York City and Bermuda. Upon their return, Mr. Glenn and his bride will reside at 1366 Peachtree street, and will become attractive additions to the married contingent of society.

Mrs. Glenn is the daughter of Mrs. Alice Stewart Spalding and Hilliard Spalding, and Mr. Glenn is the son of Mrs. William Harper Glenn Sr. and the late Mr. Glenn.

Delta Alpha Delta Holds Initiation.

Formal initiation for the pledges of Delta Alpha Delta sorority was held recently at a breakfast which concluded a series of week-end activities, including a dance in the refectory of the junior college, a box supper and dance. Miss Pickett Hynes, faculty advisor of the sorority, presented the pledges to the president, Miss Eleanor Watson, who conducted the ceremonies. Assisting in the formal presentation of the pledges were Misses Juliet Smith, vice president; Betsy Stockbridge, secretary; Dot Estes, treasurer; Rose O'Quinn, scribe; Jane Dempsey, sergeant-at-arms, and Mary Hill Welch, pledge captain.

The new members are Misses Louise Allen, Betty Bang, Nelle Womack, Ann Daniel, Margaret Ann Womack, Frances Roberts, Elizabeth Tompkins, Edna Edwards, Betty Taylor, Peggy Hudgins, Marie Hammond, Virginia Weaver, Dot Durling, Barbara Warren, Frances Willis, Billie Bennett, Mary Virginia Everett, Muriel Redfern and Wilma Colquitt.

O. E. S. Supper.

Atlanta Chapter No. 57, O. E. S., will have a chicken supper Saturday evening at Greenfield Lodge Hall, Little Five Points. The public is invited. Lucie Brantley, chairman, states that serving will begin at 6 o'clock.

Miss Harris Becomes Bride of Mr. Bradley.

The marriage of Miss Clela Mae Harris and Richard Charles Bradley took place Saturday evening, November 2, at the home of the bride's mother, Mrs. Genevieve F. Harris, on Ponce de Leon avenue, with Rev. C. L. Perry, of Demorest, officiating. The wedding march was played on a miniature organ by the bride's cousin, little Miss Beverly Espy, talented 5-year-old daughter of Mr. and Mrs. John J. Espy, of Decatur.

The vows were spoken beneath a canopy of white ribbons and wedding bells. Candelabra held lighted white tapers.

Roy Miller, of East Point, served as best man for Mr. Perry, and the groomsmen were Antonio Martinez and Bernard Alonso, of Cienfuegos, Cuba.

Miss Viola Harris, sister of the bride, was the maid of honor. She wore a model of pink net and carried a bouquet of orchid chrysanthemums.

Acting as bridesmaids were Mrs. Antonio Martinez, another sister of the bride; Miss Katherine Griggs and Miss Dorothy Horning. They were attired in gowns of pastel net and carried French bouquets of orchid and yellow chrysanthemums centered with lighted tapers. The tapers were loaned by the bride's cousin, Mrs. James Bedo Finnell, of Olympia, Wash., in whose wedding they were also used.

Little Miss Sonia Ruth Martinez, niece of the bride, was the flower girl and wore a frock of blue mousseline de soie and carried a basket of pastel chrysanthemums.

The bride was given in marriage by her father, Thomas E. Harris. Her blond loveliness was further accentuated by her wedding gown of sheer blue lace fashioned with a sweetheart neckline and leg-o'-mutton sleeves. Her only ornament was a small gold cross loaned her by Mrs. Joe Hearn, and she carried a bouquet of Joanna Hill roses and tuberoses.

Immediately after the ceremony the bride's mother entertained at an informal reception. She was assisted by her sister, Mrs. Roy Horning; Mrs. Joe Hearn, Mrs. Austin Edwards, Mrs. John Broughman and Miss Margaret Miller. Mrs. Miller Thompson kept the bride's book.

Later in the evening the young couple left for Athens, where they will reside. The bride traveled in a costume of blue wool with black accessories and a shoulder spray of pink rosebuds.

The groom is the son of Mrs. Wilma S. Bradley. He is the brother of Mrs. Gene Byrant, of Lexington, Ky., and Ben Bradley, of Athens.

Miss Kinnett Hostess.

Miss Dot Kinnett entertained the Alpha Iota Lambda sorority at a wiener roast recently at her country home, "Trees," near Dunwoody. Games and dancing were enjoyed. Assisting Miss Kinnett were her parents, Mr. and Mrs. H. F. Kinnett, and her aunt, Mrs. John O'Keeffe.

Present were: Misses Jean Carleson, Margaret Kellem, Ann Tribble, Sarah O'Keeffe, Betty Glenn Glynise Smith, Ruth Gray, Elizabeth Willoughby, Olive Smith, Louise Quale, Dot Kinnett, and John Lawrence, Hoby Holtzendorf, James Silver, Edward Floyd, Jack Afflect, Frank Morgan, Jack Riley, George Gray, Jimmy Green, Dixon Allen, Johnny Thibadeau, Paul Bryan.

Debutantes and Bride-Elect Honored by Mrs. C. J. Haden

Two receiving lines featured the elaborate tea given yesterday by Mrs. Charles J. Haden who entertained in her spacious colonial home on Peachtree street.

The hostess stood in the living room with a foursome of lovely debutantes who shared honors at the affair and included Misses Elsa McCall, president of the club; Martha Merritt, secretary; Helen Randall, treasurer, and Olive Bell Davis.

In the drawing room Mr. Haden received the guests with another honor guest, Miss Dorothy Sanford, who will become the bride of Ralph Boynton on December 7, and two special guests who are recent brides and newcomers to Atlanta, Mrs. Gordon Jones and Mrs. Basil Stetson.

Quantities of palms, ferns and tall floor baskets filled with giant white chrysanthemums, roses and snapdragons were used in artistic arrangement throughout the lower floor of the home. Smilax trailed from the high ceilings, achieving a graceful effect.

In the dining room the tea table was centered with a large crystal bowl set upon a mirrored plaque. The bowl was filled with pink carnations and roses, with similar flowers outlining the centerpiece. The table was covered with an old-fashioned satin damask cloth and all the appointments were of silver. Silver coffee and tea services were placed on small tables in the room and were presided over by Mesdames William Percy, Clyde King Jr., Carroll Griffin and John A. Hynds.

Misses Margaret Stovall, Yolande Gwin, and Alma Jamison received at the door and assisting in entertaining were Mesdames Elizabeth T. Winship, James O. Wynn, Samuel M. Inman, Charles M. Davis, Howard McCall, Luther Randall, John Sanford, Lee Bivings, Edward S. Lewis, Charles F. Rice, John Spalding, L. L. McCullough, W. W. Brookes and Miss Julia Bowers. Presiding at the punch table were Misses Murdock Walker, Mary Givin, Annie Lou Hardy and Frances Wooten.

Mrs. Haden received her guests gowned in a handsome model of pink and silver lame and completing her ensemble was a cluster of lavender orchids. The hostess presented the honor guests with dainty colonial bouquets composed of pastel flowers.

Personals

Mrs. Jefferson Box, of Columbus, is visiting Mrs. Beverly DuBose at her Peachtree road residence.

Judge and Mrs. Luther Rosser will return by plane on Sunday from a week's visit in New York.

Miss Margaret Fairlie is spending her Thanksgiving Day holidays with her parents, Mr. and Mrs. Andrew M. Fairlie. She has as her guest Miss Mary McCarthy, of Albertville, Ala. They will return to St. Genevieve of the Pines, Asheville, N. C., on Sunday to resume their studies.

Miss Yvonne Schilling, a student at the University of Georgia in Athens, arrived on December 19 to spend the holidays with her parents, Mr. and Mrs. C. L. Schilling, on Montview drive.

Mr. and Mrs. Albert J. Senkbeil announce the birth of a daughter on November 13 at St .Joseph Infirmary, whom they have named Rita Mary. Mrs. Senkbeil is the former Miss Phyllis Mildred Thomas, of Chicago, Ill. The baby's maternal grandfather is Ronald Thomas, of Grand Rapids, Mich. Her paternal grandmother is Mrs. August C. Senkbeil, of this city.

Mrs. Ben H. Eubanks is recuperating at Crawford W. Long hospital following an operation.

Mr. and Mrs. Franklin H. Wilson announce the birth of a daughter, Linda Jean, on November 20 at St. Joseph's Infirmary. Mrs. Wilson is the former Miss Dorothy Howard.

Mr. and Mrs. D. H. Ergle announce the birth of a son, David Hayne Jr., on November 26 at Piedmont hospital.

Dr. and Mrs. Forrest Waters have moved into their new home on Alvarado terrace in West End.

Mrs. B. L. Cook has returned to Savannah after visiting relatives in Atlanta and Decatur.

Tom Jernigan spent the past weekend in St. Stephens, S. C.

Miss Nancy Lee McCollum, of Roanoke, Va., a student at Brenau College in Gainesville, was the recent guest of Miss Marcile Settle in West End.

C. C. Cook is in Savannah.

Mrs. J. L. Slay Jr. has left to join Mr. Slay in Flint, Mich.

Captain and Mrs. Thomas H. Fallaw announce the birth of a son, John Marshall, on November 15 at Crawford W. Long hospital.

Misses Mary Burruss and Mary Kate Burruss, who have been the guests of relatives in Illinois, have returned to the city.

Miss Louise Davis, a student at Young Harris College, spent the holidays in Atlanta. She had as her guest Miss Estella Pope of Greenwood.

Mr. and Mrs. Carl Swisher, Mr. and Mrs. L. D. Huff, who have been the guests of Mr. and Mrs. Harley Brown on Kensington road in Avondale Estates, have returned to their home in Jacksonville, Fla. Cadet James Shilstone and Harley Brown Jr., of G. M. A., spent the weekend with Mr. and Mrs. Brown.

Mr. and Mrs. Ralph D. King announce the birth of a daughter on November 24 at Crawford W. Long hospital, whom they have named Hedy Delanie. Mrs. King is the former Miss Jessie Irene Stephens.

Mr. and Mrs. Harvey J. Pruett, of Duluth, announce the birth of a son at Crawford W. Long hospital on November 25, who has been named James Harvey. Mrs. Pruett is the former Miss Lucille Venie Whitehead.

Mr. and Mrs. John M. Fabian announce the birth of a daughter at Crawford W. Long hospital on November 26, whom they have named Mary Elizabeth. Mrs. Fabian is the former Miss Dorothy Louise Smith.

Mrs. Virgil Comer, of Liberty, S. C., is the guest of Mrs. Caroline Robinson at her home in West End.

Studio Club Plans Stunt Night.

The Studio Club's annual stunt night, sponsored by the drama group, will be held at the home of Mr. and Mrs. John M. Slaton at 2962 Peachtree road this evening. Members of the club, their friends and guests are invited.

Mrs. Warren Foster, chairman of the drama group, will assist in entertaining. Mesdames J. T. Pittman and Julian Harris will preside at the punch bowl. Miss Mary Pritchard will pour tea. Mrs. H. E. Bussey and Miss Mary Bryan will receive.

Among the skits scheduled for stunt night are: "The Greek Ambassador" and "My Friends," by Warren Foster; travesties on Greek dramas by George Bush, a marionette show by Mr. and Mrs. William C. Pauley, and a violin solo by Miss Ruth Dabney Smith.

Nicolassen Class Will Hold Bazar.

The annual bazaar of the Nicolassen Class of the Peachtree Presbyterian church will be held in the Sunday school class rooms on December 3, beginning at 11 o'clock and lasting until 10 o'clock.

Mrs. George Ripley Jr. is general chairman and Mrs. Van Cherry is chairman of the apron booth.

The novelty booth is in charge of Mrs. Ray Clark. The miscellaneous booth is in charge of Mrs. J. O. Partain. The country store, of which Mrs. Paul Means is chairman, will contain a variety of goods.

A turkey dinner will be served. Articles to be sold have been made by the ladies of the class. The proceeds will be devoted to building a home for the janitor on the church premises.

Constitution Staff Photo—H. J. Slayton.

Mrs. L. M. Todd, left, is shown with her attractive visitor, Mrs. Clayton Able, of Greenville, Ga., who is spending the week with her cousin, Mrs. Todd at her home on Peachtree road. Among many delightful parties honoring the visitor will be the bridge tea at which Mrs. Todd will be hostess this afternoon at her home.

Hadassah Group Celebrates Education Day on Tuesday

Atlanta Senior Hadassah announces that it will participate in a nation-wide celebration of Hadassah Education Day on Tuesday at the Mayfair Club. The theme of the day will be "Zionism, a Factor in the Struggle for Democracy."

Sessions will begin at 10:30 o'clock. Mrs. Sol O. Klotz will open the meeting and read the proclamation. Mrs. E. M. Manning will read an introductory paper on the second annual education day. Mrs. David Levin will present a summary of Hadassah projects. A history of the Oneg Shabet will be given by Mrs. Louis J. Levitas. The life of Bialek will be presented by Mrs. H. H. Epstein. Current events will be discussed by members of the study groups. A demonstration of a Hebrew class, under the direction of Mrs. H. H. Epstein, and a study group in action, under the direction of Mrs. R. M. Travis, will be two highlights of the day. Selections from the poems of Jesse Samter will be read by Mrs. Charles Bergman. A review on Rabbi Milton Steinberg's book, "As a Driven Leaf," will be presented by Rabbi Harry H. Epstein.

At 1 o'clock there will be an intermission for lunch, at which time the audience will be entertained by the Hadassah choral group singing Palestinian songs. All members and friends can make luncheon reservations with Mrs. H. Jacobs, VE. 9947, or Mrs. P. Koplin, HE. 0784.

Mrs. Norman Hill To Visit in Marietta.

MARIETTA, Ga., Nov. 28.—Mrs. Norman Hill, of Gardner, Mass., and young daughter, will arrive Sunday to spend a month with Mrs. Hill's parents, Mr. and Mrs. J. E. Massey. Mrs. Charles Brightwell, of Montgomery, Ala., is visiting her parents, Mr. and Mrs. J. E. Massey.

Mrs. W. M. Brumby is visiting friends in Harrisburg, Pa., and will be joined by Misses Mary Jane Daniell and Annette Brumby, students at Randolph-Macon College, to attend the Army-Navy game in Philadelphia on Saturday.

Mrs. S. J. Carswell, of Thomaston, is visiting her parents, Mr. and Mrs. C. A. Keith.

Miss Cerniglia Is Honor Guest

A large bridal bouquet showered with small gifts tied to ribbons was presented to Miss Roseagnes Cerniglia at the luncheon given recently by Mrs. S. A. Ferlita, who honored her prior to her marriage to Forrest Adair Willingham Jr., which takes place tomorrow.

The affair was marked by many unusual features carrying out the bridal motif. The center of the table formed a church aisle [illegible] white satin ribbons [illegible] white tapers. At one end [illegible] table was placed a miniature altar complete with decorations [illegible] small dolls representing the wedding party.

Souvenirs and place cards were good wishes written on a bell-shape slip of paper rolled as a marriage certificate, and tied with miniature bell and lilies of the valley. An unusual game was enjoyed, the prize being a dinner bell tied with satin ribbons and lilies of the valley and filled with pastel-shaded flowers. The bell motif was repeated in all the prizes and appointments.

Miss Cerniglia was also honored at a tea given recently by Mrs. John Dantone. White flowers were used as the decorations on the table.

Covers were placed for Misses Cerniglia, June Marie Cerniglia, Rosemary Cerniglia, and Mesdames James Cerniglia, S. A. Ferlita, W. Carver, Annie Fuller, T. L. Cerniglia, Charles Parsons, Marion Ferlita, Joseph Cerniglia, Eddie Rich and B. J. Dantone.

Miss Vannie Clark Weds Mr. Harper.

Miss Vannie Clark, daughter of Mr. and Mrs. O. B. Clark, became the bride of J. A. Harper Jr., son of Mr. and Mrs. J. A. Harper Sr., at a ceremony solemnized on Wednesday at 7:15 o'clock in the home of Dr. K. Owen White, pastor of Kirkwood Baptist church. The immediate families and close friends attended the wedding.

The bride graduated from Commercial High school. Mr. Harper graduated from Tech High and later attended the University of Georgia Evening school. He is connected with the Williams Printing Company.

The bride was lovely in her costume of powder blue worn with navy accessories. Her flowers were Sweetheart roses and valley lilies.

Miss Edna Turner was maid of honor. Her costume was of beige with black accessories. She wore a shoulder bouquet of Sweetheart roses and fern. Thomas E. Daniel was best man for the groom.

After the ceremony, the couple and their attendants were entertained at a reception by Mr. and Mrs. Cecil P. Floyd at their home on Zimmer drive.

The bride's table was overlaid with lace cloth and centered with a three-tiered wedding cake. The table was adorned with white flowers.

The couple will reside at 194 Howard street, N. E., after November 25.

RUBY SALAD
Sparkles like a jewel
4 SERVINGS 13¢*

Designed to shine at luncheons or suppers, the combination of ruby Ann Page Jelly in the white-and-green setting of the salad brightens up your meal. And it's downright delectable. Of course, you'd expect that of a recipe prepared with A&P-made foods. And you'd expect such thriftiness*, too.

Economy is part and parcel of all the Thrifty 33 Ann Page Foods, made as well as sold by A&P. The savings made by A&P's method of eliminating in-between expenses in bringing you these topnotch treats are shared with *you*. That's why you spot such exceptionally low price tags on Ann Page Foods at your A&P.

*Cost based on best estimate of average A&P Self Service Store prices that will prevail when advt. is published.

ANN PAGE FOODS
SOLD ONLY AT A&P FOOD STORES

RUBY SALAD
(FOR 4)

2 fresh pears, or 4 canned pear halves
¼ jar Ann Page Raspberry Jelly
Salad greens
4 tablespoons Ann Page Salad Dressing

Peel, halve, and core pears leaving stems on. Fill centers with jelly. Serve on salad greens; garnish with salad dressing.

You'll Compare These Delicious Jellies To Your Very Own!
ANN PAGE JELLIES
8 OZ. GLASS 10¢
At all A&P Super Markets

Buy FOODS MADE BY A&P Save MONEY FOR OTHER THINGS

DR. BENDER'S 124 Peachtree Arcade Bldg.
Mid-Season Clearance
$3.95 $4.95 $6.45
Sale of Dress Shoes
Wanted Styles
OXFORDS and STEP-INS
Suedes Kids
Combinations of Kid and Suede
X-Ray Fitting of Course
Reductions are for Quick Clearance!

Glittering Eves...
glow glamorously in gorgeous gowns of shimmering crepe with rhinestone jacket

$7.95

Flattering gowns of soft crepe in black or red . . . beautifully patterned to do the loveliest things for your figure . . . topping it is a brilliant jacket . . . solid with rhinestones . . . with a zipper front.

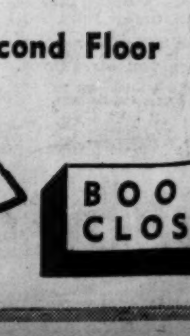

SIZES 9 TO 17

Second Floor

Regensteins 80 Whitehall St.
BOOKS CLOSED

Pi Pi Sorority Members Will Entertain Freshmen

The members of the Pi Pi sorority will entertain Saturday evening in honor of their freshmen. The Pi Pi's and their dates will meet at Peachtree Circle where they will ride in buses to the ...well country home.

...bers include Misses Carolyn How... Garges, Betty Brown, Mary ...gart, Anne Anderson, Doro... Nancy Balliet, Carol Barge, ...elle Barge, Pudden Bealer, ... Boomershine, Marie Boomershine, Mary Boulineau, Margie Caldwell, ...se Camp, Anne Funke, Dottie ...ome, Miram Harland, Stella Hillard, ...anor Hoyt, Harriet Jordan, Dottie Lowe, Ruth Lyons, Sarah Malone, Edwina Macon, Margaret Murrah, Virginia Nelson, Sarah O'Keeffe, Carleen Owens, Dorothy Anne Perkins, Douglas Rose, Elinor Sauls, Jane Strong, Joan Tate, Carol Thomas, Frances Townley, Martha Turner, Marian Weltner, Ann Womack, Virginia Wright, Ann Van Story, Marion Munday, Ruth Mumford and Margaret Longshore.

Freshmen are Misses Marion Bell, Jean Bently, Charlotte Broyles, Mary Callaway, Jeanne Carlson, Virginia Coursey, Pat Cunningham, Jeanne Davidson, Betty Greve, Harriet Hair, Ethel Lee Hill, Marion Hodges, Louise Hoyt, Laura Belle Jarvis, Gloria Jernigan, Ruth Limbert, Margaret Munday, Rosalind Price, Marion Quisenberry, Julie Reeves, Helen Roberts, Catherine Snider, Jean Trevett, Mathilde Turner and Louise White.

Dates include David Blackshear, Perry Blackshear, Johnny Jackson, Graham Grove, Randy Macon, Shorty Roberts, Jewell Boggins, Harry Eberhart, Jake Cox, John McDougal, Ed Wigand, Guerry Thornton, Alfred Bradberry, Tommy Riggs, George Henderson, Alex Smith, Billy Reid, Jimmy Coleman, Milton Edgerton, Wain Wrigley, Walter Kelly, Walker Bankston, Bob Spearman, Weldon Branch, Deford Smith, Harry Malone, Frank Wilkins, Alfred Scoggins, Webb Clark, Henry Morrow, Frances Dukes, Jack Webb, Frank Howington, Buddy Sears, Harry Wooley, Julius Hanahan, Bud Sweetin, Guy Longshore, Paul Duke, Bill Lundeen, Reg Millard, Jack Fullwiler, Garland Muse, Harold McLellan and Sidney Vicknair.

South Carolina Club Installs New Officers.

The November meeting of the South Carolina Club was held at the Atlanta Woman's Club. The following new officers, who will serve during 1941, were installed: Mrs. J. H. Lorenz, president; Mrs. B. W. Medlock, first vice president; Miss Marguerite Steedman, second vice president; Mrs. W. L. Frew, recording secretary; Mrs. A. J. Shropshire, corresponding secretary; Mrs. James F. Watson, treasurer; Mrs. R. E. Newberry, chaplain.

Mrs. B. W. Medlock presented the retiring president, Mrs. J. H. Whetstone, with an illuminated parchment scroll of service, whose inscription was carried out against a background of the South Carolina Palmetto flag. Mrs. Lyther Byrd sang, accompanied at the piano by Mrs. John Felder.

The Store of a Thousand Candles

It's a

Gift

from Regenstein's Peachtree

BLACK ANTELOPE BAG by Deauville ... truly a luxurious gift, long 18-inch underarm style with gold filigree clasp. 15.00

bags
street floor

Regensteins Peachtree

Phi Delta Thetas Give House Dance

Members of the Phi Delta Theta fraternity at Emory University will be hosts this evening at a house dance from 9 to 12 o'clock in honor of the new initiates.

Honor guests will be Charles Dickens, Madison; Jordan Callaway, Covington; Johnny Rogers, Commerce; Archie Coffee, Eastman, and Homer O'Callaghan, Eastman.

Young ladies invited are Misses Florence Ellis, Helen Hubbard, Julia Scott Newell, Gloria Ann Melker, Josephine Sanders, Ruth Robie, Mary Sutherland, Ann Angel, Dorothy Arnall, Nan Johnson, Palmour Holmes, Rochelle Williams, Louella Stone, Mayre Hall, Tatty Shipp, Gracie Collar, Betty Lee Clarkson, Marion Quisenberry, Reba Sellers, Jane Stilwell, Jeanette Harris, Fay Maffett, Sara Massey, Marion Phillips, Edith Dale, Mary Lewis, Betty Lovett and Harriett Smith.

Sisters To Give New Year Party

An interesting affair planned for the Yuletide is the cocktail party at which Miss Sue Bayliss and her sister, Miss Violet Bayliss, will be hostesses on New Year's Day. The party will be held at their home in the Ponce de Leon apartments, and will assemble members of the married and unmarried social contingents.

Mrs. Herbert Bayliss will assist her daughters in receiving guests, who will be invited to call between the hours of 5 and 7 o'clock.

Artistic arrangements of red berries and silvered leaves will beautify the reception rooms, decorations to feature the New Year motif.

Mrs. Green Heads Sewing Guild.

At the November meeting of Our Lady of Perpetual Help Sewing Guild officers elected for the coming year were Mrs. W. B. Green, president; Mrs. Eddie Rich, secretary and treasurer; Mrs. M. M. Crout, ways and means chairman, and Mrs. Fred M. Fister Jr., publicity chairman.

New members admitted were Mesdames M. J. Kelly, E. F. Edge and M. M. Crout.

Our Lady of Perpetual Help Cancer Home, located on Washington street, was founded in 1939 by the Dominican Sisters. It is a hospital caring for incurable invalids afflicted with cancer, regardless of race or creed, who have no means of caring for themselves.

As the Cancer Home is operated entirely on charity, Our Lady of Perpetual Help Sewing Guild was organized last year to make garments and other articles for use in the Cancer Home. Since then members have made a number of gowns, shrouds, aprons and other garments out of materials which were donated to the cause.

Lassetter-Beard.

Mr. and Mrs. Turner Lassetter announce the marriage of their daughter, Sallie Verna, to Lieutenant George Thomas Beard, of Chicago. The ceremony was performed by Dr. Porter on November 30, in Columbus, Ga.

Constitution Staff Photo—Bill Wilson.

Dr. and Mrs. Henry C. Dorris, of Jackson, Miss., are shown after their marriage solemnized last Saturday afternoon at Druid Hills Methodist church. Mrs. Dorris is the former Miss Betty Aycock, attractive belle of this city.

Civic Club Garden Members Make Christmas Display

The Civic Club of West End presented a gala aspect when the garden division members converted the clubrooms into a modern home in Christmas holiday attire, decorated by the members, who featured ornamental shrubs and vines from their gardens. Mrs. L. Z. Fleming won the prize for the best display, with Mesdames L. A. Hollingsworth, T. A. Slaughter, G. H. Howard and Jesse Manry running second.

Mrs. Fleming chose a plate rail, using an antique Chinese plate for the center. Feathery branches of cedar formed a wreath for the plate and outlined the rail, giving a lace effect, interspersed with silver berries, with a touch of terra-cotta red. Cobalt blue candlesticks, with lighted silver candles, reflected the blue, red and silver, predominating colors of the plate.

Mrs. Slaughter used the piano for her unique formation. Magnolia leaves with magnolia blossoms carved from white turnips formed the centerpiece, white candles and boxwood carried out in cascade effect. Two bisque figures of musicians completed this arrangement.

Mrs. Hollingsworth arranged a dinette table, and termed it a "flexible table," as it could be made smaller and serve as a tea table, or enlarged for a luncheon or dinner table. A crystal bowl, filled with fruits, holly and red berries, was the centerpiece.

Mrs. Howard created a "patriotic mantel," using sprays of green spruce, tied with red, white and blue ribbon to form a frame for the mirror over the mantel. A mound of pine cones and red berries from Japanese barberry formed the centerpiece. Two white candalabra held lighted red, white and blue candles.

Mrs. Manry chose a console table, using an antique mirror as a background for the centerpiece, a pottery bowl of red, yellow and green, filled with Nandina and English Hawthorne, balanced with ruby glass candy bowls, and hand-carved unique brass candlesticks, which came from Nice, France, during the World War.

Mrs. Otis Witherspoon decorated the alcove windows, using red graduating tapers in the windows, with a green ivy arch completing her picture.

Mrs. W. Carl Raper, president of the club, used the high mantel in the assembly room. Point of interest was a bowl of broad leaf evergreen, ivy and bright red berries, and long runners of ivy were draped over the ends of the mantel.

Mrs. W. I. Latta displayed a unique swag, made of long-leaf pine, interspersed with red berries and fastened over the front door with a red ribbon.

Miss Edith Pierce presented a table arrangement, using a basket filled with fruit, nuts, cranberries and Enuglish ivy. Lighted tapers emphasized the colors in this arrangement.

Mrs. Henry Sanders, chairman of garden division, presided at a table decorated in fruit and lighted tapers. Her color scheme was green and gold. Mrs. Sanders talked on Japanese iris and the care of house plants.

Mrs. P. G. Saxton, in charge of the program, demonstrated how Christmas may be fashioned from the fruit and vegetable bin, where fruit and foliage are not available, emphasizing the idea of using what is at hand in the home and in the garden, around which the program centered.

Pouring tea were Mesdames Aris Ford and W. H. Edwards. Appointments and decorations of the tea table were arranged by Mrs. Saxton and Mrs. Joel Moore.

Miss Martha Beavers Weds Mr. Jordan.

Centering cordial interest of a wide circle of friends was the wedding of Miss Martha Elizabeth Beavers, only daughter of Mrs. Marie Beavers, and Charles Benson Jordan, son of Mr. and Mrs. R. F. Jordan, which was solemnized at St. Paul's Methodist church on Friday evening, November 8, at 8 o'clock.

The ceremony was witnessed by a large gathering of friends and relatives. Dr. J. S. Thrailkill, of Dalton, uncle of the bride, officiated, assisted by Rev. J. Lee Allgood. Prior to and during the ceremony a musical program was presented on the organ by Mrs. Annie Mae Norton and Mrs. Lawrence Gifford sang.

The church was elaborately decorated with palms, ferns and white chrysanthemums. The altar was banked with palms and pedestal baskets held white chrysanthemums. In either end were seven-branched candelabra, holding white tapers.

Pews were adorned with bunches of the feathery white chrysanthemums, tied with big bows of white tulle.

Miss Kathleen Schelpert was maid of honor, and the bride's only attendant. She wore a lovely gown of wine-colored velvet made with a tight basque waist and long sleeves. Her off-the-face hat of the same velvet had a short veil, and her bouquet of Mrs. Roosevelt roses was tied with a big bow of bronze satin ribbon.

The bride entered with her brother, Marvin W. Beavers, who gave her in marriage, and they were met at the altar by the groom and his best man, Edward Peek.

The bride's blond beauty was enhanced by her going-away gown, modishly fashioned of royal blue velvet. The basque waist had a row of tiny buttons down the back and was finished with a collar of Irish lace, and the flared skirt was full and short. Her small hat of the velvet featured a short veil, and her accessories were in the same shade of blue. Her bouquet was of bride's roses, showered with lilies of the valley. For traveling she donned a handsome coat of grey broadcloth, with a collar of grey fox.

Mrs. Beavers, mother of the bride, wore a gown of soldier blue crepe, with a blue hat. Her shoulder spray was of Briarcliff roses. Mrs. Jordan, the groom's mother, was gowned in moss green crepe, with matching hat, and her flowers were talisman roses.

Roxboro Garden Club.

Roxboro Garden Club met recently with Mrs. Groves Smith on Roxboro road. Mrs. T. H. Pfeil was hostess at the meeting. Mrs. John B. Wilson, president of the club, presided.

Mrs. Fred O. Brooks read a paper on flower arrangements.

Members present were Mesdames John B. Wilson, F. O. Brooks, Sam Callaway, L. N. Chappell, John W. Collins Jr., Lon Credelle, T. H. Pfeil, Marion Pharr, Charles H. Robeson, John G. Sessoms, Groves Smith.

Three new members elected were Mesdames David E. Bennett, Fred Crymes and E. B. Cook.

Bazar Planned At Eventide

Plans have been completed for the bazar to be held at Eventide on the afternoon of December 4.

Eventide, better known as the Home for Old Women, cares for 85 old ladies and all the articles to be sold have been made by them. The money received will be theirs to use as they see fit. For weeks they have been knitting, sewing, crocheting, quilting, and the many and varied articles to be sold bear evidence that time has not lessened their skill.

Mrs. William Perrin Nicolson, president of the board, invites the public to attend the bazar and members of the board will be on hand to assist. Tables will be placed throughout the lower floor and each old lady will be in charge of her own particular wares.

The board of lady managers of this institution, which is one of the most outstanding agencies participating in the Community Fund, are: Mesdames Nicolson, Eugene Black Sr., Robert Cunningham, R. V. Hastlett, H. B. Craft, H. S. Canfield and Alva Maxwell.

A. A. Sisterhood To Meet Monday

The A. A. Sisterhood meets Monday at 2 o'clock at the Jewish Pregressive Club. Rabbi Harry H. Epstein will lecture. The topic for the series of lectures is "Jewish Contributions to Civilization."

The meeting will follow at 3 o'clock. Mrs. L. H. Axelrod will present an entertaining comedy skit entitled "Premier of the Ball." Taking part are Mesdames Dave Meyer, S. M. Bressler, I. L. Cohen, J. Bressler, Sol Morgan, L. Jacobs, Sol Klotz, H. Mendel, E. Cuba, H. H. Epstein, A. Goldstein, Morris Arnowitz, S. Moltack. Several musical numbers will follow.

Plans for the annual Chanukah ball on December 10 at the Biltmore hotel will be completed.

Mrs. Louis Rosenbaum, Sunday school chairman, announces the following have been appointed grade chairmen for 1940-41: Kindergarten—Mrs. L. Minsk, Mrs. S. Rachelson; first grade—Mrs. Eva Shatten, Mrs. M. Leff; second grade, Mrs. A. B. Reisman, Mrs. John Smith; third grade—Mrs. P. Socolov, Mrs. S. Moog; fourth grade—Mrs. I. Freeland, Mrs. S. Sabin; fifth grade—Mrs. H. Lefkoff, Mrs. S. Lincoln; sixth grade—Mrs. I. Gillman, Mrs. I. Borochoff; seventh grade—Mrs. Ben Diamond, Mrs. Dave Miller; eighth grade—Mrs. M. Boorstein, Abe Hirsch; ninth grade—Mrs. Victor Bock, Mrs. M. Fagelson.

Daughters of Legion Hold Meeting.

At the recent meeting under the leadership of their sponsor, Mrs. J. N. Elliott, the Daughters of the Legion held its first reorganization meeting and the following officers were elected: Miss Georgenne Klausman, president; Miss Jay Davenport, vice president; Miss Colette Butler, secretary; Miss Carolyn Garrison, treasurer, and Miss Marie Bell Hazel, sergeant at arms.

All daughters of Legionnaires 15 years or over who are interested in the program sponsored by this group may call any of the officers for details. Many attractive features are being planned.

Pace—Allen.

Mr. and Mrs. D. P. Pace, of Hapeville, announce the marriage of their daughter, Miss Margaret Murphy Pace, to Paul Baker Allen, of Zezulon and Atlanta. The ceremony was solemnized November 20 in Marietta by Rev. E. D. Hale, former pastor of the bride.

The bride wore a becoming ensemble of brown with gold and brown accessories. Her shoulder bouquet was talisman roses and valley lilies.

Mrs. Allen is a graduate of Russell High school and G. S. C. W. She is a teacher in the West Fulton school. Mr. Allen is connected with the General Shoe Company.

After a wedding trip the couple will reside on Tenth street.

To Observe Birthday.

At the recent meeting of Uncle Remus Memorial Association at the Wren's Nest, plans were made for the observance of the birthday of Joel Chandler Harris at a luncheon to be held on December 9 at the Atlanta Woman's Club.

Mrs. W. P. Dunn was appointed chairman of the luncheon, and Mrs. Arthur Hazzard, treasurer of the association, is program chairman.

Mrs. F. H. Mapp was appointed chairman of decorations, assisted by Mesdames W. C. Champlin, L. W. Bradley, J. B. Montgomery and M. Herzberg.

Freeman—Hornsby.

Mr. and Mrs. E. H. Freeman announce the marriage of their daughter, Miss Jeannette Evelyn Freeman, to J. Warner Hornsby. The couple is residing at 436 Grant street, S. E.

Luncheon Planned.

The Opti-Mrs. Club will give a luncheon on December 3, when a surprise program will be directed by Mesdames M. E. Coleman, Harry Ingram and C. A. Montgomery. The meeting time is 12 o'clock at the Robert E. Lee room at Davison's. A decorated Christmas tree laden with gifts for the little girl at Montreat will feature the event.

Tech-Georgia Football Game To Attract Many Atlantans

Scores of Atlantans leave today and tomorrow for Athens, where they will be among the vast crowd witnessing the Tech-Georgia football game tomorrow afternoon at Sanford field. The outstanding gridiron classic of the season, the game will be accompanied by a series of dances enlivened by the music of Jan Savitt's well-known orchestra. Miss Connie Roberts, of Macon, a popular co-ed at the University of Georgia, will head the lead-out for this evening's dance, and will be escorted by Ernest Vandiver, of Lavonia. Her photograph appears in today's society section.

A congenial group spending the weekend in Athens includes Misses Olive Bell Davis, Jeanette Estes, Anne Garrett and Elsa McCall and their dates. Misses Davis and Garret will be ensconsced at the A. D. Pi sorority house, the latter being an alumna of this group. Miss McCall will be the guest of Miss Jane Brightwell.

Miss Gladys Randall, Ewing Miles, Betty Hammond and John Tye III leave early tomorrow to attend the game.

Miss Jean Pentecost will drive a group of girls over in her car tomorrow and will stay at the Chi Omega sorority house. Miss Evelyn Harrison, her brother, Julian Harrison, and Bill Cram will drive to Athens together.

Another debutante group driving over together includes Misses Mary Jo Brownlee, Helen Randall and Irving Gresham and George West. Miss Helen McDuffie and her escort will also motor to the college town and will attend the dance following the game.

Mr. and Mrs. Hughes Spalding, Miss Bobo Spalding and Miss George Dargan, John Horne, Isabel Vretman and Dr. Harry Crosswell will also witness the thrilling gridiron conflict.

A congenial foursome motoring to the college town together will include Mr. and Mrs. McKee Nunnally and Mr. and Mrs. Alvin Cates Jr. Mr. and Mrs. Richard Tomlin and Mr. and Mrs. E. W. Isom Jr. will also attend the game together.

Mr. and Mrs. Robert W. Chambers, Mr. and Mrs. Dave McCullough, Mr. and Mrs. Strother Fleming Jr. and Mr. and Mrs. Malon Courts will be present to cheer the team of their choice, as will Mr. and Mrs. William Schroder, Mr. and Mrs. James Whitten, Jim Alston and Richmond Barge and the latter's dates.

A round of parties has been planned to highlight the festive weekend in Athens, among these to be the luncheon at which Miss Jane Brightwell will entertain before the game for Miss Elsa McCall and Emmelyn Carter and the open house to be given by Miss Virginia Tate Wright.

Mr., Mrs. Brandon Will Honor Deb

Miss Martha Merritt, popular secretary of the Debutante Club, will be guest of honor on the evening of December 7 when Mr. and Mrs. Morris Brandon Jr. entertain at the regular Saturday evening dinner-dance at the Piedmont Driving Club.

Invited are Mr. and Mrs. Sam Brentnall, of Birmingham, Ala., brother and sister of the honor guest, and Misses Elsa McCall, Mary Lib Beers, Emmelyn Carter, Helen Randall, Mary Jo Brownlee, Helen McDuffie, Evelyn Harrison and Harvey Smith, Charles Lokey, Bill Manry, Robert Alston, Frank Hudson, Deen Spratlin, Julian Harrison, Forrest Adair and Dan Franklin.

Buckeye Club.

Buckeye Woman's Club met recently with Mrs. C. F. Clippinger on Peachtree way. Mesdames E. P. McIlwain, E. N. Schillinger and S. G. Hunter were co-hostesses.

The club contributed to a jelly shower for Grady hospital and 267 garments were made during the year for Needlework Guild. Mesdames J. E. Whiteman, C. H. Whitehead Sr. and E. P. McIlwain were appointed members of the sewing committee.

Two new members were welcomed, Mrs. M. E. Fortney and Mrs. Mary Fortney. Mrs. T. M. MacBride, of Auroro, Ohio, was a visitor.

The club will buy six dozen towels from the Blind Association. Mrs. G. T. Bird and Mrs. J. E. Whiteman spoke on "What I Think My Club Should Do Next Year." The next meeting will be January 28 with Mrs. L. T. Billingslea, 115 Sixteenth street.

Christmas Special!

DOUBLE-FACE

REX COMPACTS

Values up to $2

89c

More beautiful than in any Christmas Season—costly, expensive looking compacts! Sizes for her biggest powder puff—oblong, round and square in shape. Miniature scenes, tapestries, cloisonnes, Damascene, alligator grains and Catalin! Many appropriate for the big new evening bags. Thrilling to receive! ....Street Floor.

J. P. ALLEN & CO.

3 STEPS TO A HEARTY MEAL!

In Heinz New Recipe Book* you'll find this and other satisfying ways to serve Heinz Cooked Spaghetti—that tangy, tomato-sauced favorite of thrifty cooks everywhere.

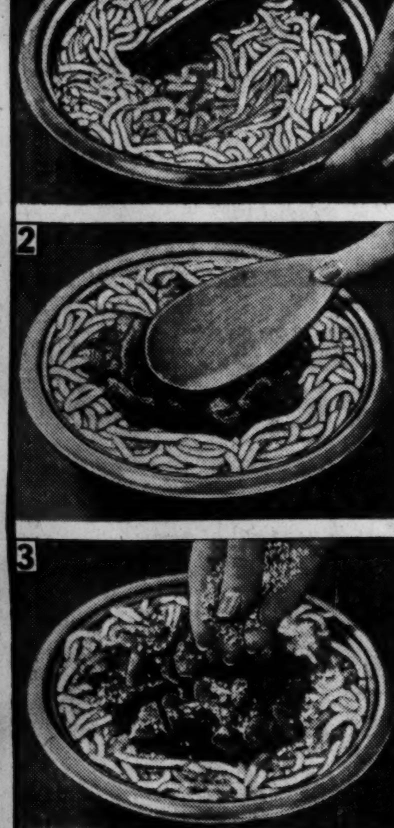

SPAGHETTI AND MEAT PIE

Cut into small cubes or grind coarsely
1 lb. lean pork or veal.
Fry slowly until tender and well browned in
2 tablespoons butter.
Sprinkle with
1 teaspoon salt
Dash of pepper.
Pour into casserole
1 medium (17 oz.) tin Heinz Cooked Spaghetti in Tomato Sauce.
Press spaghetti up around sides of casserole (Photo 1), then fill center with the meat. Press meat down into the center until the spaghetti is pushed to the top of the casserole (Photo 2). Combine, sprinkle over spaghetti (Photo 3)
¼ cup toasted fine bread crumbs
¼ cup grated American cheese.
Bake in a moderate oven (375°F.) 25 minutes. (Photo 4).
Serve very hot. (Serves 4).

*Now, a new cookbook, one that *actually shows* with photographs — step by step — how to cook is offered you by H. J. Heinz Co. This exciting new book is praised by beginners and experts as the most unusual in years! Over 200 pages with inviting new menus—descriptive suggestions for first courses, main dishes, vegetables, salads and salad dressings, sandwiches, sauces, breads, desserts and cookies, candies and frostings. Get your copy now. Mail 50c to H. J. Heinz Co., Dept. N-11, Pittsburgh, Pa.

HEINZ COOKED SPAGHETTI

C-418

"SPECIAL" HELP FOR CHILDREN'S CROUPY COUGHS

Due to Chest Colds

Rub chest and throat with Mild Musterole (made especially for children) to quickly relieve distress of bronchial and spasmodic croupy coughs.

CHILDREN'S MUSTEROLE MILD

WOMEN WANTED

38 to 52 years old. Women who are restless, moody, NERVOUS—who fear hot flashes, dizzy spells—to take Lydia E. Pinkham's Vegetable Compound. Pinkham's is famous for helping women during these "trying times" due to functional irregularities. Get a bottle today from your druggist! WORTH TRYING!

Tennessee, Alabama Place 3 Players on AP All-S. E. C. Eleven

BY JACK TROY

Prime Upset How do you like your pigskin—scrambled? If you do, the dish is piping hot and all ready to serve.

As if anything were needed to further complicate pigskin matters nationally, Texas had to spoil an otherwise perfect two-year Texas Aggie record by winning, 7 to 0, in the final game. It was the year's largest upset.

Dana X. Bible, who draws $15,000 a year to coach the Texas Longhorns, earned his annual stipend in a lump sum yesterday, which was Thanksgiving Day in some places but certainly not at College Station, Texas.

Let's see, now. Bible has been drawing the same pay for three years. So the victory over the Aggies cost $45,000, not counting the salaries of the players—if any.

It cost the Aggies a certain bid to the Rose Bowl. Poor old Homer Norton. So the old jinx holds good . . . a Southwest champion never repeats.

Who'll be invited to the Rose Bowl now?

Tennessee—if Vandy is hurdled—might be asked back. Or maybe Boston College will be considered. It is reported the Big Ten isn't interested.

That being true, the only powers left for Rose Bowl consideration would be Tennessee and Boston College, provided both come through Saturday tests. Boston plays Holy Cross.

Another thing. The back hasn't been born who can't be

Continued on Page 24.

Two Maroons On First Team; Ison on 2d '11'

Ole Miss, Vandy, Auburn Represented; Foxx Tops Voting.

By ROMNEY WHEELER,
Associated Press Writer.

Jot down the words "home boys make good," and you have the story of Dixie football in 1940.

Six great football teams combined to place 11 brilliant players on the eighth annual All-Southeastern conference football team, selected by vote of the league's football coaches after conference with their scouts.

Tennessee, Alabama and Mississippi State—powerhouses of the conference in a season which saw many top-flight teams—dominated the selections, the Vols and Crimson Tide placing three players each on the first eleven, and the Maroons two. Vanderbilt, Mississippi and Auburn filled out the team with one each. And, of the entire first-string eleven, only one player lists his home as far north as West Virginia, while seven are attending school in their native states.

Number-one choice of the coaches was Tennessee's great combination wingback and tailback, Bob Foxx. Eleven of the 12 mentors participating in the ballot named him on their first eleven, for the second year in a row, and the twelfth chose him for the second squad. Second highest was another Tennessee great, Bob Suffridge, cat-like guard with muscles of coiled steel, who has been the big gun in the Vol line all season. Ten of the 12 picked him for first-string, and one placed him second. Both Foxx and Suffridge grew up within a Stone's throw of the University of Tennessee in Knoxville. Third highest in the balloting was beam-shouldered Marshall (Abe) Shires, Tennessee's line-smashing tackle, who likewise made All-Southeastern for the second successive year.

SUFFRIDGE AGAIN.

Suffridge was selected on the Associated Press All-Southeastern in 1938, but failed to place last year when injuries kept him from much competition. This year he was back, finishing his college career in spectacular fashion. He was rated throughout the season as one of the nation's best.

Oddly enough, Suffridge beat out his teammate, All-America Ed Molinski, and so outshone the latter that, while Molinski played as effectively as a year ago, he dropped to the second team.

Competition was deadly for other positions on the mythical team. Bob Ison, Georgia Tech's great end, was plagued by injuries and suffered a costly let-down against Duke. Combined, these setbacks dropped him from the place he won on the All-Southeastern a year ago. John Goree, Louisiana State guard, likewise was shouldered from the honorary lineup, yielding to hard-tackling Hunter Corhern of Mississippi State.

Harley Ray McCollum, Tulane's giant All-American tackle, was ineligible for play this year although still in school.

Erwin (Buddy) Elrod, Mississippi State's gangling end, was far ahead of all other contenders for his position on the All-Southeastern. The Maroon star, around whose end only one first down has been gained in two years, was named to the first team by seven coaches, while three more rated him second. Most coaches praised his outstanding ability as a pass

Continued on Page 25.

Coaches 1940 All-S.E.C. Teams

Here is the Associated Press All-Southeastern football team for 1940, as chosen by the coaches of the conference.

FIRST TEAM.

Pos.	Player— School and Class—	Age	Ht.	Wt.	Home—
E.	Erwin Elrod, Miss. State, Sr.	22	6:01	187	Memphis, Tenn.
T.	Marshall Shires, Tennessee, Sr.	21	6:02	212	Alderson, W. Va.
G.	Robert Suffridge, Tennessee, Sr.	21	6:00	190	Knoxville, Tenn.
C.	Robert Gude, Vanderbilt, Jr.	21	6:01	205	Memphis, Tenn.
G.	Hunter Corhern, Miss. State, Sr.	21	5:11	184	Starkville, Miss.
T.	Fred Davis, Alabama, Sr.	22	6:03	241	Louisville, Ky.
E.	Holt Rast, Alabama, Jr.	22	6:00	185	Birmingh'm, Ala.
B.	Robert Foxx, Tennessee, Sr.	21	5:11	185	Knoxville, Tenn.
B.	John Hovious, Mississippi, Jr.	21	5:11	155	Vicksburg, Miss.
B.	James Nelson, Alabama, Jr.	21	6:00	180	Live Oak, Fla.
B.	Neal McGowen, Auburn, Sr.	21	6:00	185	Empire, Ala.

SECOND TEAM.		THIRD TEAM.
Edward Cifers, Tennessee	E.	Forest Ferguson, Florida
Charles Dufour, Tulane	T.	John Eibner, Kentucky
Edward Molinski, Tennessee	G.	Julius Battista, Florida
Norbert Ackermann, Tennessee	C.	Warren Averitte, Alabama
Edward Hickerson, Alabama	G.	John Goree, L. S. U.
John Tripson, Mississippi State	T.	John Barrett, Louisiana State
Robert Ison, Georgia Tech	E.	Harold Newman, Alabama
Harvey Johnson, Miss. State	B.	Charles Ishmael, Kentucky
John Butler, Tennessee	B.	John Bosch, Georgia Tech
James Thibaut, Tulane	B.	Rufus Deal, Auburn
Merle Hapes, Mississippi	B.	William Jefferson, Miss. State

G. M. A. Plays Bell Academy This Afternoon

Decatur Journeys to Marietta for Night Go; Smithies Depart.

The local prep grid season ends here today with a rousing game between two top-notch teams this afternoon. The powerful G. M. A. Cadets, at last free from injuries that have dogged them all year, take on an unbeaten Montgomery Bell Academy eleven, of Nashville, Tenn., at 2 o'clock at College Park.

Big Jack "Moose" Porter and Wee Pete Hayes, two of the Cadets' classiest backs, are all set to go this time, and Bud Harris' big Red team is determined to dispel the Tennessee jinx. The only two games they have lost this year have been to unbeaten Baylor and Morgan.

GOOD RECORD.

The invaders boast an undefeated record themselves, and include among their victories one over Morgan, conqueror of the Cadets, so the curtain call melee of 1940 should prove to be a riproarer.

Smoky Joe Martin's in-and-out Decatur High will bow out when they invade Marietta High's fine new stadium for a nocturnal fracas at 7:30 tonight.

The suburban Bulldogs have at times seemed to be one of the most powerful of the little teams in the state, but have been utterly unpredictable because of their penchant for loafing in the supposedly easy spots.

MARIETTA GOOD.

Marietta held the stout Hapeville eleven to a 7-0 count last week, and for the first time this season Coaches Hollis and Golightly have a team free from injury. They are out to terminate their year with a win.

Sidney Scarborough's blow-hot, blow-cold Tech High leaves today for a tough clash with Memphis Tech in Memphis Saturday afternoon.

Russell Supporters Say, 'We Beat 'Em!'

In a story out of Thomaston yesterday it was stated that Russell High had dropped games to both Robert E. Lee and Griffin High. Indignant Wildcat supporters call to say " 'taint so." Russell defeated them both handily.

Bearden Elected Sewanee Captain

SEWANEE, Tenn., Nov. 28.—(AP) Earl Bearden, star wingback, last night was elected captain of the University of the South's 1941 football team. The election was a feature of the team's annual banquet which follows close of the football season. Bearden will be a senior next year.

NET STAR WEDS.

LONDON, Nov. 28.—(AP)—Peggy Scriven, English Wightman cup tennis player, and Frank Harvey Vivian, a Royal Air Force officer, were married today.

Jacobs Trophy For 1940 Goes To Cheatham

Bobby Nowell Is Given Honorable Mention for Award.

CLINTON, S. C., Nov. 28.—(AP) Lloyd Cheatham, Auburn backfield ace, is the 1940 winner of the interference trophy awarded annually to the Southeastern Conference player who best exemplifies blocking and team play.

The award is made by Dr. William P. Jacobs, president of Presbyterian College, and the selection is made by balloting among the coaches and athletic directors of the conference.

Ike Peel, of the University of Tennessee, was second to Cheatham. Others receiving votes were Battista, Florida; Hazel, Mississippi; Suffridge, Tennessee; Bennett, Mississippi; Hickerson, Alabama; Nowell, Georgia; Jones, Kentucky; Foxx, Tennessee; Jenkins, Vanderbilt; Rast, Alabama; Zoree, Louisiana State; Elrod, Mississippi State; DeShane, Alabama, and McDonald, Ole Miss.

The trophy will be awarded Cheatham at a banquet here December 10, at which awards will also be made to winners of similar awards in the Southern Conference and in South Carolina.

HEIGHT OF NERVE. Two days before they tangled with Washington and nine before they met up with Oregon State, Stanford's Indians went ahead and reserved hotel rooms at Pasadena (Rosebowlville to you).

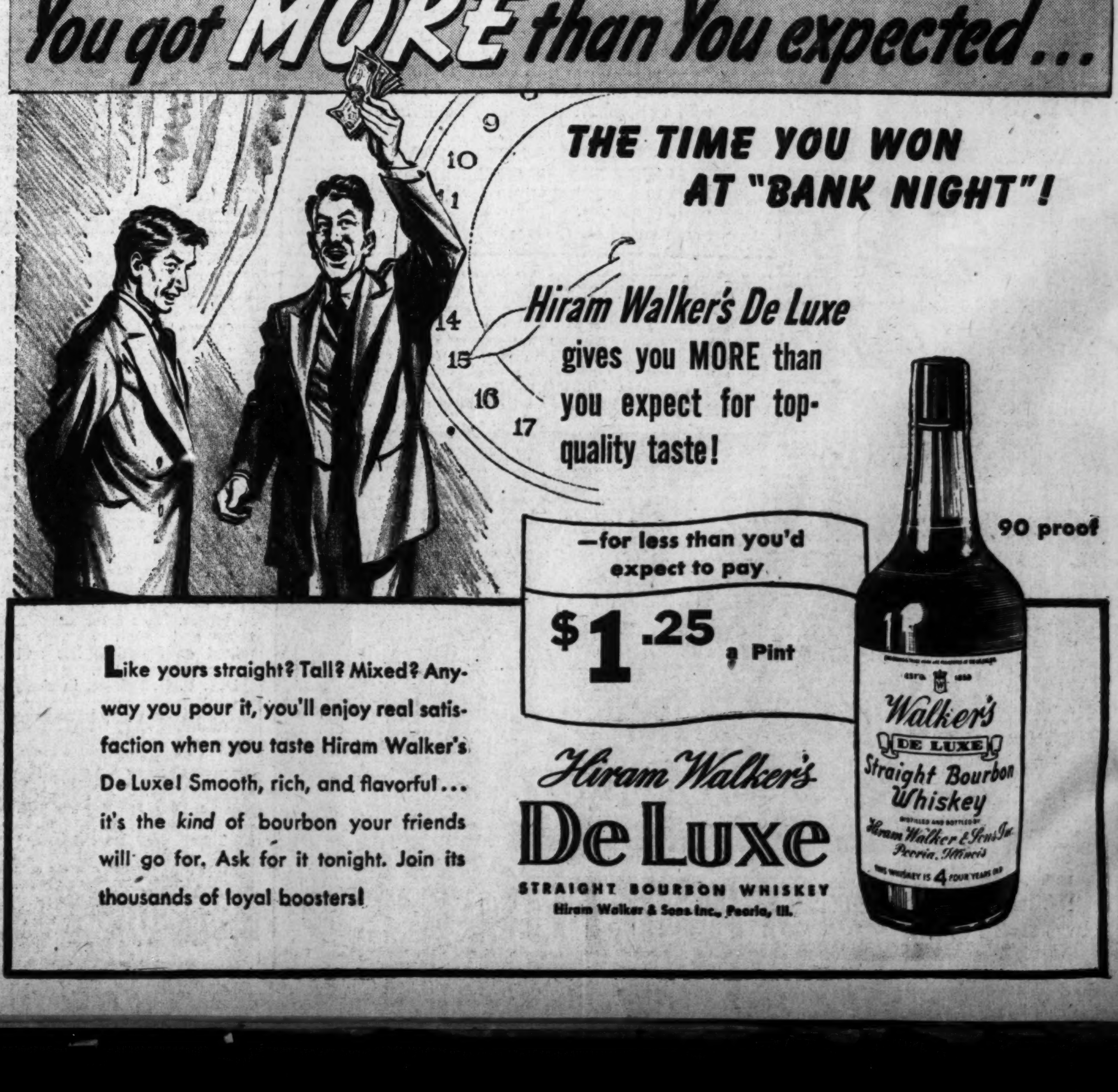

Texas Scores in 1st Minute for Stunning Upset Over Aggies, 7-0

Sinkwich on 'UP' All-S. E. C. 11

By THE UNITED PRESS.

Frankie Sinkwich, a Georgia halfback, is the only sophomore on the 1940 United Press All-Southeastern team, which is dominated by three players each from the Tennessee champions and one of the conference runners-up, Mississippi State.

There are seven seniors and three juniors—End Holt Rast, of Alabama; Center Bob Gude, of Vanderbilt, and Back Jimmy Thibaut, of Tulane.

Five SEC teams—Alabama, Louisiana State, Georgia, Vanderbilt and Tulane—have a player each on the all-star eleven.

Here is the team—big, strong and fast—an outfit that would fill the fondest dreams of any coach:

FIRST TEAM	POSITION	SECOND TEAM
Holt Rast, Alabama	End	John Piombo, Florida
Buddy Elrod, Miss. State	End	Bob Ison, Georgia Tech
Abe Shires, Tennessee	Tackle	Fred Davis, Alabama
John Tripson, Miss. State	Tackle	Charles Dufour, Tulane
Bob Suffridge, Tennessee	Guard	Mush Battista, Florida
J. W. Goree, Louisiana State	Guard	Ed Molinski, Tennessee
Bob Gude, Vanderbilt	Center	Warrent Averitte, Alabama
Frank Sinkwich, Georgia	Back	Lloyd Cheatham, Auburn
Bob Foxx, Tennessee	Back	Junie Hovious, Mississippi
Harvey Johnson, Miss. State	Back	Jimmy Nelson, Alabama
Jim Thibaut, Tulane	Back	Merle Hapes, Mississippi.

Conn Favored To Turn Back Savold Tonight

NEW YORK, Nov. 28.—(AP)—Looking ahead to the one "big shot" against Joe Louis next summer, Billy Conn, the ambitious Pittsburgher, and blond Lee Savold from the Iowa corn country tangle tomorrow night in Madison Square Garden for 12 rounds or less.

Like Conn, Savold is a "picture" fighter who attracts the cash customers to the ticket windows. This is evidenced by the fact Promoter Mike expects some 14,000 to 15,000 fans.

Savold can punch, particularly with a solid left. While he's a long-shot underdog tomorrow night, this factor makes him more than just a guy in there for a ride. He is by all odds the toughest heavyweight the light-heavyweight champion has taken on since he invaded the "big league."

Glenmore Distilleries, Louisville, Ky.

Texas Provokes Atlanta Headache

A large segment of the football population of Texas apparently spent the day in Atlanta yesterday and, without exception, the callers were all rooting for Texas A. and M.

Strange to say, there wasn't one call, of the hundreds that expressed pleasure over the victory of Texas.

Some of the voices moaned, others were explosive, others sighed, and some were just plain resigned.

And not a U. of Texas supporter in the lot.

The callers all figured it a shame for the great A. and M. team to be knocked out of the Rose Bowl by an oft-beaten Texas team which may end the season by losing to Florida at Gainesville.

Grid Briefs

L. S. U. TAPERS OFF.

BATON ROUGE, La., Nov. 28.—(AP) Coach Bernie Moore honed his Louisiana State Tigers' edge today with a light workout including much work on the dummies and a review of principal L. S. U. plays.

The line studied Tulane offensive formations expected to be thrown against them in Saturday's family feud.

WAVE FLAGS PASSES.

NEW ORLEANS, Nov. 28.—(AP)—Tulane's Greenies tapered off for Louisiana State today with the emphasis still on pass defense.

The workout was strenuous but still devoid of heavy contact work. It was the last real practice for the season-ending battle with the Tigers.

MAROONS READY.

STATE COLLEGE, Miss., Nov. 28.—(AP)—The undefeated Mississippi State Maroons were in high spirits today before leaving for Tuscaloosa, Ala., Friday for the crucial battle with tough Alabama.

They spent the afternoon timing and polishing plays to be used against the Tide. They will start the game at full strength.

'GATORS IN SHAPE.

GAINESVILLE, Fla., Nov. 28.—(AP)—The Florida football squad will leave here by bus early tomorrow for Columbus, Ga., where the 'Gators play Auburn Saturday afternoon.

Coach Tom Lieb is expected to take about 35 players on the trip. Fullbacks Red Mack and Charlie Tate suffered practice bruises this week, but will be ready to go Saturday. Otherwise, the squad is in excellent physical condition.

VANDY'S NEW WOES.

NASHVILLE, Tenn., Nov. 28.—(AP)—Vanderbilt's football squad went through its next to the last workout today before meeting mighty Tennessee here Saturday.

The players had little fear of Tennessee's prowess, but Coach Red Sanders and his aides saw in the Texas Aggies' defeat by Texas new woes.

Sanders reasoned that the Aggies' loss had elevated the Vols to the No. 1 spot in the list of prospective Rose Bowl participants.

"They will be shooting for another chance in the Rose Bowl," he lamented, "and they will fire everything at us."

AUBURN CRIPPLED.

AUBURN, Ala., Nov. 28.—(AP)—Auburn worked long and hard on pass defense and offense today as they ended scrimmage for the game with Florida.

Several of the cripples were running signals, but were held out of action. The list includes Ty Irby, fullback; Carl Happer, halfback; Bill Yearout, halfback, and Nick Ardillo, guard.

Regulars definitely out of the Florida game include Jim Lenoir, end; John Shalkley, tackle, and Rufus Deal, fullback.

FIVE STAR anti-freeze

25¢ A QUART

Gives you low-cost all-winter protection!

Broken line shows how broken film of ordinary retardants allows anti-freeze solution to evaporate freely.

Heavy unbroken line shows how unbroken film, produced by the exclusive dual retardant in Du Pont "Five Star" Anti-Freeze, holds evaporation to a minimum.

THE DRIVER who buys Du Pont "Five Star" gets far more than "just an anti-freeze." He gets the complete 5-way motor protection which only this improved ethanol product provides. He gets truly economical protection against freezing over the entire winter's driving. He gives his car "Low-cost All-winter Protection."

Longhorn Jinx, Layden Passes End Ag Regime

Kimbrough Heroic in Defeat, But Layden Was Too Good.

By FELIX R. McKNIGHT.

AUSTIN, Texas, Nov. 28.—(AP) Mighty Texas A. & M. came to the end of its rope today — strangled by an ancient jinx and a magnificent football team.

One fierce thrust in the first 57 seconds of play by their 46-year-old traditional rivals, the University of Texas, bagged a touchdown, wrecked the Rose Bowl-bound Cadets and paralyzed 45,000 fans.

It was just that quick. Final score: Texas 7, Aggies 0.

Briefly, and shockingly, it was Texas' football game from that first bold surge engineered by Peter John Layden, today one of the finest football players the old southwest has ever put on a field.

Furthermore, these magicians of Dana Xeopnhon Bible, once the coach of these Aggies himself, used only 13 men to beat a team many

	A.&M.	Tex.
First downs	11	11
Yards gained rushing (net)	155	150
Forward passes attempted	18	10
Forward passes completed	5	6
Yards by forward passing	51	97
Forward passes intercepted by	0	5
Yards, gained, run-back of int. passes	0	39
Punting aver. (from scrimmage)	42.3	33.3
Total yards, all kicks returned	64	35
Opponents' fumbles recovered by	1	0
Yards lost by penalties	15	20

thought was the nation's best. One reserve center and a tackle trickled into the Texas lineup.

Only once did the Aggies threaten to pick up the thread of their great winning streak that had stretched to 19 consecutive games. That was on a magnificent one-man riot by John Alec Kimbrough, the All-America fullback. He went 63 yards straight downfield on nine carries but the lone Aggie scare petered out on the Texas 12.

The 222-pound Haskell Hurricane belted the rock-ribbed Texas line for 101 yards on 20 carries, completed one pass for 15 yards.

JINX TOO MUCH.

The jinx they said this Aggie team could lick—the one that has prevented a Cadet eleven from winning in Austin since 1922 and allowed it to win only three times in 46 years, laughed its loudest tonight.

It cost the Aggies a Rose Bowl invitation, may cost them an undisputed Southwest conference title. But there was a strong possibility they would move into Dallas' Cotton Bowl classic on New Year's Day.

Swiftly, without giving the Aggies much more than a couple of seconds to set their defense, the Texans struck on the first scrimmage play of the game after an out-of-bounds kick-off.

Leisurely floating back to his own 25, Layden, this 180-pound Texas fullback, unfurled a 33-yard pass down on the Aggie 34 Cowboy Jack Crain gathered in just as he toppled out of bounds.

Back to the midfield stripe backed Layden on the next play, this time pegging a low liner 33 yards smack into the right hand corner of the field where Noble Doss took it on the one-foot line and went crashing out of hounds with Kimbrough sprawled over him.

On the game's first running play, Layden bumped over for the touchdown and Crain added the point.

ROUSING VICTORY.

It was the first time the Aggies had trailed in a game since Tulane held a brief, 13-7 lead in the third period of the Sugar Bowl contest last January 1.

Wild Bill Conatser's fine kicking —out-of-bounds boots away from the dread Crain boy — kept the Texans quiet for a few minutes, but they broke out again in the second period when Crain intercepted Marland Jeffrey's pass on the Texas 46 and skittered back 18 yards. Layden and Crain took turn about cracking the famed Aggie line and finally Texas pushed to a first down on the Aggie eight on Layden's spot pass to End Malcolm Kutner.

But Bill Buchanan roared in from end to recover Layden's fumble of a low snap-back and the Aggies took over on their 10.

Then came Kimbrough's masterpiece. First Conatser got five and 15 more were added on a roughing penalty. Kimbrough started the demonstration that proved his All-America worth.

63-YARD JAUNT.

Over the tackles, around the ends, smack through the middle the 222-pound giant crushed, tossing in runs of 18, 13 and 12 yards, finally to accumulate 63 yards on a nine-run jaunt. Weary, he finally arrived at the Texas nine and then, on fourth down, tried to befuddle Texas by passing.

It was intercepted in the end zone by Noble Doss—the man who botched the Aggie passing game all day long.

The Aggies were hurt, badly, by the loss of Quarterback Marion Pugh, their top passer, runner and "brains." Once he hobbled out on his badly injured leg and tried a desperate 35-yard pass—but the man Doss was there to intercept on the Texas eight.

The famed Aggie passing attack sputtered and failed, only five completions being registered out of 18 attempts. Texas was covering them beautifully. Texas was quite a football team today—a better team than the seemingly stunned Aggies. They slashed the Aggie line, with Layden and Crain working beautifully; they stopped Aggie passes and they hurled some of their own that A. and M. couldn't handle.

TOUCHDOWN THAT BEAT TEXAS A. & M.—Pete Layden (11) ploughs over from one-foot line for Texas' touchdown in the first minute of the game that downed Texas A. & M., 7 to 0, at Austin. Hitting Layden is Jim Thomason (47). Clearing way (No. 96) is Martin, of Texas, who is holding off at left A. & M.'s John Kimbrough. Number 49 at right is Aggies' Conatset. The loss perhaps cost the Aggies a bid to the Rose Bowl.

Chattanooga 11 Trims Mercer For Title Share

CHATTANOOGA, Tenn., Nov. 28.—(AP)—The Chattanooga Moccasins rolled over Mercer here today, score 20 to 6, to close the season undefeated in the Dixie conference, where it shares the title with Mississippi College.

Both Chattanooga and Mississippi College turned in three conference triumphs during the season and, fittingly enough for co-champions, played to a 7-to-7 deadlock in their own engagement.

An estimated 3,500 spectators, enjoying ideal football weather, saw the Moccasins score in every period with the exception of the fourth. Mercer registered its lone marker in the second quarter and did not threaten again until the final period.

A Chattanooga fumble which gave Mercer possession on the Chattanooga 40 set the stage for the Georgians' lone score early in the second quarter. Yancey scored from the four as the climax of the drive which tied the count. The placement was blocked.

Mercer came back strong in the final period only to have the attack bog down within shadows of the goal posts. One drive was stopped on the seven and another on the 14.

Mercer	0	6	0	0—	6
Chattanooga	6	7	7	0—	20

Mercer Scoring: Touchdown, Yancey (sub for Lazar).

Chattanooga Scoring: Touchdowns, Barbee 2, Orend. Points after touchdown, Barber 2.

Grid Results

Arkansas 27	Tulsa 21
Brown 0	Columbia 0 (tie)
Bucknell 7	Albright 0
Chattanooga 20	Mercer 6
Claflin 19	Morris 6
Colorado State 0	Kansas 26
Creighton 7	Wichita 0
Emporia Thrs. 20	Pittsb. T. 7
Fla. Nor. 12	Beth-Cook 0
Ft. Scott J. C. 7	Parsons J. C. 6
Franklin Mar. 12	Ursinus 6
Greensb'ro A.&T. 12	N. C. Col. 6
J. C. Smith 65	Livingston 6
Lane 21	Benedict 0
Lemoyne 13	Arkansas State 9
Lenoir-Rhyne 0	Catawba 6
Louisiana Tech 6	Centenary 0
Murfr'b'ro Trs. 6	Tenn. Tech 0
Parsons 20	Iowa Wesleyan 0
Riverside 27	Porter 0
S. Carolina 6	Wake Forest 7
S'west La. Inst. 12	La. Nor. 7
Texas 7	Texas Aggies 0
Trinity 13	Austin 6
Ursinus 6	Franklin-M. 12
Washburn 20	St Benedict 0

Bulldogs' Defense Shows Up Better

ATHENS, Ga., Nov. 28.—Georgia's pass defense today showed marked improvement in the final workout of any length of time before Saturday's engagement with Georgia Tech, with Homer Passmore and Paul Kluk the standouts.

Though neither of these boys will start the game both are due for plenty of service.

Passmore's work this week has been the highlight of practices, and Kluk has shown more improvement than any of his rivals for the blocking back post.

Coach Wally Butts plans a short drill on Friday afternoon.

"We've done all we can now except pray for victory," the coach said. "The boys are in fine spirits and they know what they're supposed to do. Now we just have to wait and see if they do it."

A gigantic pep meeting will be held Friday night at 7:30 with a big bonfire on the polo field climaxing the rally.

Wake Forest Barely Edges Gamecocks, 7-6

CHARLOTTE, N. C., Nov. 28.—(AP)—Wake Forest's Demon Deacons nosed out the South Carolina Gamecocks, 7 to 6, in their Thanksgiving Day football game on neutral ground here today.

The Deacons scored a second period touchdown that was matched by the Gamecocks in the third quarter, but the margin of victory was the successful placement try for point by Tony Gallovich for the Deacons. Arrowsmith's try for South Carolina was wide.

South Carolina	0	0	6	0—	6
Wake Forest	0	7	0	0—	7

South Carolina scoring: Touchdown, Grygo (sub for Lowry).

Wake Forest scoring: Touchdown, Jett. Point from try after touchdown, Gallovich.

MIAMI, Fla., Nov.—(AP)—The state racing commission was ordered to permit opening of the Biscayne Kennel Club's 90-day racing season December 2.

Lose All Games; Join the Navy

JOHNSON CITY, Tenn., Nov. 28.—(AP)—Six members of the Dante, Va., High school football team, which lost all its games this season, good-naturedly denied here that they were intent upon drowning their woes in the sea.

But they joined the navy.

The recruits were James Franklin Bowlin, Harry Sproles, Junior McNeill Dixon, Frederick Adam Thomas, William McNeer Clay and Harry McNeill Barker.

ATLANTA
Its Importance in
Organized Ball History
Program
SOUVENIR ISSUE
The Sporting News
Minors
Atlanta
Convention
Number
Now on Sale All Newsstands
10 Cents
IF YOU ARE INTERESTED IN BASEBALL YOU WILL WANT THIS ISSUE

One of these Days

You're going to get tired of pounding out impressions in the flat innersoles of ordinary shoes — and try a pair of *Matrix* that have soles *moulded-in-the-making* to fit the bottoms of your feet, actually, "Your Foot-print in Leather."

$11.00

BYCK'S 216 PEACHTREE ST. . . AT CAIN

Portrait of a New Bottle

FOR SEAGRAM'S

FINEST AMERICAN WHISKEY!

You who know the luxury of Seagram's 7 Crown will promptly recognize in this distinguished new bottle a fitting compliment to its contents.

The peer of Seagram's fine American whiskies, Seagram's 7 Crown is utterly distinctive. It is rich, round and mellow, yet without the faintest trace of heaviness.

It is the kind of whiskey that the cultivated taste instinctively seeks—and having found, recognizes a relationship to have and to hold forever.

Gateway to such discriminating enjoyment, this new bottle for Seagram's 7 Crown breathes calm respect for its contents, its purveyor...and for you.

SAY SEAGRAM'S . . . AND BE SURE!

Seagram's 7 Crown

Seagram's 7 Crown Blended Whiskey. 65% neutral spirits distilled from grain. 86.8 proof. Copyright 1940. Seagram-Distillers Corporation, New York

Jackets To Start Five Seniors, Five Juniors Against Bulldogs

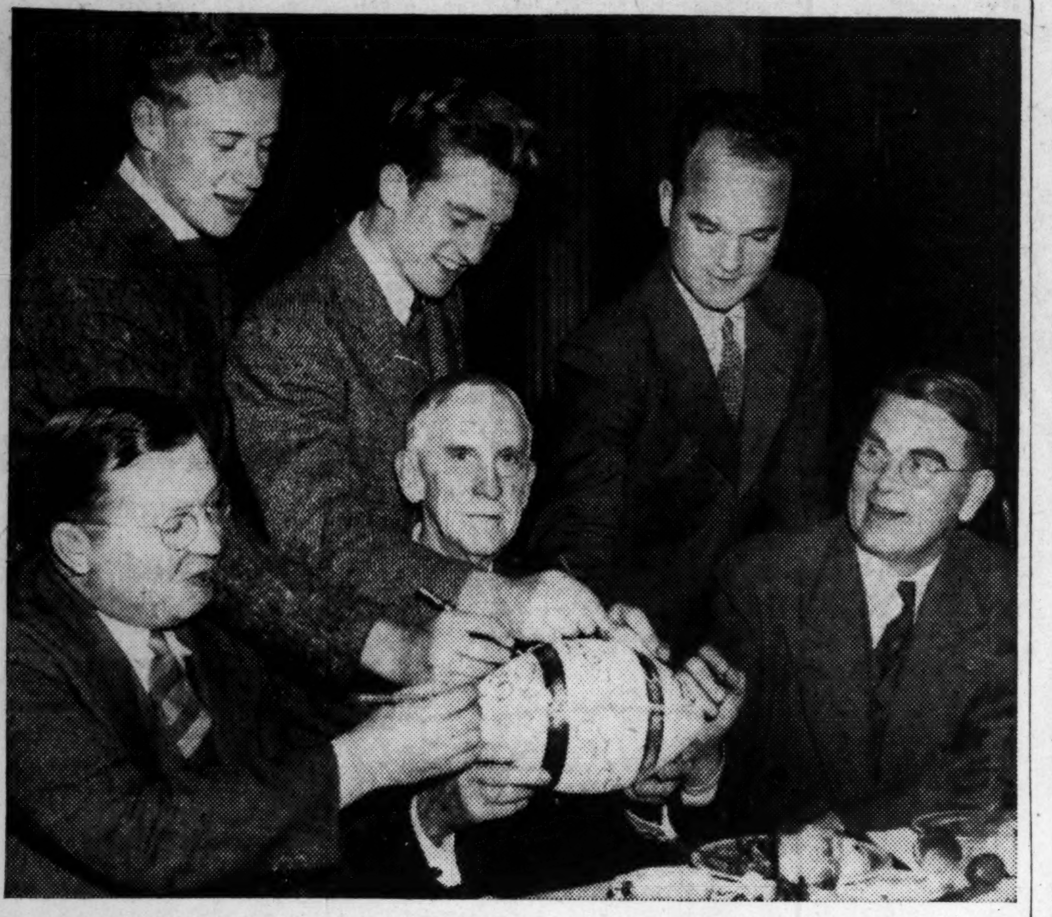

BANQUET FIGURES—There was a fine banquet for North Fulton, N. G. I. C. champions for the second straight year, at the Biltmore last night. Some of the principals are shown here. Seated, left to right, Coach W. A. Tucker Jr., Principal W. F. Dykes and County School Superintendent Jere Wells; standing, Ralph Slaton and Charles Cates, co-captains, and Assistant Coach Weddington Kelley.

N. Fulton Scored 166 Points In March to Second Crown

N. G. I. C. Championship Team and Coaches Are Feted at Annual Banquet.

In winning the N. G. I. C. championship for the second straight year, North Fulton's fine football team scored 166 points against 19 for the opposition.

Unusual at a time when favorites in football get their figurative heads chopped off without warning, North Fulton has run the victory string to 22 games.

There was a splendid banquet for the team last night at the Biltmore. Principal W. F. Dykes presided.

Talks were given by Jere Wells, superintendent of county schools; Jack Troy, sports editor of The Constitution; Mrs. W. F. Dykes, and Coaches W. A. Tucker Jr., Weddington Kelley, P. R. Lewis and Sturgiss.

The fine youngsters of North Fulton were praised for their clean play and sportsmanship, and they, in turn, showed appreciation for their coaches by giving them presents.

Coach Tucker, who has done a fine job in his six years at North Fulton, received a handsome cigaret lighter, while Coach Kelley was presented a heater for his car.

Ralph Slaton and Charles Cates, cocaptains, led North Fulton through a second straight championship season.

FOOTBALL TICKETS
TECH-GA. GAME
Choice Seats Regular Prices. 99 Walton St.

SCORERS BACK.

AUBURN, Ala., Nov. 28.—Battling for honors in the Auburn-Florida grid bout in Columbus Saturday will be all of the scorers in last year's 7-7 draw between the Tigers and 'Gators, Captain Dynamite Dick McGowen and End Babe McGehee, local mainstays, and Fullback Charlie Tate, an ace with the Gainesville club.

Vols and Eagles Top Bowl Picks

PALO ALTO, Cal., Nov. 28.—(AP)—Told today of the upset football win of Texas over Texas A. & M., Alfred R. Masters, Stanford athletic director who will pick the Rose Bowl opponent if his team gets the western nomination, said "Now you can guess."

The Texas Aggies undoubtedly were Stanford's first choice, but their defeat knocked them out of the running.

The University of Tennessee and Boston College, both expected to finish undefeated, remain the top eligibles.

Riders Organize At Junior College

Officers of the newly formed riding club of the University of Georgia Junior College are Peggy Goings, president; Ray F. Almand, vice president; Florence Whitaker, secretary, and Camille Litton, treasurer.

The schedule for this newly formed group is set for Thursday morning at 10 o'clock at Pine Hill Riding Academy on Wieuca road. Other members of the club are: Ann Allen, Betty Bang, Hope childs, Emilie Cole, Dot Durden, Virginia Flagel, Helen Forrester, Annette Godbee, Virginia Goodwin, Lois Jackson, Frances Mays, Martha Moseley, Elizabeth Pinkard, Martha McNeely, Frances Mayo, Eleanor Portwood, Jacquelyn Sick, Barbara Warren and Pat Wellbourne.

Miami High Beats Edison Team, 28-7

MIAMI, Fla., Nov. 28.—(AP)—Miami Senior High school unleashed the full fury of its attack tonight to smash Miami Edison, 28 to 7, and win the Florida football championship before a crowd including 25,852 who paid admission and perhaps 2,000 others.

Score by periods:

Miami Senior High	0	19	2	7—28
Miami Edison	0	0	0	7—7

Miami scoring: Touchdowns, Comfort 3, Smith; points from try after touchdown, Bolick 2 (placekicks). Miami Edison scoring: Touchdown, Williams; point from try after touchdown, Netsch (placekick).

EAGLES WIN, 7-0.

PHILADELPHIA, Nov. 28.—(UP)—The Philadelphia Eagles celebrated "Davey O'Brien Day" by scoring their first National professional football league victory of the year at Shibe Park today, capitalizing on a last-period break to defeat the Pittsburgh Steelers, 7-0.

-:- ALL IN THE GAME -:-

Continued From Page 22.

stopped on some Saturday. For the first time, the mighty Jarrin' John Kimbrough was stopped yesterday.

Minnesota stopped Tom Harmon.

There's always a first time.

Superman exists only in the comic strips.

Colorful Gathering The greatest and most colorful gathering of sports writers in Atlanta's history will be a blue (typewriter) ribbon event of next week when the minor leagues of baseball meet here.

Besides the representives of the far-flung minor-league system, which embraces Canada, there will be delegates from all the major-league teams. Judge Landis, the czar of baseball, will be one of the speakers at the annual banquet.

And to report the doings there will be gathered under one roof a star-spangled assemblage of sports-writing talent such as Atlanta has never known.

The city will derive great publicity out of it. It will be duly noted that this is the gate city of the south, famous for its Georgia peaches (not from trees), Stone Mountain, the Cyclorama and "Gone With the Wind."

The meeting, first minor-league convention ever held in Atlanta, has been overshadowed by football. The Tech-Georgia game has taken up most of the space and attention of the sports-minded populace.

Nevertheless, Atlanta already has been accorded tremendous publicity nationally.

The current issue of The Sporting News, the baseball player's Bible, carries an eight-column art layout and two-column story on page one of the current issue, which is the Atlanta convention number. The pictures include scenes of the Cyclorama, Stone Mountain, Henry Grady monument, Georgia Hall and a street scene.

On an inside page there is another great spread, showing such noted figures, past and present, as Henry Grady, Earl Mann, Hughes Spalding and Major Trammell Scott. A long story accompanies the art.

Atlanta, of course, is the cradle of the Southern Association. Henry Grady, famous Constitution editor and statesman, organized and was first president of the Southern league in 1885.

So The Constitution is closely tied in with the great minor-league convention, having been a pioneer in Dixie baseball.

If you desire to see how important trades in baseball are made, just drop in the Ansley lobby next week and get a first-hand look at the great bunion standing and sitting derby.

Unprecedented It was most unusual to attend a banquet for a championship high school football team and find not even one college coach present.

That's how it was at the alumni banquet for Boys' High, G. I. A. A. rulers. Not one college coach was there. No, not one.

Man bites dog . . . cow jumps over the moon . . . . and all that sort of thing . . . news.

Four college coaches were invited—had placards at the head table. All four had said they'd be there.

Some wags said it looked as if Commissioner Mike Conner were doing his work well. Others went so far as to inquire if there were any rule against college coaches' attending high-school football banquets any more. Of course, there is not.

It was just an oddity, a mere coincidence, that neither Tech nor Georgia had anyone present. Or maybe it went deeper than that. Tech and Georgia are playing football two days hence. No one needs to guess where the coaches' thoughts are.

So their absence doesn't justify a rise to thoughts that maybe a period of de-emphasis has begun in earnest in the Southeastern conference, although, perhaps, one has.

Just blame it on that Tech and Georgia fracas on Saturday at Sanford field. Who do YOU think will win?

Smart Repartee Coach Shorty Doyal, whose Purples are amazing in that they have won two straight prep championships when upsets have been the rule rather than the exception in football, has turned in another fine job.

That virtually goes without saying.

Coach Doyal is pretty quick on the trigger. We were talking at the alumni banquet and this correspondent made mention of Boston College's using an eligible student MANAGER in the last two minutes of the Auburn game.

"I thought you were going to say student," responded Coach Doyal.

Local Basketball

PARK DEPARTMENT WPA.
FRIDAY SCHEDULE.

Trojans (Girls) vs. Neighborhood Chapel (Girls), Henry Grady, 7:30 p. m.

National Battery Company vs. Chamblee, Henry Grady, 8:45 p. m.

GIRLS' RESULTS.

BROOKHAVEN (46)		SEVENETTS (6)
Wallace (8)	F	Miller (1)
Farmer (10)	F	Edelslein (1)
Lockwood (4)	F	Zimmerman (1)
Eidson	G	Benbenisty
Moss	G	Miles (1)
Williams	G	Newman

Substitutions: Brookhaven, Brown, (10), Turner (16), Huddleston, Williams; Sevenetts, Tameranoe (1), Heine.

BOYS RESULTS.

BROOKHAVEN (29)		BLKWL. DAV. (27)
Gay (2)	F	B. Blackwell
Moss (2)	F	T. Blackwell (5)
Ivy (15)	C	Bridges (11)
Head (2)	G	Mangham (2)
Farmer (1)	G	Marinos (5)

Substitutions: Brookhaven, Robinson, Gant (4), Eidson, Reynolds (3); Blackwell, Davis, Pear, Duke (2), Nash (2).

CIVIC LEAGUE.

The first meeting of the Civic League at the Y. M. C. A. on Thursday night found Calvary, Young Men's Syrian Association, and Four Square coming through for victories, lowering the Florida Aces, Dental College "B" and the Sigma Nu representatives.

By far the best game of the first week's play was the engagement between the Young Men's Syrian Association and the Dental College "B" teams, which resulted in a 40-to-39 victory for the Y. M. S. A. As the halfway point was reached the losers were enjoying a 23-to-11 lead and increased this margin to 34 to 17 with but eight minutes left to play. In the final eight minutes the Syrian lads hit for basket after basket to tie the count with but one minute remaining. Smith, of the Dental representatives, put his team out in front by bagging a foul shot called on Jacobs, but this lead was short-lived as George Najour tallied from under the basket for the winning points.

FLA. ACES (27)	Pos.	(49) CALVARY
Timms (1)	F.	(18) Hill
Butch (9)	F.	(12) Lay
Mitts (2)	C.	(9) Wood
Morgan (2)	G.	(2) Shell
Reed (2)	G.	(8) Lewis

Substitutes: Florida Aces—Moye (2), Peckltal, Fortune, Stubbs (9). Calvary—Bobbitt.

D. COL. "B" (39)	Pos.	(40) Y. M. S. A.
Rosen (9)	F.	(14) F. Najour
Smith (10)	F.	(4) Jacobs
Dozier (8)	C.	(16) G. Najour
Childress (3)	G.	(6) A. Najour
Lessem	G.	Haddad

Substitutes: Dental College "B"—Cornell (9), Watt, Carr. Y. M. S. A.—Guthas Maloof.

SIGMA NU (15)	Pos.	(49) 4 SQUARE
Meyers (3)	F.	(2) Wyatt
Post (3)	F.	(6) P. McDaniel
Trimble (7)	C.	(15) Teagle
Payne (1)	G.	(7) Peacock
Edmonson	G.	(2) McKinney

Substitutes: Four-Square—Sikes (3), Willis, F. McDaniel (10), M. McDaniel. Sigma Nu—Cordes (1).

Officials: Referee, Florrid; scorer, Greenaway.

Bowling

COLUMBUS, Ga., Nov. 28.—The third annual invitational handicap mixed doubles bowling tournament will be staged on the Columbus Bowling Center alleys this Saturday and Sunday, with entry open to all bowlers that have averages from sanctioned alleys.

Robbie Carter and Bob Edmond, of Columbus, are defending champions with a count of 1,268 for their combined total. Five games are scheduled with an entry fee of $1.50 per person, including the cost of the games.

Fifty dollars in cash prizes are guaranteed to winners. Games may be bowled at 1, 3, 5, 7 or 9 p. m. of either date.

CONFUSION REIGNS.

NEW YORK, Nov. 28.—All is confusion department: What's this about Gabby Hartnett landing in Jersey City? . . . A week ago, Horace Stoneham, the Jints' prexy, told one of our star snoopers he not only wasn't planning on Garbo to run the farm, but hadn't even given him a thought. . . . Please break down and 'fess up, Horace.

Old Grand Dad . . . $4.15 Qt.
Four Roses . . . . . $3.60 Qt.
Seagram's V. O. . . $4.65 Qt.
Canadian Club . . . $4.65 Qt.
Lord Calvert . . . $3.30 Fifth
Ballantines . . . . . . $4.25 Fifth
Gilbey's (10 yr.) Scotch $3.95 Fifth
Wines, Champagnes
YOUR LIQUOR STORE
62 Alabama St.
Between Central-Pryor
JOSEPH A. FREEDMAN, Owner

Jack Hancock, Soph, To Start At Wingback

Both Teams Expected To Open With Running Games.

By JOHNNY BRADBERRY.

While all the wangling whether Georgia will start seven or eight sophomores is going on, Tech coaches are set to throw a seasoned eleven at the Bulldog Saturday.

Reports from Athens indicate at least seven first-year men will be in the Georgia starting lineup. But when the roll is called on the Jackets only one soph's name will be answered.

He is Jack Hancock, wingback from Jacksonville, Fla., and one of the most promising ball carriers on the Tech team. He was hampered by an injured ankle in September practice sessions but against Notre Dame he took a kickoff and sped it back for a touchdown. Since that time, he has been the Tech star in every game.

Otherwise the Jackets will go down the line with five seniors and five juniors in their starting eleven men. All were members of last year's Orange Bowl eleven.

THREE SENIORS.

The line will have four juniors and three seniors. Rob Ison, end; Captain Hawk Cavette, guard, and Butch Aderhold, guard, are the only members who won't return next year. The juniors are George Webb, end; Charlie Sanders and Red Muerth, tackles, and Jim Wright, center.

Wright may not start at center but if he doesn't Slim Sutton will get the call. He, too, is a junior.

In the backfield, two seniors and a junior will work with Hancock. Grover Wilkins will probably start at blocking back, and Roy Goree is slated to get the call at fullback. Little Johnny Bosch is the lone junior in the quartet.

There has been much talk and a forecast of a great passing battle when the two ancient rivals meet, but this doesn't mean they will ignore their ground attacks.

GOOD RUNNERS.

No, indeed. There are too many ball carriers on both teams to make coaches give up the idea of ever running at all.

Georgia has Frankie Sinkwich, probably the best running back in the south; Lamar Davis, Ken Keuper and Brooker Blanton to tote the mail. Tech depends on Bosch, Hancock, Ison and the hard-plunging Goree for her ground attack.

In fact one of the Jackets' coaches was moaning after the Florida game because his quarterback didn't call enough running plays in the first half.

But the aerial game will come in for its share of attention, too. All in all, a thrilling game is expected.

G.M.A., Under Bud Harris, Lost Only 1 Home Game in 7 Years

By CHARLIE ROBERTS.

(Editor's note: This is another in a series of sketches of G. I. A. A. coaches.)

Bud Harris, now in his seventh year as head football coach at Georgia Military Academy in College Park, Ga., was born in Cedartown, Ga., July 17, 1905. He attended Cedartown High school and was graduated from Howard College in Birmingham, Ala., in 1929.

At Howard, where he was one of the top athletes of the school, Harris received a distinction to be conferred on only two players in the long history of the institution. Only Bud, and Ham Stevens, who later became a big league baseball pitcher, ever captained both the Howard football and baseball teams in one year. The honor fell to Harris his senior year.

After leaving Howard, Harris attended the coaching school at Notre Dame in the summer of 1929 and took in a like session at Northwestern the following summer.

The first coaching job he undertook was at Bowdon State College in Bowdon, Ga., where he took up the head coaching duties in the fall of 1929. He remained there five years until the state board of regents abolished the school in 1934.

Harris came to take over the G. M. A. reins in 1934 and has been doing a great job with very little material ever since. When Morgan High, from Petersburg, Tenn., scored two touchdowns in the last two minutes of play to break a tie and down the crippled Cadets, 19 to 6, a few weeks ago, it marked the first time G. M. A. had lost a game on their home field since Bud took over.

In his first season the Cadets won nine and lost two, tripping such elevens as Lanier and Monroe A. & M., teams the Cadets hadn't beaten in years. The second year they thumped Tech High for their first victory over the Smithies in 14 years. In 1938, the Cadets shaded Tech High, 12-6, to tie Boys' High for the city championship. They were runner-up to Monroe for the state title. The Cadets dropped the playoff, 7-0, when Bill Yearout, now a sensational soph back at Auburn, got loose for 25 yards and the winning touchdown.

Open Your Account Now! 30-60-90 Days TO PAY!
MARCUS
MEN'S WEAR SPECIALISTS
62 PEACHTREE

Oglethorpe Ends Season Today

Columbia Lion Battles Brown To 0-0 Dogfall

Bear Drives Are Halted Twice on One-Yard Stripe.

PROVIDENCE, R. I., Nov. 28.—(AP)—Brown's aroused Bears, competing against Columbia's rugged Lions without the services of Dick High, their 210-pound line-smasher, were halted twice on the one-yard line today while being held to a scoreless tie by those top-heavy favorites before a chilled football crowd of 15,000.

The Bruins, beaten in their last two starts by Harvard and Dartmouth, turned back Columbia's only threatening thrust on their own 10-yard line early in the game and then stormed back twice in the third period by marching 37 and 29 yards respectively before the stubborn Columbia linesmen held them for downs a scant three feet from their goal line.

It is likely that the battering High, who was injured in Saturday's Dartmouth game, would have plowed over at least once, if he had been available. But the fact that the Lions' doughty forwards yielded but one touchdown in their eight previous starts, seven of which were against major opposition, also must be given equal consideration.

Turf writers are rowing over the "hoss of the year" voting . . . Right now it looks like Challedon, Seabiscuit or Cottesmore, the jumper.

Sporting News Praises Atlanta; Troy Writes Lead Story, History

"When Minors March Into Georgia . . . They'll Find Atlanta . . . Historical and Hospitable." Thus reads a caption over an eight-column art spread on the front page of the Sporting News, the baseball player's bible.

No national publication—the Sporting News is the baseball paper of the world—has ever accorded Atlanta the play given the city in the current issue of the paper.

Bursting forth from the front page is a scenic eight-column layout of pictures featuring an inside view of the Cyclorama, Stone Mountain, the Henry W. Grady monument and Georgia Hall at Warm Springs foundation. Also there is a scene on a residential street, made during dogwood time.

It is the preconvention number and precedes by only a few days the opening of the minor league convention here.

Another page presents photos of Henry W. Grady, former Constitution editor and great statesman who organized and headed the Southern League in 1885; Earl Mann and Hughes Spalding, of the Crackers, and Major Trammell Scott, president of the Southern League.

A colorful history of Atlanta's renown as a sports town, some of the contributions it has made and some of the scenic things to be seen, written by Jack Troy, sports editor of The Constitution, appears on page one, accompanying the pictures.

The amazing history of Atlanta in the Southern League is the theme of a second story by Jack Troy and appears on an inside page, accompanying another art layout.

Another page, made up largely of pictures of high officials of baseball, including Judge Landis and William Bramham, czar of the minors, also includes the ever-smiling features of Earl Mann, one of the best known and most highly regarded executives in the business.

Prominently displayed on the editorial page is a letter from Mayor Hartsfield addressed to Judge William G. Bramham, welcoming the minor league convention to Atlanta.

It has been estimated that the Sporting News has a circulation of a million.

GILLESPIE OUT.

LAKELAND, Fla., Nov. 28.—(AP) Billy Gillespie, of Atlanta, defending champion in men's singles of the Lakeland Thanksgiving tennis tournament, Friday was called back to Miami on business after advancing into the second round.

Boys' Club Boxers Meet 'Y' Tonight

The Atlanta Y. M. C. A. boxers will have their hands full when they meet those hard-hitting fighters from the Boys' Club tonight at 8 o'clock, at the Y.

The main bout features Bill Findley, the city champion in the 135 class against Lonnie Clark, who has fought Bill to a draw and believes he can win this time. The other bouts are Henry Mount vs. Jasper Golden, 105; Tommy Landers vs. Paul Hitchcock, 110; Ernest Stokes vs. Ken Flager, 118; Dan Denson vs. Paul Robinson, 135; James McFee vs. Grady Lambert, 150; Robert Hamlin vs. Earl Dixon, 126; Melin Burner vs. Sommers Jones, 135; Jack Mitchell vs. Jack Caldwell, 145; Bennie Steinberg vs. Roland Lee, 135; Dewey Dodson vs. Judson Hutley, 120; Bennie Reinhardt vs. George Ferguson, 150; Bob McCormack vs. Paul Denton, 120.

CONVENTION DATE.

NEW YORK, Nov. 28.—(AP)—Harry Hillman, of Dartmouth, secretary of the Association of College Track Coaches of America, yesterday announced the organization will hold its annual convention in New York December 29-30. Preparatory, high school and athletic club coaches also have been invited to attend.

7 Seniors Play Final Game Against P. C.

Walter Johnson's Boys Have Won Five in a Row.

By CHARLIE ROBERTS.

Coach John Patrick's valiant comebackers will end one of their most disastrous seasons today when they engage Coach Walter Johnson's Presbyterian College team at Hermance Field at 2:15 o'clock.

With seven seniors, headed by Captain Ernie Sheffield, Fort Pierce (Fla.) guard stalwart, playing their last tilt, the Stotrmy Petrels are expected to give out with a do-or-die performance against the Clinton (S. C.) eleven, which has won its last five games.

SHEFFIELD TO PLAY.

Besides Sheffield, whose injured hand was taken out of splints only Wednesday, these seniors will bid adieu to the Peachtree road institution's football wars after today:

Red-headed Jim Pressley, scatback; another carrot-topped warrior, Tackle Tony Zelencik; Ross Wyrosdick and Lonnie Lawson, guards; Pat LoCascio, halfback, and Mike Kelly, fullback.

The Petrels, whose ill fortunes have run the gamut from having star grid players shipped from school for hazing freshmen to a flu epidemic which necessitated canceling the Stetson game, came back last week with a sensational four-touchdown victory over Erskine in the latter's own back yard. The boys vow they will take this last one for their genial, well-liked coach, John Patrick.

MEISKY HURT.

On the other hand, Presbyterian is highly anxious to clip the Petrels' wings to make a marked success of Walter Johnson's 25th year as a coach at Presbyterian. The Blue Hose may be forced to carry on without the services of Captain Meisky, who suffered a side injury in the Stetson game.

The Petrels are expected to start today's tilt with Jamie Timberlake and Ernie Roberts at ends, Zelenick and Tom Hunter at tackles, Sheffield and Joe Juliana at guards and Jack Mockabee at center. In the backfield Charlie Waller, whose fine passing and running of late has elevated him to first-string back, will replace Joe Tosches as a starter. Jim Pressley, Angie Ferrar and Tom House will supplement him at the other backfield posts.

Vols and Tide Put 3 Players On All-Star '11'

Continued From Page 22.

receiver, his knack at solid blocking and his great defensive play.

RAST A STANDOUT.

At the other terminal the coaches named Alabama's standout junior, Holt Rast, a six-foot 185-pounder from Birmingham. Called a great all-around player, decisive in the clinches, he successfully beat out Ison and Tennessee's brilliant flankman, Edward Cifers. The latter was cited by some coaches as largely responsible for the sensational gains credited to Bob Foxx.

At tackles the call went to Shires, of Alderson, W. Va., and to Fred Davis, Alabama's 241-pound giant from Louisville, Ky. Davis, a towering chunk of fighting muscle, made good the promises he showed last year when he earned a place on the All-Conference second team, while Shires' savage blocking, tackling and diagnosis of plays made him a sure-shot repeat for the first-string position won in 1939.

All coaches agreed 1940 was a year with an abnormal crop of brilliant guards. Suffridge and Corhern were the best, but only a shade ahead of Molinski, of Tennessee; Edward Hickerson, of Alabama; Goree, of L. S. U.; Julius (Mush) Battista, of Florida; Neil Cavette, of Georgia Tech, and Tommy O'Boyle, of Tulane. Each was rated high on offensive and defensive ability, although Suffridge and Corhern earned greatest praise for their alertness in sensing the direction of opposing play and spearing through to halt the drive behind the line of scrimmage.

In contrast to the plethora of guards, there were few centers who caught the eyes of coaches, scouts and spectators during the season. One standout, however, was big John Gude, of Vanderbilt, a 205-pounder from Memphis, Tenn., who played a steady, rugged game for the Commodores from start to finish.

Second place went easily to Tennessee's Captain Norbert Ackermann, one of the best passers in the league and a standout in defensive play. Warren Averitte, of Alabama; Tommy Witt, of Georgia, and Kentucky's Bailey also ranked high.

MANY FINE BACKS.

Nearly a score of brilliant backs were named by the coaches in their balloting for first-string positions, but none ranked higher than Foxx, whom one coach rated: "The best of all—he does everything." Nevertheless, he was not far ahead of Alabama's triple-threat Jimmy Nelson, Mississippi's midget swivel-hips; John (Junie) Hovious, or Auburn's line-cracking Neal (Dynamite Dick) McGowen.

TODAY'S GUEST STAR.

S. M. (Lefty) Tarleton, Opelousas (La.) Daily World: The Yankees will have so many new faces next season folks'll swear Joe McCarthy has gone in for plastic surgery.

Arthur H. Peek Funeral Rites This Afternoon

Representative of Coca-Cola Company Died in Illinois.

Funeral services for Arthur Harold Peek, traveling representative of the Coca-Cola Company, will be held at 3 o'clock this afternoon at Spring Hill, with Dr. Ellis A. Fuller officiating. Burial will be in Decatur cemetery.

He died of a heart attack Wednesday in Decatur, Ill., where he had made his home for the past several years. He was a native of Atlanta and lived here for many years prior to moving to Decatur.

He had been an employe of Coca-Cola for 14 years and was a Mason and a Shriner.

RITES TODAY—Funeral services will be held this afternoon for Arthur Harold Peek, traveling representative for the Coca-Cola Company, who died Wednesday at Decatur, Ill.

Miles Standish Succumbs at 69

MIDDLEBORO, Mass., Nov. 28. (AP)—Miles Standish, 69, ninth lineal descendant of the Pilgrims' military leader of the same name, died suddenly today.

A native of historic Plymouth, Standish had been opposed to the celebrating of Thanksgiving on any other day than the last Thursday in November.

JOHN J. REILLY.

NEW YORK, Nov. 28.—John J. Reilly, 48, advertising manager of the Hat Corporation of America, died today at Murray Hill hospital after a short illness. His home was at 43 Eldorado place, Weehawken, N. J.

DR. R. P. FALKNER.

NEW YORK, Nov. 28.—(AP)—Dr. Roland P. Falkner, 74, economist and statistician, died yesterday at Memorial hospital, after a six-month illness.

W. I. GILBERT.

LOS ANGELES, Nov. 28.—(AP) W. I. Gilbert, 65, prominent lawyer and defense attorney in the pending "I Am" organization case, died today of pneumonia.

Mrs. Smith, 80, Dies; Rites Today

Mrs. Margaret C. Smith, 80, died yesterday at her residence on Payne road.

Surviving are two sons, T. J. and Elmer Smith, both of Atlanta; a daughter, Mrs. J. L. Stewart, of Arcadia, La.; three sisters, Mrs. William Park, of Dallas, Ga.; Mrs. Green Fergerson, of Griffin, and Mrs. Hugh Shirley, of Guntersville, Ala.; and two brothers, Bob Tanner, of Guntersville, and Bill Tanner, of Albertville, Ala.

Services will be held at 1 o'clock this afternoon at Bethany Methodist church, Paulding county, with the Rev. T. J. Gray officiating. Burial will be in the churchyard, under the direction of Henry M. Blanchard Funeral Home.

Mrs. T. W. Collins Dies at Age of 19

Mrs. Margaret Collins, 19, of 408 East Walker street, College Park, died Wednesday.

She is survived by her husband, T. W. Collins; her mother, Mrs. Myra Laney; and her grandmother, Mrs. J. W. Smoak.

Services will be held at 2 o'clock this afternoon at the chapel of A. C. Hemperley & Sons with the Rev. Bob Hayes officiating. Burial will be in Sandy Springs, Ga.

Frank Tinney Is Dead; Won Fame on Broadway

NORTHPORT, N. Y., Nov. 28.—(AP)—Frank Tinney, 53, blackface comedian who attained fame on Broadway and in London music halls in the '20's, died at the Veterans' hospital today. He was a captain in the Quartermaster Corps during the World War.

BABY DROWNS.

COLUMBUS, Ohio, Nov. 28.—(AP)—Three-month-old James Meyers slipped into his bathinette water and drowned today while his mother answered the telephone.

Mortuary

MAX L. BREMAN.

Services for Max L. Breman, 61, of 81 Peachtree place, N. E., who died Wednesday, will be held at noon today at the chapel of Sam R. Greenberg & Company. Rabbi Harry Epstein and Cantor Joseph Schwartzman will officiate and burial will be in Crown Hill cemetery.

SOLOMAN JABALEY.

Rites for Solomon Jabaley, of 329 Hill street, S. E., who died Wednesday in Newnan, will be held at noon today at the Immaculate Conception church. The Rev. Father Joseph Smith will officiate and burial will be in West View cemetery under the direction of Harry G. Poole.

MRS. JOHN M. WEBB.

Funeral services for Mrs. John M. Webb, 64, of 966 Boulder Crest drive, S. E., who died Wednesday, will be held at 10 o'clock tomorrow morning at the Park avenue Baptist church with the Rev. L. E. Smith and the Rev. T. T. Davis officiating. Burial will be in Decatur cemetery under the direction of Harry G. Poole.

HARVEY J. ALEXANDER.

Final rites for Harvey J. Alexander, 42, who died Wednesday at his home on the Bankhead highway, will be held at 2 o'clock this afternoon at Center Hill Methodist church, with the Rev. R. L. Wood officiating. Burial will be in Davis chapel cemetery, near Mableton, under direction of J. Allen Couch Funeral Home.

MISS MARGARET ANN WADE.

Miss Margaret Ann Wade, 17, of Tifton, died yesterday in an Atlanta hospital. She is survived by her father, Robert Wade. The body will be taken to Tifton today by Henry M. Blanchard Funeral Home for funeral services and burial.

Ira Spangler Succumbs In Mobile, Alabama

Ira Spangler, of 681 Shelton avenue, died Wednesday in Mobile, Ala.

He is survived by his wife; a son, Paul A. Spangler; and a sister, Mrs. Hattie York. Funeral arrangements will be announced by J. Austin Dillon Company.

Funeral Notices

WILSON, Mr. Clifford Anderson—of 607 E. Cambridge Ave., College Park, died Thursday, November 28, in his thirtieth year. Arrangements will be announced later by Pruitt-Yarn Funeral Home, 978 Bankhead Ave., N. W.

BRYAN, Mr. Samuel R.—formerly of 684 Peeples street, S. W., died Nov. 28, 1940. Surviving are his daughter, Miss Marjorie Bryan, Birmingham; sisters, Mrs. W. H. Mauldin, Toccoa, Ga.; Mrs. A. A. Pruitt, Chattanooga; brother, R. E. Bryan, Washington, D. C.; sister-in-law, Mrs. S. J. Bryan, several nieces and nephews. H. M. Patterson & Son.

WEBB, Mrs. John M.—Funeral services for Mrs. John M. Webb will be held tomorrow (Saturday) morning at 10:30 o'clock from the Park Avenue Baptist church. Rev. L. E. Smith and Rev. T. T. Davis will officiate. Interment, Decatur cemetery. The remains will lie in state at the church from 10 o'clock until funeral hour. Harry G. Poole, funeral director.

PEEK—The friends and relatives of Mr. and Mrs. Arthur Harold Peek, Decatur, Ill., formerly of Atlanta; Mr. and Mrs. W. H. Peek, Mrs. L. R. Johnson, Mrs. George R. Bollinger, Mrs. Kathleen Christianson, Mr. Henry B. Peek, St. Petersburg, Fla., are invited to attend the funeral of Mr. Arthur Harold Peek Friday, Nov. 29, 1940, at 3 o'clock at Spring Hill, Dr. Ellis A. Fuller officiating. Interment, Decatur cemetery. The pallbearers will be Mr. Leaver Richardson, Mr. Guy Tarrance, Mr. Dave Collings, Mr. E. S. Candler, Mr. A. K. Jones, Mr. DeVant Lawton. As escort, Sardis Lodge No. 107, F. & A. M. H. M. Patterson & Son.

CONNALLY, Captain Paul D.—The friends and relatives of Captain Paul D. Connally, Mr. and Mrs. Sam Fincher, Charlotte, N. C.; Mr. and Mrs. George Hunter, Kensington, Ga.; Chief and Mrs. C. P. Connally are invited to attend the funeral of Captain Paul D. Connally this (Friday) afternoon at 2 o'clock from the chapel of Harry G. Poole. Rev. B. F. Mize and Rev. W. Lee Cutts will officiate. Interment, Greenwood cemetery. The following will serve as pallbearers: Captain E. D. Dodson, Mr. C. J. Deckner, Mr. C. W. Daniel, Mr. A. L. Crumbley, Mr. A. P. Brown, Mr. J. N. Dilleshaw. Members of the Atlanta fire department will serve as honorary escort.

Lodge Notices

Stockholders' Meeting

The annual meeting of the stockholders of the Atlanta Masonic Temple Company, Inc., will be held in the Masonic Temple, No. 9 Cain street, N. W., at 4 P. M. on December 9, 1940.

THOS. C. LAW, President.
J. W. SETZE JR., Secretary.

A called communication of Oglethorpe Lodge, No. 655, F. & A. M., will be held in the lodge room, corner Georgia Ave. and Pryor St., this (Friday) evening, November 29, at 7:30 o'clock. All members have been summonsed and should attend. By order of C. A. LAWSON, W. M.,
H. E. JUDGE, Secretary.

A special conclave of Atlanta Commandery No. 9, Knights Templar, will be held in the Masonic temple this (Friday) evening at 7:30 o'clock. The Orders of Temple will be conferred. All qualified Sir Knights are cordially invited to meet with us.

WALTER R. THOMAS, Em. Cmdr.
WM. F. TALLEY, Capt. Gen.
W. A. SIMS, Recorder.

Legal Notices

NOTICE TO KITCHEN EQUIPMENT MANUFACTURERS.

Sealed bids will be received by the State Purchasing Department, Room 141, State Capitol, Atlanta, Georgia, until 3:00 p. m., C. S. T., December 9, 1940, for furnishing and installing Kitchen Equipment for State Hospital, Milledgeville, Georgia. Information at office of the Supervisor of Purchases. This notice is in accordance with the Act of the General Assembly of Georgia, approved March 24, 1939.

O. G. GLOVER,
Supervisor of Purchases.

Use Constitution Want Ads for Results.

Captain Paul Connally Rites This Afternoon

Services for Captain Paul D. Connally, veteran member of the Atlanta fire department, who died Wednesday, will be held at 2 o'clock this afternoon at the chapel of Harry G. Poole.

The Rev. B. F. Mize and the Rev. W. Lee Cutts will officiate and burial will be in Greenwood cemetery.

S. R. Bryan, Ex-Atlantan, Succumbs in Americus

Samuel R. Bryan, formerly of 684 Peeples street, S. W., died yesterday in Americus.

Surviving are a daughter, Miss Margaret Bryan, of Birmingham, and two sisters, Mrs. W. H. Mauldin, of Toccoa, and Mrs. A. A. Pruitt, of Chattanooga. Funeral arrangements will be announced by H. M. Patterson & Son.

DR. L. H. MELLER
DENTISTS
57½ Whitehall St.
Over Baker's Shoe Store
—Hours—
Daily 8-7 P. M.
Sundays 10 to 1.

Funeral Notices

WADE, Miss Margaret Ann—The remains of Miss Margaret Ann Wade will be carried this (Friday) morning to Tifton, Ga., for funeral and interment. Henry M. Blanchard Funeral Home.

COCHRAN, Mrs. Cora—Widow of the late Dr. J. S. Cochran, of Norcross, Ga., passed away Thursday evening. She is survived by three sons, Mr. J. S. Cochran, of Norcross, Ga.; Dr. E. D. Cochran, of Waycross, Ga.; and Dr. W. M. Cochran, of Spartanburg, S. C.; also her father, Mr. John B. Broadwell, of Alpharetta, Ga. Funeral arrangements will be announced later by F. Q. Sammon Funeral Home, Norcross, Ga.

JABALEY, Mr. Solomon—The friends and relatives of Mr. and Mrs. Solomon Jabaley, of 329 Hill street, S. E.; Miss Rachel Jabaley, Miss Rose Jabaley, Miss Adele Jabaley, Mr. and Mrs. Richard Jabaley, Mr. and Mrs. Mitchell Jabaley, Mr. Tom Jabaley, Mr. Joe Jabaley, Mrs. John Mansour, Mr. and Mrs. Ellis Mansour, of Newnan, Ga.; Mr. and Mrs. John Jabaley, of Copper Hill, Tenn.; Mr. and Mrs. Charles Jabaley, of LaGrange, Ga., are invited to attend the funeral of Mr. Solomon Jabaley this (Friday) at 12 o'clock noon from the Immaculate Conception church. Rev. Father Joseph Smith will officiate. Interment, West View cemetery. Pallbearers selected will meet at the residence at 11:30 o'clock. Harry G. Poole, funeral director.

SMITH, Mrs. Margaret C.—The friends and relatives of Mrs. Margaret C. Smith, Mr. T. J. Smith, Mr. Elmer Smith, Mr. and Mrs. William Park, Mr. and Mrs. Green Fergerson, Mr. and Mrs. Hugh Shirley, Mr. and Mrs. Bob Tanner, Mr. and Mrs. Bill Tanner, and Mr. and Mrs. J. L. Stewart are invited to attend the funeral of Mrs. Margaret C. Smith this (Friday) afternoon, November 29, 1940, at 1 o'clock from the Bethany Methodist church, Paulding county. Rev. T. J. Gray will officiate. Interment, churchyard. Gentlemen selected to serve as pallbearers will meet at the Henry M. Blanchard Funeral Home at 11:15 o'clock. All members of the Brotherhood of Railroad Trainmen and the Brotherhood of Locomotive Engineers and Firemen are invited to attend.

PERKLE, Mrs. T. F.—The friends of Mr. and Mrs. T. F. Perkle, Mrs. Leila McDermott, Mrs. Betty Fincher, Mr. and Mrs. LaBelle Bush, of Detroit, Mich.; Mr. Jimmy Jeffcoat, Mr. and Mrs. Pete Collins and Mrs. Lula Scott, of Jacksonville, Fla.; Mrs. Ruby Livingston, of Dazell, S. C., and Mr. and Mrs. Charlie Cooper, of Hampton, Ga., are invited to attend the funeral of Mrs. T. F. Perkle Sunday, December 1, 1940, at 2:30 o'clock from the Assembly of God Tabernacle. Rev. Ralph Byrd will officiate. Interment, Greenwood cemetery. The following will serve as pallbearers and meet at the chapel of J. Austin Dillon Company at 1:45 o'clock: Messrs. H. D. Bell, J. L. Spinks, C. E. Cheny, J. W. Bean, Sam Messer and Sam Evans.

(COLORED)

SPENCE, Mr. Henry—passed away at a local hospital November 27. Funeral announced later. Pollard Funeral Home.

WRIGHT, Mrs. Willie—passed at a local sanitarium. Funeral announcements later. Hanley's Ashby Street Funeral Home.

LOWE, Mrs. Irene—of 94 Hilliard street. The friends and relatives of Mr. and Mrs. James Lowe, of Atlanta, Ga.; Mr. and Mrs. James Nesbitt, Mr. and Mrs. Lewis Nesbitt, Mr. and Mrs. Starrollie Nesbitt, all of Irwinton, Ga., and Mr. and Mrs. Willie Nesbitt, of Jacksonville, Fla., are invited to attend the funeral of Mrs. Irene Lowe, Sunday, December 1, at 1 p. m., from Calvary Hill Baptist church, Irwinton, Ga. Interment, Irwinton cemetery. Hanley Co.

BANKSTON, Mr. Robert—The friends and relatives of Mr. and Mrs. Robert Bankston, little Misses Robbie Mae, Gwendolyn and Sylvia Bankston, Mrs. Minnie Askin and family, Mr. and Mrs. A. L. Bankston, Mr. M. Bankston, Mrs. Sadie Thompson, of Knoxville, Tenn.; Mrs. W. T. Tigner, of Chicago, Ill.; Mrs. Mary McCray and Mr. C. D. Bankston, of Forsyth, Ga., are invited to attend the funeral of Mr. Robert Bankston today, November 29, at 2 o'clock, from our chapel, Rev. F. Parker officiating. Interment, Lincoln cemetery. Chandler, James C.

Funeral Notices

MITCHELL, Mr. Clifford—Funeral services for Mr. Clifford Mitchell will be held this morning at 11 o'clock at Cooper Street Baptist church. Rev. Paul Gilliam will officiate. Interment will be at Norcross, Ga. Paul T. Donehoo.

DIXON, Mrs. Georgia—Aged 95, died at the home of her daughter, Mrs. W. P. Cantrell, at Oakwood. Funeral Friday at 2 o'clock at Fairfield church, Habersham county, Rev. E. C. Vaughn and Rev. J. R. Meek officiating. She is survived by Mrs. W. P. Cantrell, of Oakwood, and Mrs. Hamp Freeman, of White county; 40 grandchildren, 140 great-grandchildren and 27 great-great-grandchildren. J. B. Vickers Funeral Home, Gainesville, Ga.

ALEXANDER, Mr. Harvey J.—The friends and relatives of Mr. and Mrs. Harvey J. Alexander, Master John Earl and little Miss Fannie M. Alexander, Mr. and Mrs. Tom Alexander and Mr. and Mrs. Carl Alexander are invited to attend the funeral of Mr. Harvey J. Alexander today (Friday), November 29, 1940, at 2 o'clock from Center Hill M. E. church, Rev. R. L. Wood officiating. Interment, Davis Chapel Cemetery, Mableton, Ga. J. Allen Couch and Son Funeral Home.

COLLINS, Mrs. T. W.—Friends of Mr. and Mrs. T. W. Collins, Mrs. Myrna Laney and Mrs. J. W. Smoak are invited to attend the funeral of Mrs. T. W. Collins this (Friday) afternoon at 2 o'clock at the chapel of A. C. Hemperley & Sons. Rev. Bob Hayes will officiate. Interment, Sandy Springs cemetery. The following gentlemen will serve as pallbearers and please assemble at the chapel at 1:45: Messrs. R. H. O'Farrell, E. G. Stuckie, R. Borjes, J. C., David and Henry Mitchell.

BOLSUIS, Mr. Victor A.—Friends and relatives of Mr. and Mrs. Victor A. Bolsuis, Miss Mildred Bolsuis, Miss Helen Bolsuis, Smyrna; Mr. and Mrs. C. F. Scarratt, Atlanta, are invited to attend the funeral of Mr. Victor A. Bolsuis Saturday morning at 10 o'clock at St. James Catholic church, Father T. D. Bagnear officiating. Interment in the National cemetery. Gentlemen from Battery E, 214 Antiaircraft, will serve as pallbearers and also act as honorary escort. Mayes Ward & Co., 408 Church street, Marietta.

KINNEY, Mr. J. M. "Bud"—The friends and relatives of Mr. and Mrs. J. M. "Bud" Kinney, of Bellmont, Ga.; sons, Mr. J. Herman Kinney, of Talmo, Ga., and Mr. J. C. Kinney, of Kilgore, Texas; daughters, Mrs. J. A. Hawkins, of Kilgore, Texas, and Mrs. Herbert Huggins, of Bellmont, Ga.; two sisters, Mrs. Victoria Troutt, of Milstead, Ga., and Mrs. D. R. Richardson, of Hoschton, Ga., are invited to attend the funeral of Mr. J. M. "Bud" Kinney today (Friday), November 29, 1940, at 2:30 p. m., at the Bellmont Baptist church. Rev. J. W. Hogan will officiate. Interment in Mountain Creek cemetery. Hubert Vickers Funeral Home, Gainesville, Ga.

BREMAN, Mr. Max L.—Friends of Mr. and Mrs. Max L. Breman, Mr. and Mrs. J. B. Breman, Mr. and Mrs. William Breman, Mr. and Mrs. M. H. Golman, Mr. and Mrs. Coleman Zageir are invited to attend the funeral of Mr. Max L. Breman today (Friday) at 12 noon at the chapel of Sam Greenberg & Co. Rabbi Harry H. Epstein and Cantor Joseph Schwartzman will officiate. Interment, Crown Hill cemetery. The following pallbearers are requested to meet at the chapel at 11:40 a. m.: Mr. Joseph B. Jacobs, Mr. Louis Goldsmith, Mr. Nathan F. Wolfe, Mr. Tom Hall, Mr. Pincus Koplin and Mr. Max F. Goldstein. An honorary escort, composed of the following gentlemen, will meet at the same time and place: Mr. Kurt Holland, Mr. Emil Rothchild, Mr. Louis Breman, Mr. I. M. Weinstein, Dr. L. C. Roughlin, Mr. H. A. McClelland and Mr. R. S. Wellborn.

Cemeteries

MAGNOLIA ......BE. 9137

Florists

FLOWERDELL Florist. Reasonable prices. Prompt deliv. 282 P. de Leon. VE. 2141.

HUGH KARSNER Flower Shop—Floral designs deliv. Modest prices. VE. 8422.

Monuments

SAC.—Granite, marble monum't markers. Etowah Marble & Granite Co. WA. 5825.

(COLORED.)

RICHARDSON, Mr. Willie—of 275 Hilliard street. Funeral services will be held today at 2 p. m. from our chapel. Interment, Lincoln cemetery. Hanley Co.

MIDDLEBROOKS, Mr. Otis—Barber at Silver Moon barber shop, the husband of Mrs. Della Middlebrooks, passed away at his residence November 28. Funeral announced later. Cox Bros.

BEWEY, Mr. Nathan—of 217 Baker street. Relatives and friends are invited to attend his funeral today at 3:30 p. m. from our chapel. Interment, South View cemetery. Hanley Co.

PIERCE, Miss Lonnie—of 415 Bethel street, Thomaston, Ga. Friends and relatives are invited to attend her funeral today at 2 p. m. from the residence. Interment, Rocky Mount cemetery. Hanley Co., Thomaston, Ga.

BELL, Mrs. Ella—of Monroe, Ga., died November 28. Friends and relatives of Mrs. Marion Young, Mrs. Marcy Crutchfield, Mr. Jim Bell, of Monroe; Mrs. Mardia Ross, Mrs. Ethel Carter, of Atlanta; Mr. Frank and Hansel Bell, of Cleveland, Ohio; Mr. Browdie Bell, of Phoenix, Ariz.; Mr. Leonard Bell, Los Angeles, Cal., are invited to attend the funeral of Mrs. Ella Bell today (Friday) at 3 o'clock, at 512 Davis street, Monroe, Ga. Interment, Zion Hill. Rev. W. J. Cox, officiate. Young's Funeral Home.

STAR STRUCK

By SYLVIA TAYLOR

Glory's Dad Arrives As She Plans To Attend Trial and Hear Verdict

SYNOPSIS.

Tearing off her bridal gown and with Arthur Landis waiting at the church, Glory Stevens takes a train for Los Angeles on which she meets Helen Jamison, a Hollywood character actress. Since she was a little girl Glory has wanted to be an actress like her mother, who died when Glory was 13. Glory spurns Helen's advice to return home and Helen gets her a little apartment next to hers. Daily Glory makes the studio rounds and finally Helen suggests to Scottie Weston, her own agent, that he discourage Glory and send her home. Instead he gets her a job in Sunset studio's wardrobe department but the first day a pin in a jacket sleeve scratches Mona Greer and that temperamental star has her discharged. Scottie sends Glory to dramatic school, and when she is not there, Mark Spencer, Scottie's handsome young lawyer, is with her constantly. Allan Rhodes, popular movie lover, plays with Glory in her screen test and they fall in love. Glory gets small parts in two pictures. Allan gives her an engagement ring but Mona announces her engagement to him and they are married. Despite Glory's protests, she is costarred with Allan. She realizes now she loves Mark. She finds Allan shot to death in her dressing room but Mona has an alibi. Honey Newton, mysterious blond manicurist, who lives expensively, denies Allan is her generous friend but, grilled by police as to his identity, says "Mr. Spencer." Scottie takes Glory and Helen to his mountain cabin. He asks Glory to marry him but she says she still loves Mark. Mark then follows her and says Honey meant his father. NOW

INSTALLMENT XXXIV.

"Darling, must you bend backwards to be so honest?" Glory asked.

"I want to be fair with you, Glory."

"But it isn't your fault about your father and sister."

"My name has been dragged through the mud," he said miserably.

"Mark, darling, that's no reflection on you."

"Then you haven't changed?"

"Not even a little bit," Glory said, laughing. "Try proposing to me again and find out."

Glory Stevens lay awake that night wondering what new blow fate had in store for her. It seemed fantastic that Mark would refuse to marry her if his sister was sent to prison. Of course there would be unpleasant publicity but the papers could not say more about Mark, Marian and Glory than they had already printed. Glory wondered bitterly if things would ever work out in her life. Here she was ready to give up her career for the man she loved, but it seemed that she might not even be permitted to do it if his sister was found guilty of the murder of Allan Rhodes!

What would she do without Mark? What else could she do but go back to the career she had found so disillusioning? The memory of the premiere, of the public staring and whispering, of that exhibition she had been forced to make of herself, was still vivid in her mind.

She switched on the light and looked at her watch. It was 2 o'clock. Only a few hours until morning when the jury might bring in the verdict which not only affected Marian, but Glory's life as well, the verdict upon which depended her marriage to Mark. Mark considered it unfair to marry Glory if Marian was convicted. Why couldn't he understand that her love was strong enough to disregard public opinion? Marian was not guilty, but even if she had killed Allan Rhodes it was not her brother's fault.

Glory tossed and turned, unable to relax or to switch her mind from the harrowing events which had dogged her footsteps since her arrival in Hollywood. Life was so ironic. She had sought success and fame, and strangely enough had found it. Now she wanted to sacrifice it all to marry Mark, while he, even though loving her, refused to let her share the disgrace brought upon his name.

Glory made up her mind that she would attend the trial the following day, in spite of Mark's disapproval. She could not bear the torture of sitting at home waiting hour after hour. If the verdict was "guilty" she might as well hear it in court and save Mark the unpleasant task of having to tell her. The idea of this definite action comforted her and, feeling herself prepared for any eventuality, she well asleep.

But the next morning a telegram came from her father. "Arriving this morning by plane."

Glory read it to Helen. "Poor, daddy! Heaven only knows how all this must have looked to him back home. I suppose every one in town is horrified."

Glory drove to the airport with an aching heart. Dear daddy! It would be wonderful to see him again. She had missed him more than she realized. He had never approved of her stage "nonsense," as he called it. He would be glad to hear that she was ready to give it up.

When she saw him descending from the plane, she ran to him and threw her arms about his neck.

"Daddy!" she cried, unable to conceal her tears.

"Glory, honey! I'm glad to see you."

Glory took him to her apartment and when they had shut the door behind them, he said. "Now I want to hear this whole story. All about Allan Rhodes and your connection with him. Tell me everything."

"I don't know where to start," Glory confessed. "It's so long and so involved."

"Just start at the beginning," her father suggested, patting her hand.

And so Glory related the whole story of her infatuation for Allan, her disillusionment, his marriage to Mona, his attempt to see her again. She told of Scottie's proposal, which she had refused, and her love for Mark Spencer, Marian's connection with Allan's death and Mark's refusal to make her his wife if his sister was convicted.

"I don't know what I'm going to do, Daddy," Glory finished, wiping her eyes.

"Mark must be a very fine man," Henry Stevens said.

Glory looked at him in surprise. "You mean you approve of his attitude?"

"I do. It shows he has character."

"But I love him!" she cried. "I want to marry him in spite of everything!"

Her father smiled. "You're still pretty hotheaded, aren't you, Glory?"

"I'm in love," she insisted, "and I don't think it's fair of Mark to let our future rest upon a jury's verdict."

"No man of honor could do any differently."

"And what about love?"

"It's because he loves you that he doesn't want you mixed up in it," her father reminded her.

It was true! And one of the reasons she loved Mark so deeply was that he was fine and trustworthy. Were those the very virtues which would separate them?

"I can't bear to talk about it," Glory sighed. "Tell me, Daddy, what did the papers back home have to say?"

"They made the most of it," he admitted. "And those pictures of you, Glory! Why they didn't even look like you. I couldn't believe it.

"I know."

"The one of you at the premiere in that low-cut dress. . . . It certainly didn't look like my little girl!"

She frowned. "I wish I'd never come to Hollywood! . . . Except for Mark."

"Every one makes mistakes and learns by the experience," her father quoted.

Continued Tomorrow.

LOWEST Prices

10c PetroleumJelly 3c

FULL PINT ANTISEPTIC Mouth Wash . . 19c

BOTTLE 60 Yeast Tablets . 21c

LB. EPSOM SALTS . 5c

C.R.C. Tablets Doz. 9c

TINCTURE IODINE . . . 3c

A.B.D. Vitamin 29c

CAPS.—25's

SAVE FROM 10 TO 20% ON YOUR PRESCRIPTIONS

Lee's CUT-RATE DRUGS

36 BROAD ST. Opp. C. & S. Bank Bldg.

AUNT HET

By ROBERT QUILLEN.

"Susan don't take any interest in his work, and he don't care about the things she likes, so they just set in silence and bore one another."

JUST NUTS

Solution to Yesterday's Puzzle.

THE GUMPS

Andy Gets His Ceiling Painted

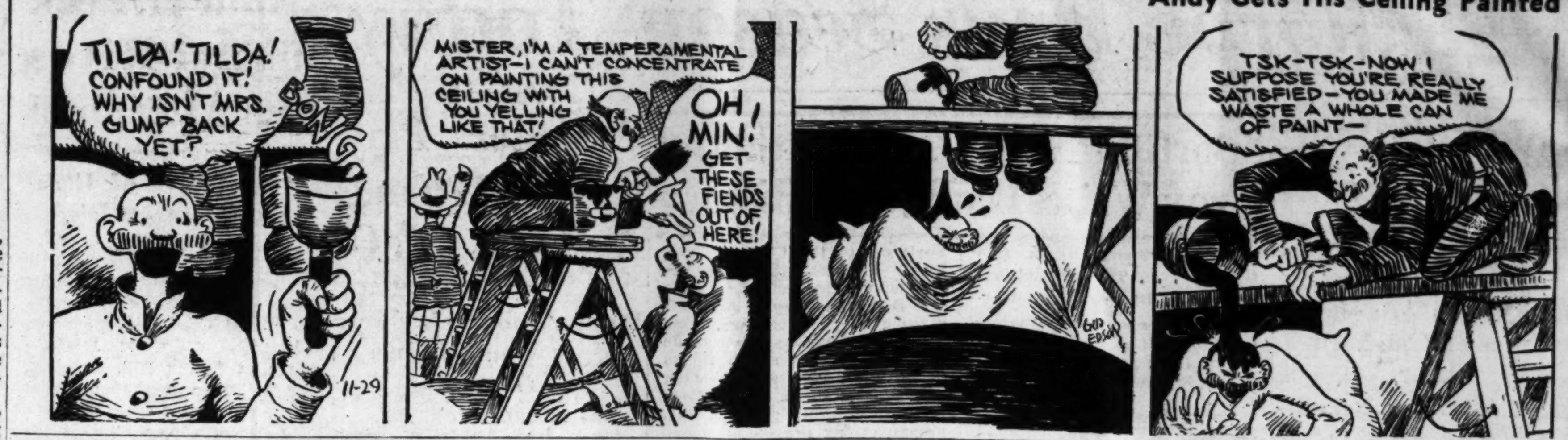

LITTLE ORPHAN ANNIE

Now They Can See

MOON MULLINS

Dropping the Subject

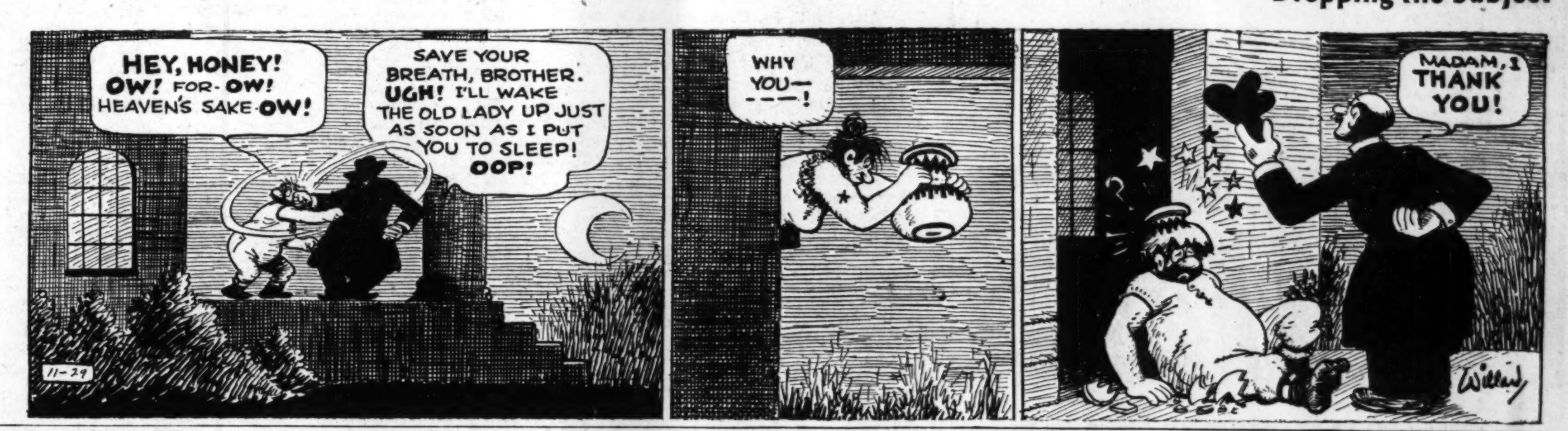

DICK TRACY

Strange Cargo

JANE ARDEN—By Monte Barrett and Russell Ross

Reg. U. S. Patent Off.

Not Forgeries

TODAY'S CROSSWORD PUZZLE

ACROSS.

1 Turkish prefect.
5 Refine, as metal.
10 Tale of adventures.
14 Monumental portrait statue.
15 Sorceress.
16 Curved molding.
17 Bit of soot.
18 Strange.
19 Curious.
20 Pillar base.
22 Flows.
24 Blushful.
25 Wainscot.
26 Young peasant.
29 Inculcation of righteousness.
33 Inside of hand.
34 Hateful.
36 Since.
37 Triangle having unequal sides.
38 Halite.
39 Devote.
41 New Guinean wild hog.
42 Plan construction.
43 Leap.
44 Girl.
45 Ridges.
47 Pins.
50 Reiterated flapping.
54 Tall Javanese tree.
55 Old Testament gold field.
57 Light.
58 Ancient priestly caste.
59 Female ruff.
60 Posterior.
61 Entreaty.
62 Chinese mandarin's official headquarters.
63 Christmas.

DOWN.

1 Mere handful.
2 Zenith.
3 Noisy.
4 The meantime.
5 Narrow boards.
6 Breed of domestic fowl.
7 Masculine name.
8 Falsehood.
9 Mandarin.
10 Anthropoid ape.
11 Minced oath.
12 Withered.
13 Small artificial elevations.
21 Male descendant.
23 Climbing plant.
25 Tailed star.
26 Roomage.
27 Wain.
28 By the side of.
29 Grinding tooth.
30 Norwegian dramatist.
31 Popular cant.
32 Hand-to-hand fight.
34 Accomplice.
35 Denudates.
37 Western U. S. landmark.
40 Twilled cotton fabric.
41 College treasury.
43 Fold.
45 Greenish yellow.
46 Dangerous woman.
47 Let fall in a mass.
48 Precious stone.
49 Carry on.
50 Noah's eldest son.
51 Stead.
52 Spoken.
53 Funeral pile.
56 Edible seed.

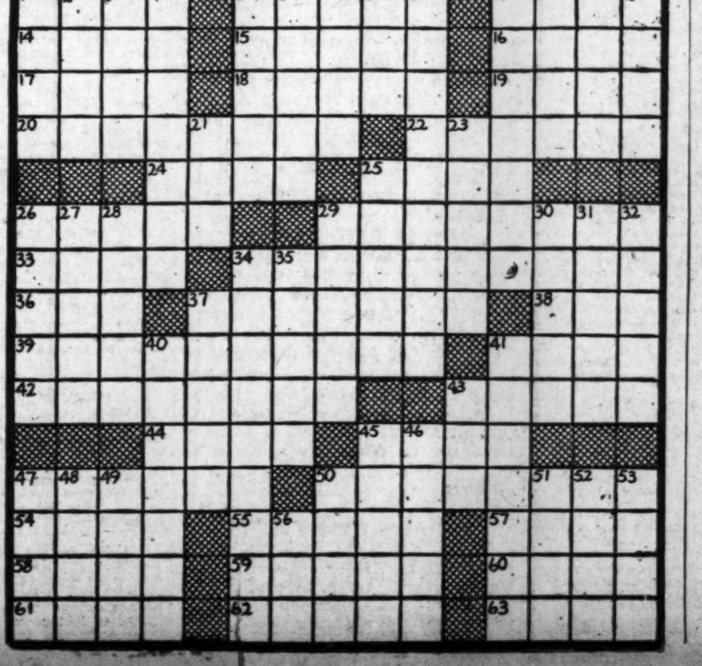

SMITTY

Whooping Welcome

SUPERMAN—By Jerry Siegel and Joe Shuster

Exit Superman

TERRY AND THE PIRATES

Playing Bridge for High Stakes

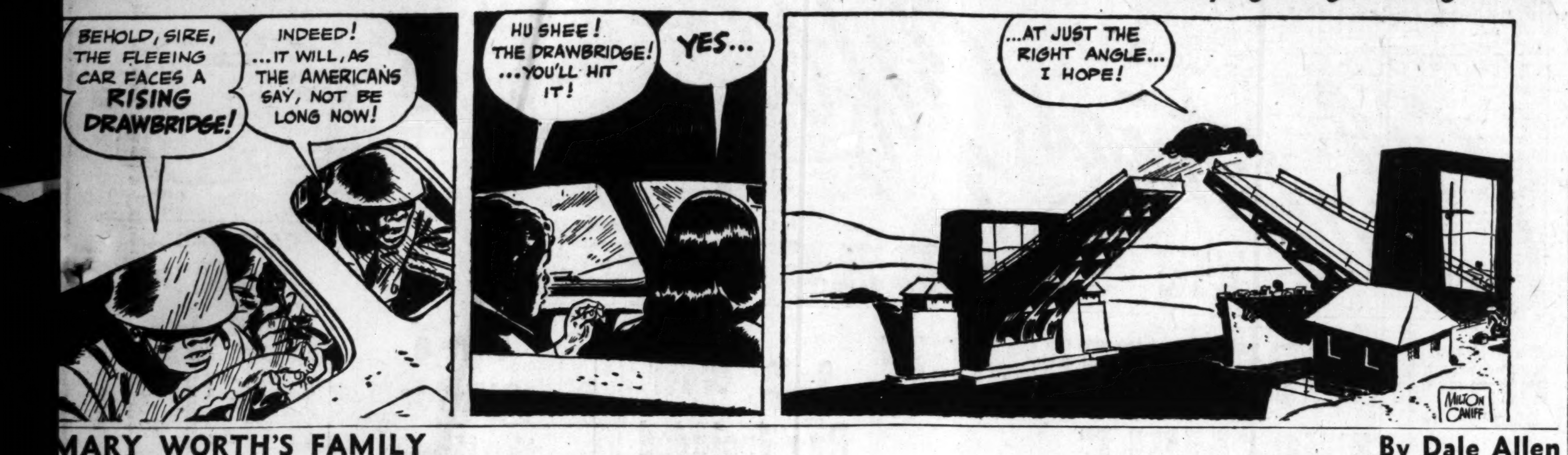

MARY WORTH'S FAMILY

By Dale Allen

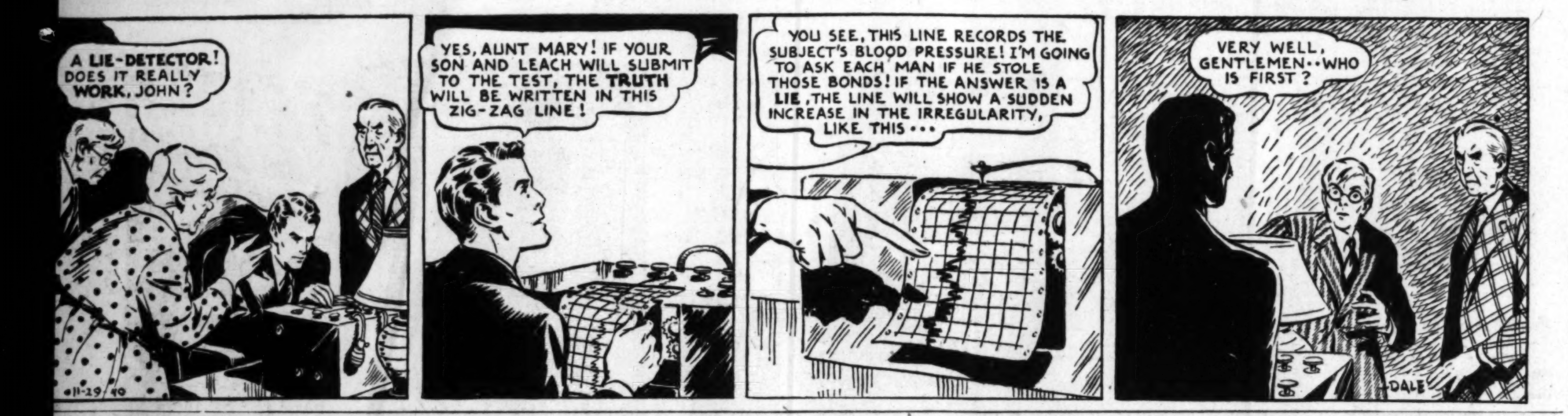

SMILIN' JACK

Journey's End

TARZAN—No. 389.

Too Late

By Edgar Rice Burroughs

They'll Do It Every Time

By Jimmy Hatlo

Map Your Life According to Its Plan

If you would like to have an Astrological Chart covering your sign of the Zodiac, THE CONSTITUTION will be glad to send it to you. All that is necessary is to fill in and follow directions in this coupon:

Alice Denton Jennings,
The Atlanta Constitution,
Atlanta, Ga.

I enclose:
1. Self-addressed stamped envelope.
2. Ten cents in coin to cover mailing.

I was born: MONTH________ DATE________ YEAR________

Name________________ Address________________ City________________

You may obtain as many Astrological Charts as you wish for your family and friends. There is nothing to do except to send in the birthdate, address, self-addressed stamped envelope and 10 cents in coin to cover EACH birthday, in accordance with this coupon.

Your Horoscope for Today

By ALICE DENTON JENNINGS, Noted Atlanta Chirologist.

What today means to you if you were born between:

March 21st and April 19th (ARIES) Personal affairs and interests of a wider scope may show a tendency towards strain, animosity, or you may be inclined to everdo. Therefore, the day does not especially favor new beginnings.

April 20th and May 20th (TAURUS) Throughout the day and until 3:32 p. m. favors the beginning of almost anything that is important. An excellent time to advance business interests, whether commercial or artistic. After 3:32 p. m. favors travel, dealings with brothers and sisters.

May 21st and June 20th (GEMINI)—Use especial caution in travel previous to 6:19 a. m. However, between 6:19 a. m. and 5:42 p. m. property interest, domestic matters and home affairs should prove a source of gain and pleasure.

June 21st and July 22nd (CANCER)—Opportunities for closer companionship with others will be felt in many ways throughout the day. The entire day and evening favors financial matters, dealings with professional people.

July 23rd and August 22nd (LEO)—An auspicious day to improve conditions around you, and to undertake work of a constructive nature. The entire day favors general business activities, social and domestic matters.

August 23rd and September 22nd (VIRGO)—The entire day will be one when you will find support and attain favors. Plan to go after the things you desire in finances, professional and literary pursuits. An excellent day for making progress.

September 23rd and October 22nd (LIBRA)—Previous to 5:06 p. m. favors routine affairs in your life, but suggests caution in secretive matters, around liquids, water and chemicals. The remainder of the day is favorable for making progress in those things that will advance your standing, dealings with people who are conservative and responsible.

October 23rd and November 21st (SCORPIO)—Previous to 1:03 p. m. the influences abound which bring impatience, nervousness and an irritable feeling, therefore you may be lacking in your usual calm and self control. Not an especially auspicious time for making changes.

November 22nd and December 21st (SAGITTARIUS)—Previous to 2:30 p. m. favors domestic interests, general business dealings that require a friendly atmosphere. After 2:30 p. m. favors agreement, contracts and legal matters.

December 22nd and January 19th (CAPRICORN)—Before 3:58 p. m. use conservative methods in all things. Not an especially auspicious period for dealings with those in high positions. From 3:58 p. m. and throughout the remainder of the day use care in contacts with others, and be careful that you know exactly what you sign your name to.

January 20th and February 18th (AQUARIUS)—Before 10 a. m. does not especially favor new or important undertakings. The period favors finishing up old tasks. Quite the reverse is true for the remainder of the day, favoring the undertaking of new plans and projects, literary and artistic efforts.

February 19th and March 20th (PISCES)—The entire day and evening favors work already started. Previous to 6:24 p. m. does not especially favor promoting friendships with important people and new beginnings may ooze into futility. After 6:24 p. m. move slowly in finances and legal matters.

-:- Today's Radio Programs -:-

Today's Hour-by-Hour Calendar

WGST, 890 Kc. WSB, 740 Kc. WAGA, 1450 Kc. WATL, 1370 Kc.

Note: Where no listing is given, last program in preceding listing is continued.

5:30 A. M.
WSB—Farm Hour; 5:55, News.

6 A. M.
WGST—News and Sundial; 6:10, ATLANTA CONSTITUTION NEWS; 6:15, News and Sundial.
WSB—Farm Hour; 6:15, Studio; 6:20, Merry-Go-Round.
WATL—News; 6:05, Varieties.

6:30 A. M.
WGST—Happy Rhythm Boys; 6:45, Hal Burns' Varieties.
WSB—Happy Dan's Folks; 6:45, Merry-Go-Round; 6:55, Weather News.
WAGA—Morning Pick-Me-Up.
WATL—Top of the Morning; 6:45, Charlie Smithgall.

7 A. M.
WGST—News; 7:15, News and Sundial.
WSB—Checkerboard Time; 7:15, News.
WAGA—News; 7:15, Al and Lee Reiser.
WATL—News; 7:05, Charlie Smithgall.

7:30 A. M.
WGST—News and Sundial; 7:45, News; 7:50, News and Sundial.
WSB—Studio; 7:45, Merry-Go-Round; 7:55, Weather News.
WAGA—Ray Perkins; 7:45, To Be Announced; 7:50, Clark Gardner; 7:55, News.

8 A. M.
WGST—News and Sundial; 8:15, News; 8:15, News and Sundial.
WSB—News; 8:05, Penelope Penn; 8:20, Merry-Go-Round.
WAGA—Breakfast Club.
WATL—News; 8:05, Charlie Smithgall.

8:30 A. M.
WGST—News; 8:35, News and Sundial; 8:55, ATLANTA CONSTITUTION NEWS.
WSB—Around Cracker Barrel; 8:45, Gospel Singer.

9 A. M.
WGST—Arnold Grimm's Daughter; 9:15, Myrt, Marge.
WSB—News; Music and Women in Headlines; 9:15, Enid Day.
WAGA—News and Music; 9:15, Morning Music.
WATL—News; 9:05, Ella Fitzgerald's Music; 9:15, Women in the News.

9:30 A. M.
WGST—Just Home Folks; 9:45, Woman of Courage.
WSB—Ellen Randolph; 9:45, Guiding Light.
WAGA—Your Radio Neighbor.
WATL—Keep Fit to Music; 9:45, John Metcalf's Choir Loft.

10 A. M.
WGST—Short Short Story; 10:15, Life Begins.
WSB—The Man I Married; 10:15, Against the Storm.
WAGA—Linda Dale; 10:15, Sons of the South.
WATL—News; 10:05, News; 10:15, John Agnew.

10:30 A. M.
WGST—Big Sister; 10:45, Aunt Jenny.
WSB—Road of Life; 10:45, Department of Labor.
WAGA—Rev. J. M. Hendley.
WATL—Morning Melodies; 10:45, BBC News.

11 A. M.
WGST—Kate Smith; 11:15, Right to Happiness.
WSB—News and Words and Music; 11:15, Julia Blake.
WAGA—Rev. J. M. Handley; 11:15, Merrie Music.
WATL—News; 11:05, Eddy Duchin's Music; 11:15, Inquiring Reporter.

11:30 A. M.
WGST—Linda's Love; 11:45, Meet Miss Julia.
WSB—Farm and Home Hour.
WAGA—West End Church of Christ; 11:45, Jamboree.
WATL—Barry Wood's Music; 11:45, Bob Zerke's Music.

12 Noon.
WGST—ATLANTA CONSTITUTION NEWS; 78:05, Chuck Wagon.
WSB—Farm and Home Hour; 12:15, Frankie Masters' Music; 12:25, Lang-Worth Music.
WAGA—News; 12:12, Spotlight of Coming Events; 12:15, Ted Malone.
WATL—News; 12:05, Luncheon Dance Music.

12:30 P. M.
WGST—Your Threat; 12:45, Snoopers.
WSB—News; 12:45, Markets, Weather and Music.
WAGA—Homer Knowles; 12:45, News; 12:50, Harvey Harding.
WATL—Okay Boys; 12:45, Free Speech.

1 P. M.
WGST—Young Dr. Malone; 1:15, George West; 1:20, Interlude; 1:25, Felton Williams.
WSB—Music Appreciation Hour.
WAGA—Music Appreciation Hour.
WATL—News; 1:05, Kay Kyser's Music; 1:15, Is Anybody Home.

1:30 P. M.
WGST—Henrietta Dull Cooking School; 1:45, My Son and I.
WATL—Gene Krupa's Music; 1:45, Hal Kemp's Music.

2 P. M.
WGST—Mary Margaret McBride; 2:15, ATLANTA CONSTITUTION NEWS; 2:20, Musical Pickups.
WSB—Mary Marlin; 2:15, Ma Perkins.
WAGA—Orphans of Divorce; 2:15, Amanda of Honeymoon Hill.
WATL—News; 2:05, Jack Leonard; 2:15, Philadelphia Symphony Orchestra.

2:30 P. M.
WGST—American School of the Air.
WSB—Pepper Young; 2:45, Vic, Sade.
WAGA—John's Other Wife; 2:45, Just Plain Bill.
WATL—Philadelphia Symphony Orchestra.

3 P. M.
WGST—Portia Faces Life; 3:15, We the Abbots.
WSB—Backstage Wife; 3:15, Stella Dallas.
WAGA—Mother of Mine; 3:15, Club Matinee.
WATL—Philadelphia Orchestra; 3:15, News; 3:20, Swing Session.

3:30 P. M.
WGST—Hilltop House; 3:45, Kate Hopkins.
WSB—Lorenzo Jones; 3:45, Young Widder Brown.

4 P. M.
WGST—Christian Science Program; 4:15, ATLANTA CONSTITUTION NEWS; 4:20, Hits, Encores.
WSB—News; 4:15, The O'Neills.
WAGA—Honorable Archie; 4:15, Charles Dant's Music.
WATL—News; 4:05, Freddy Johnson's Music.

4:30 P. M.
WGST—Columbia Concert Orchestra; 4:45, Scattergood Baines.
WSB—Airport Reporter; 4:45, Life Can Be Beautiful.
WAGA—Charles Dant's Music; 4:45, Wayne Van Dyne.
WATL—News; 4:45, Tea Time Tunes.

5 P. M.
WGST—Snoopers; 5:15, Singin' Sam.
WSB—Campfire Embers; 5:15, Reveries; 5:25, Song for Today.
WAGA—News; 5:15, Irene Wicker; 5:25, Geppert Man.

5:30 P. M.
WGST—Paul Sullivan; 5:45, Edwin C. Hill; 5:55, Lucky Numbers.
WSB—Three Cheers; 5:45, News.
WAGA—Don Winslow of the Navy; 5:45, Tom Mix.
WATL—Music Masters; 5:45, Captain Midnight.

6 P. M.
WGST—Amos 'n' Andy; 6:15, Lanny Ross.
WSB—Sports News and Views; 6:15, News.
WAGA—Bushveld Songs.
WATL—News; 6:15, News; 6:20, Interlude.

6:30 P. M.
WGST—Lone Ranger.
WSB—Sherlock Holmes.
WAGA—Dance Music; 6:45, Sportscope; 6:50, Dance Music.
WATL—Hollywood on Parade; 6:45, Sports Parade; 6:55, Interlude.

7 P. M.
WGST—Kate Smith.
WSB—Lucille Manners.
WAGA—National Geographic Society.
WATL—News; 7:05, Top Tunes.

7:30 P. M.
WSB—Information Please.
WAGA—Novelty Hawaiians; 7:45, Your Army Speaks.
WATL—Laughs 'n' Swing Club.

8 P. M.
WGST—Johnny Presents.
WSB—Waltz Time.
WAGA—Gang Busters.
WATL—News; 8:15, Bob Gordon.

8:30 P. M.
WGST—Playhouse.
WSB—Everyman's Theater.
WAGA—News; 8:35, Song of Your Life.
WATL—I Want a Divorce.

9 P. M.
WGST—Believe It Or Not.
WSB—Wings of Destiny.
WAGA—Fight: Conn vs. Savold.
WATL—News; 9:15, Selective Service; 9:20, Sports Show.

9:30 P. M.
WGST—Jack Pot.
WSB—Shooting Adventures; 9:45, Musical Moments.
WATL—Griff Williams' Music; 9:45, Ben Young's Music.

10 P. M.
WGST—Bob Trout; 10:05, Let's Dance.
WSB—Fred Waring in Pleasure Time; 10:15, News.
WAGA—Johnny Messner's Music; 10:15, News.
WATL—News; 10:05, Henry King's Music; 10:15, Vagabond Trail.

10:30 P. M.
WGST—News; 10:35, Bobby Peters' Music
WSB—Weather News; 10:33, Dance Music.
WAGA—Unlimited Horizons.
WATL—Vagabond Trail; 10:45, Richard Himber's Music.

11 P. M.
WGST—ATLANTA CONSTITUTION NEWS; 11:10, Music That You Want.
WSB—News and Glen Island Music.
WAGA—News; 11:05, Dance Music.
WATL—News; 11:15, Sammy Kaye's Music.

11:30 P. M.
WGST—Music That You Want.
WSB—Russ Morgan's Music and News.
WAGA—Cecil Golly's Music; 11:57, News.
WATL—BBC News; 11:35, May Noble's Music; 11:45, Jerry Blaine's Music.

12 MIDNIGHT.
WGST—Sign Off.
WSB—Sleepy Hollow.
WAGA—Sign Off.
WATL—News; 12:15, Baron Elliott's Music.

12:30 A. M.
WSB—Sign Off.
WATL—Art Kassel's Music.

1 A. M.
WATL—News; 1:05, Sign Off.

On the Network

6:00 P. M.—F. Waring Time—nbc-weaf-east.
Josef Marais and His Songs—nbc-wjz.
Amos and Andy, Sketch—cbs-wabc.
Fulton Lewis Jr., Talk—mbs-chain.
6:15—European War News—nbc-weaf.
Lanny Ross in Song—cbs-wabc-basic.
Red Grange on Football—mbs-west.
6:30—Alec Templeton Time—nbc-weaf.
Dr. Caldwell Radio Magic—nbc-wjz.
Al Pearce and Gang—cbs-wabc-east.
Dancing Music Orchestra—cbs-west.
Lone Ranger, Drama—mbs-wor-east.
6:45—S. Balter—wgn-kwk-wkrc-wire.
Dancing Music Orchestra—nbc-wjz.
7:00—Lucille Manners Con.—nbc-weaf.
Singin' and Swingin', Orc.—nbc-wjz.
Kate Smith's Hour Prog.—cbs-wabc.
Lew Loyal, Drama Series—mbs-chain.
7:30—Information, Please—mbs-weaf.
Death Valley Days, Drama—nbc-wjz.
The Laugh & Swing Club—mbs-wor.
7:55—Elmer Davis, News—cbs-wabc.
8:00—Abe Lyman, Waltzes—nbc-weaf.
Gang Busters Crime Play—nbc-wjz.
Johnny Presents, Orches.—cbs-basic.
Gabriel Heatter's Talk—wor & basic.
8:15—Reminiscing in Rhythm—mbs-c.

Radio Highlights.

7:00—Kate Smith, WGST.
7:00—Lucille Manners, WSB.
7:30—Information Please, WSB.
8:00—Johnny Presents, WGST.
8:00—Waltz Time, WSB.
8:00—Gang Busters, WAGA.
8:30—Playhouse, WGST.
8:30—I Want a Divorce, WATL.
9:00—Believe It Or Not, WGST.
11:05—Sammy Kaye's Orchestra, WATL.
11:30—Russ Morgan's Orchestra, WSB.
11:30—Cecil Golly's Orchestra, WAGA.
12:30—Art Kassel's Orchestra, WATL.

PLAYHOUSE—Miriam Hopkins, one of the screen's most heart-thrilling players, and Humphrey Bogart, one of moviedom's most spine-chilling menaces, will unite their talents in the 1940-41 premiere of the "Playhouse" to be heard over WGST at 8:30 o'clock tonight.

One of radio's few women directors. Diana Bourbon, takes charge of the control room as the popular Friday evening dramatic treat makes its bow with Vina Delmar's Cosmopolitan magazine story, "Air Mail to Red Riding Hood." The play, framed in an orchestral setting by Lyn Murray's orchestra, is the dramatized "letter" of a former night club singer to her daughter. Miss Hopkins as the cafe chanteuse, tells how and why she has given the 18-year-old girl back to the family of her divorced husband. The story also reveals how the hard-boiled gangster convinced the mother that the young woman belonged with "her own kind" of people.

JOHNNY — Spotlighting those ace fictional sleuths, Inspector Ross and Step-Down Donovan, Max Marcin's "Perfect Crime" story on "Johnny Presents" over WGST at 8 o'clock tonight, will be "Conviction Preferred." Walter Greaza and Phil Tully play the main roles in this story which once more proves that a criminal is always caught.

There'll also be music by Ray Block's orchestra and several vocalists including Audrey Marsh and the Swing Fourteen. Jack Johnstone directs the program which will be introduced by Johnny the Call Boy and Charles O'Connor.

DRAMA—Joan Blondell, engaging star of screen and radio, who is featured regularly on the "I Want a Divorce" dramas over Mutual, will play the role of a courageous wife who opens her husband's eyes to the crookedness of a political machine on the program to be heard over WATL at 8:30 o'clock tonight.

In the drama, the husband, an obscure clerk, sees his only chance for success in running for office as candidate for a corrupt political machine. When his wife takes vigorous steps to thwart his ambitions, he becomes embittered toward her. When he finds out she is right, the play is over and the pair reunited.

YOU'RE IN THE ARMY NOW By Here Ficklen

"Forward, forward for home and country, Men of Troop B."

Announcement!

Greans' Jack Pot,

Radio's Newest Quiz Show, formerly heard at 8:30 P. M., will be heard at 9:30 P. M. tonight and each Friday night thereafter at 9:30 P. M. . . . Brought to you by

Styled by Grean's FURS 294 PEACHTREE ST. N.E.

Plan to be there—$40 given away each night. If you can't be present at the Studio you will have 30 minutes of fun by listening . . . The Time—9:30.

Prof. Don Naylor Conducting.

WGST 890 ON YOUR DIAL

'98 VET VOLUNTEERS.

Eli Memory, 70-year-old Spanish-American War veteran, at Whiteville, N. C., wrote Secretary of War Henry L. Stimson to offer his services as an ambulance driver with the Army. He received a reply in which Army officials thanked him and promised to "keep his offer in mind."

MAYS CUT RATE DRUG STORE
112 Whitehall
Next to Sterchi's

10c LUX or LIFE-BOUY SOAP 2 FOR 9c
10c PALMOLIVE SOAP 5 FOR 23c
75c DOAN'S PILLS 39c
50c Phillip's MILK OF MAGNESIA 27c
½ Pint CASTOR OIL 9c
50c PEBECO Tooth Paste 20c When You Buy 2
Pack of 14 TREET BLADES 14c
Box of 12 XMAS CARDS With Envelopes 9c
Box of 200 Cleans'g Tissues 6c
50c MOLLE Shave Cream 24c
POUND EPSOM SALTS 5c
$1.35 PINKHAM'S COMP. 79c
Ayds REDUCING PLAN and CANDY 30-DAY SUPPLY Only $2.00 (LESS THAN 7c A DAY) NO DRUGS!
25c PALMER'S Skin Success OINT. 17c
25c Pine Tar Honey COUGH SYRUP 14c
$1.50 KOLORBAK For Gray Hair 93c
25c Mustard Rub 14c
Box of 100 A.B.D.G. Vitamin Capsules $2.69 Value 98c
4-Way COLD Tablets 2 For 25c
$1.25 ABSORBINE JR. 69c
50c LYON'S Tooth Powder 25c
$1.00 Mercolized WAX 59c
100 5-GRAIN Aspirin Tablets 8c
Quality Flashlight BATTERIES OR BULBS 3c Each
LUX FLAKES 7c
MAY'S FITS TRUSSES AT CUT-RATE PRICES
QUANTITY RIGHTS RESERVED

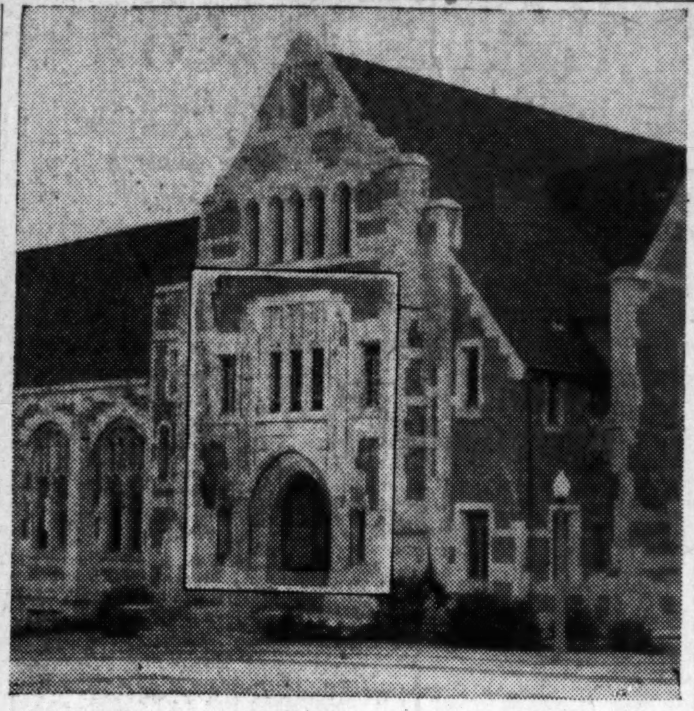

AGNES SCOTT LIBRARY—The portion of the building shown in yesterday's Constitution was a part of the Agnes Scott library. Miss Jackie Illma Stearns, Agnes Scott student, who lives on the campus, was the first to identify the building and she also wrote the best description of it.

4-H Champions Will Attend Chicago Parley

31 in Georgia Party To Leave Atlanta Tomorrow.

Georgia 4-H Club leaders will leave Atlanta tomorrow to attend the national congress in Chicago. Twenty-five 4-H Club champions and six Georgia home demonstration agents comprise the party. With them will be Miss Emmie Nelson and W. A. Sutton Jr., assistant 4-H leaders for the state.

Four-H members winning these free trips for excellence in club projects include Freida Funderburke, Tattnall county, and Mildred Prysock, Treutlen, canning; Louise Lavender, Jackson, food preparation; Mildred Mellons, Sumter; Troy Bromlett, Cobb, and W. C. Long Jr., Wayne, general excellent; Annie Ruth Wicker, Sumter, clothing; Dorothy Wells and Lillian Hughes, both of Montgomery, girls' team demonstration; Annie Lois Browning, Burt; Estelle Foster, Wheeler; Gerald Barnett, Turner, and William Poole Johnson, egg marketing.

Evelyn Lewis, Dougherty, bread; Katie Quinn, Jeff Davis and Thomas Freeman, Butts, health; Eloise Hinson, Wheeler, home beautification; Faine Chambers and Joe Martin, both of Cobb, boys' team demonstration; Robert Thompson, Montgomery, livestock judging; Douglas Evans, Meriwether, meat animal; James Roberson, Walker, rural electrification; Vera Huff, Dodge, garden production; J. H. Nelms, Madison, cotton, and Walter Mallard, Bulloch, corn.

Harry Bridges' Data Goes to Justice Bureau

2,500-Page Report Studied for Grounds for Deportation.

WASHINGTON, Nov. 28.—(UP) A 2,500-page Federal Bureau of Investigation report on Harry Bridges went to the Justice Department today for study to determine whether the facts warrant deportation proceedings against the west coast CIO leader.

Attorney General Robert H. Jackson said that the report, transmitted to him by Chief G-Man J. Edgar Hoover, is "confidential and purely factual in character" and presents no recommendations.

The FBI investigation of Bridges started August 24 when Jackson ordered the case reopened in view of the newly-enacted alien registration law, under which Bridges would be deportable should he be found to have been a member of any organization advocating overthrow of the government by force.

Deportation proceedings which previously had been brought against Bridges were dropped when Harvard Law School Dean James Landis reported that the Australian-born leader of the west coast maritime unions was not a member of such an organization when a previous deportation warrant was issued.

Edgewood Bridge Project Approved

Construction of approaches and bolstering of Edgewood avenue bridge at a cost of $67,866 will be started Monday morning under a co-operative agreement between the city construction department and WPA.

C. A. Strickland, assistant administrator in charge of the Georgia office, announced WPA approval of the project, for which the municipality wil furnish $33,354. Clarke Donaldson, chief of construction, reported the approval to the public works committee and said actual work will commence Monday.

The bridge, one of the city's most heavily traveled arteries, has been condemned for several years.

They work like Trojans—Constitution Want Ads do the job in a hurry—whether it's selling used furniture or renting that extra room.

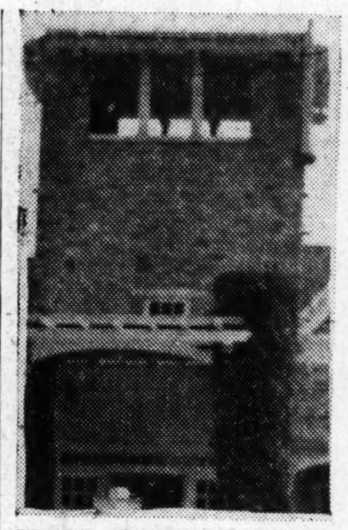

WHAT BUILDING IS THIS?—Correctly identify this building, write a 25-word description of it and mail it to the Contest Editor of The Constitution. For the person who gives the best description, The Constitution is holding a crisp new dollar bill.

Here's Your Last Chance To Win Dollar

Constitution Closes 'Know Atlanta' Contest This Morning.

Here's your last opportunity to test your knowledge of Atlanta.

For several weeks now, The Constitution daily has been printing portions of some well-known Atlanta building to give Atlantans an opportunity to test their powers of observation.

"How well do you know Atlanta?" has been the question asked and hundreds of Atlantans daily have been sending in their identifications with a 25-word description or history of the building. To the writer of the first correct identification with the best description The Constitution has daily sent a crisp new dollar bill.

With the publication of the picture today, the "Know Atlanta" series will stop.

The picture published yesterday morning was a portion of the Agnes Scott Library building. Miss Jackie Illma Stearns, Box 101, Agnes Scott College, wrote the best description of the library and will be mailed the dollar bill.

Cigaret Fund Set Up for Tommies

It's the little things that count in a British Tommie's life.

Men in this country, remembering the pleasure the American doughboy received during the First World War from getting American cigarets, are aiding in supplying this little comfort to the fighting men.

A five-dollar bill buys 1,250 cigarets which are sent by the Tobacco Fund of the Overseas League to soldiers at the front, in hospitals and prisoners of war behind the German lines. Contributions are being received by the Fund offices, Post Office Box 1041, Church Street annex, New York City.

Richmond Takes Steps To Halt Rabies Spread

AUGUSTA, Ga., Nov. 28.—(AP)—All of Richmond county south of Tobacco Road will be quarantined against rabid foxes, stray dogs and cats, to prevent an outbreak of rabies among livestock and possible attacks on humans by the infected animals.

This decision was reached last night by the county board of commissioners following information from County Agent Bright McConnell that there is a serious danger of an epidemic if some step is not taken to prevent the foxes from spreading over the county.

PRESIDENT NAMED.

CANTON, Ga., Nov. 28.—(AP)—Buford Smith has been named president of the newly organized Cherokee County Junior Chamber of Commerce. He will select a nominating committee to appoint other officers at a meeting Monday.

AFL Delegates Re-elect Green ByAcclamation

Veteran Leader Pledges To Work for Peace in Labor Ranks.

NEW ORLEANS, Nov. 28.—(UP)—William Green, president of the American Federation of Labor, was re-elected by acclamation late today at the organization's annual convention. Green has been president since December, 1924.

Green accepted re-election with a pledge to work for peace in the labor movement and to mobilize national support behind the government's total defense program.

Warning the AFL convention in reference to John L. Lewis, former president of the Congress of Industrial Organizations, that the time would come when "no man will be able to defy public opinion," Green said:

"I will with all charity devote all my efforts toward bringing about peace in the labor movement during the coming year. And I will do all in my power to mobilize support behind the government's preparedness program. It must be so successful that no marauder ever shall be allowed to set foot on American soil."

Green was re-elected by acclamation. His name was placed in nomination by Frank Duffy, silver-haired vice president of the carpenters and joiners, who referred repeatedly to Green as "chum and pal." Duffy brought laughter from the delegates when he read from speeches which Lewis made when he nominated Green at past conventions.

They were filled wtih such phrases as "valiant fighter," "great statesman" and other praise. At the recent CIO convention in Atlantic City, N. J., where he stepped down from the presidency, Lewis ridiculed Green.

Let WHITE Get Your Roof Ready for Santa
Call MAin 4567 for Free Estimate—TERMS: 12-20-24-30-36 Months To Pay
WHITE ROOFING & REPAIR CO.
68 Pryor St., S. W. Phone MA. 4567

At ED & AL Matthews
ED & AL MATTHEWS INC. FURNITURE 168
EDGEWOOD PIEDMONT
Christmas Gifts IN THE BAG!

Extra Large Blue Enamel 16-Lb. Size TURKEY ROASTER
REG. $1.00 69c CASH AND CARRY

CARD TABLES
REG. $1.00 VALUE 69c CASH AND CARRY

11-Pc. MODERN BEDROOM ENSEMBLE
9x12 Wool Rug Included
Give a Gift for the Home
A Real Bargain!
Here's What You Get
• Bed • Vanity • Chest • 9x12 Wool Rug • Bench • Spring • Mattress • 2 Vanity Lamps • 2 Pillows
$59.50 $1 WEEK
Yes! This is a sensational value. For newlyweds and those planning to refurnish a bedroom, it is like finding a $20 bill! Everything you need is included at this low price.

TRADE IN YOUR OLD HEATER! Start Saving Fuel! With the COLE'S HOT BLAST DOWN DRAFT
Burns More Air—Less Fuel Holds Fire Up to 36 Hours
3 and 4-Room Size ... $69.50
Your Old Heater ... 5.00
You Pay Only ... $64.50
EASY TERMS 1.00 Weekly
New Front-Feed Door Is New Convenent Feature of the Cole Circulator Above

15-Pc. KROEHLER Living Room Group
fit for a Queen!
15-Piece
Luxurious KROEHLER Including 8-Drawer Desk
Only a few times during the year can you make a saving such as this on a Genuine Kroehler living room group, including Sofa, Lounge Chair, Walnut Coffee Table, End Table, Floor Lamp, Bridge Lamp, Table Lamp, Desk, Desk Chair, 5-Piece Desk Set and 9x12 Rug included. You save $21.50 on this group. Don't wait, buy now!
$88 $5.00 Down
OUTFIT
9x12 Rug Included

Values up to $49.95
RUGS.. 9x12 AXMINSTER
Don't wait another day to buy rugs. Prices are advancing. Choice of patterns at $28.95

Genuine Solid Mahogany Lyre Back Duncan Phyfe DESK CHAIR $5.95
Regular $9.95 Value!

INNER-SPRING MATTRESS and BOX SPRING OUTFITS
BOTH FOR THE PRICE OF ONE
TEMPERED COIL SPRINGS
ROLL EDGE
Here is "Tops" in Sleeping Comfort
$9.95 EACH
3 DAYS ONLY
Open an Account Here Today
A Value that Defies Comparison
Hundreds will want to take advantage of this wonderful bargain. But our supply is limited, so come as early in the day as possible to avoid disappointment. 3 days only.

Special Selling LANE CEDAR CHESTS
Boudoir Chair FREE!
See This LANE Moth-Proof Chest Today!
Biggest variety of latest styles in hope chests you've ever seen—chests of rarest woods that harmonize with any bedroom furniture. Insist on a genuine Lane!
$29.75
TERMS
$1.00 Down—$1.00 Weekly
All Orders Held for XMAS

Ed & Al MATTHEWS INC.
168 EDGEWOOD AVE
WA. 2245
• Only One Store •

food parade
THE ATLANTA CONSTITUTION
Edited by SALLY SAVER

ATLANTA, GA., FRIDAY MORNING, NOVEMBER 29, 1940.

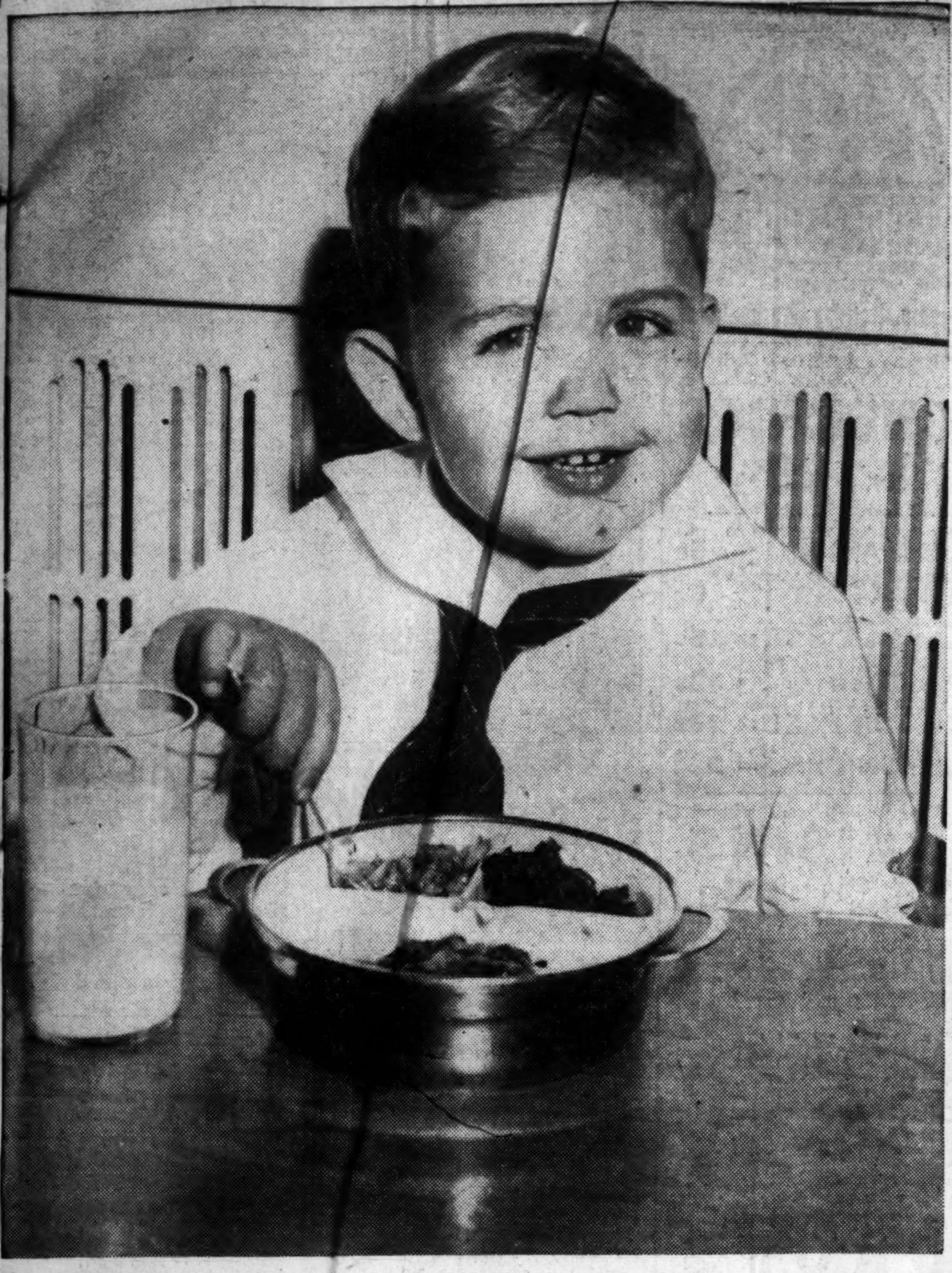

This is a picture of a child who eats. You can see by his chubbiness and bright eyes there is no feeding problem here. His name is Bobby Lorton, aged 3. His mother is Mrs. Robert Lorton, Peachtree circle, Atlanta. "I like photographers," he said.

There's Always a Reason Why a Child Won't Eat

When a child "is never hungry" or does not want to eat, there is a reason for it. The reason may be only psychological, for contrary to some belief, children are keenly affected by the appearance, flavor and smell of food and are as responsive to attractively served meals as are [illegible]ups. Messy food, unattractive service, too large portions, or foods selected without regard to color, flavor or texture combinations often will destroy a child's appetite for that meal. Eating between meals, even if it is "just a bite" may be the reason your child will not eat at meal times. And here's another thought. I have seen quite small youngsters struggling to eat with adult-sized forks and spoons, sometimes even when kneeling in a chair that is so low the child cannot reach the table when he sits in it. Would you be eager for meals if you had to eat in such inconvenient manner?

If your child consistently is not hungry for his meals, try first of all to discover the reason, because there is one. It may be one of the reasons just stated, or there may be some physical condition which should receive attention. The child may play too hard just before mealtime, in which case a short rest often will aid in creating an appetite. Perhaps he is nervously keyed up because of corrections while eating. Do you nag? Perhaps he knows if he does not eat you will be upset about it and he will be the center of attention. This last is a most frequent cause of failure of children to eat.

See that the food served to younger children is easy for them to handle. Soup is best in a cup and a cup with two handles is better than a teacup. Thin soups are more difficult for a small child to manage than thick ones; lettuce should be shredded or cut up; meat should be cut in small pieces; very soft foods need to be helped along with a "pusher" of bread or toast. Small servings, with an allowance for second helpings, are better than very large first servings.

Remember that children are pleased with food that is attractively served. Salads, vegetables and desserts with some pretty garnish will delight them. Arrange the food on a child's plate with some semblance of order—don't mash or mix everything. And arrange the food with an eye to color combinations. The childish eye will take note of such prettiness.

Variety in the diet is another important consideration. Children, like adults, tire of the same foods served in the same way day after day, though sometimes they do not know why they do not want any more of it. Oatmeal, spinach and carrots all are excellent foods, even necessary foods but they must be varied. Serve oatmeal occasionally with sliced dates, or with a few raisins or with brown sugar and cinnamon instead of white sugar. Spinach and carrots can be served in many ways—don't use only one.

If your child isn't hungry or seems to lack appetite day after day, whose fault is it, yours or his? There are times, of course, when lack of appetite is a sign of approaching illness, but this usually is not difficult to distinguish from a rather habitual indifference to food. Don't coax a child to eat, and don't force him. If he misses a meal or even two while you are establishing good eating habits, it won't hurt him. Just remember that a normal, healthy, active child will be hungry at mealtime and will eat if physical and psychological conditions are not unfavorable. But if your child won't eat sit down and do a little soul searching to see if you can discover where the fault lies. Then act to remedy the fault.

Old-Fashioned Dessert

Desserts that are light and nourishing fit into any meal. When desserts are made with milk they are particularly fine for adults and children. Here's an old-fashioned dessert that still goes over big with moderns:

Floating Island

Three cups milk, 3 tablespoons butter or margarine, ½ cup sugar, ¼ teaspoon salt, 6 eggs separated; 1 teaspoon vanilla, juice of 1 lemon, jelly, jam or grated cocoanut.

Put milk, butter, half the sugar, and the salt in top of double boiler; scald over boiling water. Slowly pour hot milk into well-beaten egg yolks; return to double boiler and cook, stirring constantly until custard just coats a clean metal spoon, about 6 to 8 minutes. Remove from heat immediately, add vanilla and cool, then chill. Just before serving time beat egg whites until stiff and gradually beat in the remaining sugar and lemon juice, continuing to beat until very stiff and light. Drop an "island" of meringue on each serving of custard, and place a teaspoon of jelly or jam or a sprinkling of cocoanut on each island. Serves six.

Chili, Macaroni Good Combination

Two popular and inexpensive foods that go well together. Try this dish on hearty appetites when the budget needs pampering:

1-2 of a 9-oz. package macaroni
Boiling water
1 No. 2 can chili con carne (with beans)
4 tablespoons grated cheese

Cook macaroni in boiling salted water as directed on package. Drain and turn onto a large platter. Heat the can of chili con carne and pour over macaroni. Sprinkle with grated cheese.

A Tale About Fish

"I like fish, but I don't like bones!" Is that familiar statement voiced in your home when word gets around that the main dish for dinner is fish?

This objection to bones can be overcome by choosing fish fillets—sizable, boneless pieces skillfully cut away from the bony structure of the fish and sent to market frozen or iced. They are obtainable at almost every grocery and they offer many possibilities of getting healthful elements into the diet at small cost. Fish provides protein of good quality as well as valuable minerals and provides them economically. It would be well to learn to prepare fish in a number of tasty ways.

Poached fillet of haddock, for example, served with a mock Hollandaise sauce or a butter sauce flavored with grated cheese, is delicious. Steamed fish fillets chilled and masked with mayonnaise makes an equally delicious piece de resistance for a cold dinner; while fillets of flounder stuffed with shrimp, rolled and baked are guaranteed to make fish-lovers of the most skeptical.

Where fresh-caught fish is available, you will find that the local fish dealer will fillet the fish for you. In some places you buy the whole fish; in others the price per pound is based on the prepared fillets. In buying a whole fish, you will need three to four pounds for six servings; if you buy the prepared fillets one and a half to two pounds will be ample.

The poached fillets are perhaps the simplest to prepare. Cut each fillet across in half to make pieces about three inches long. Rinse in cold water, place in a shallow baking pan, close together. Sprinkle with salt, pepper and a very little flour and dot with one teaspoon butter for each piece of fish. Pour three tablespoons hot water in the pan and bake in a moderate oven—350 to 375 degrees—for 20 to 25 minutes, basting twice during that time with the liquid in the pan. When done, carefully pour off the liquid. Melt two tablespoons butter in a small saucepan, stir in three tablespoons flour and then add the fish liquid and enough water to make 1 1-2 cups in all. Stir constantly until thickened and boiling. Add two tablespoons lemon juice and one-half teaspoon Worchestershire sauce and spread over the fish. Run the pan under the broiling flame for two or three minutes to slightly brown the sauce. Remove carefully to a hot platter and garnish with sprigs of watercress.

Steamed Fillets in Mayonnaise

Steam or poach 2 pounds fillets, allowing 20 to 25 minutes for cooking. When done, cool them, keeping the fillets whole. Soften 1 tablespoon plain gelatin in 1-4 cup cold water and dissolve over hot water, then stir into 1 cup mayonnaise. Add 2 tablespoons lemon juice, 1-2 teaspoon salt, 1-2 teaspoon Worcestershire sauce and a little paprika. Mix well, then spread in a smooth layer over the fillets which have been arranged in a pile on a platter. Garnish the top with slices of stuffed olives and fancy shaped pieces of pickled beet. Chill thoroughly. Before serving make a border of lettuce leaves around the platter and serve the fish with any favorite spicy relish.

Stuffed Fillets

Select the thin fillet of flounder for this. Allow one to each portion. Skin the fillets and spread them out flat. Brush with well seasoned French dressing and place two or three whole shrimp on each fillet. Sprinkle with salt and pepper and roll up, fastening with toothpicks or tying with string. Dip each rolled fillet in melted butter or in olive oil and place upright, close together, in a baking dish. Pour 1 tablespoon water in the pan and bake in a moderate oven—350 to 375 degrees—for 25 minutes. Remove each fillet from the pan to a thin slice of toast, take out the toothpicks or remove the string and pour parsley or mock Hollandaise sauce over the fish. Serve very hot.

A rice ring may be filled with creamy goodness.

Mold of Rice

Creamed Dried Beef and Eggs in Rice Ring

1 1-2 cups dried beef
1 tablespon butter or margarine
1 can cream of mushroom soup
1-2 cup milk
2 hard-cooked eggs, sliced

Put the dried beef in a strainer and pour 1 cup of hot water over it to take off excess salt. Drain well and cook dried beef in butter, stirring constantly. Add cream of mushroom soup and milk. Mix well and heat. Add sliced eggs just before serving.

Rice Ring

1 1-2 cups raw rice
4 teaspoons salt
2 1-2 quarts water

Wash rice thoroughly. Add salt to boiling water and add rice slowly so that water does not stop boiling. Boil gently, without stirring for 15-25 minutes. Drain into sieve, pour hot water over the rice, cover with cloth and set over hot water to separate grains. Pack into a well-buttered ring mold and keep hot. Then turn out on a large chop plate. Pour the creamed dried beef and eggs into the rice ring and serve grilled apricots around it. Serves 4-5.

Prize Winning Recipes For This Week

"Old Faithful" Meat Loaf.

Submitted by Mrs. Karl Phillips, 926 West Peachtree, Atlanta.

1 pound beef.
1 pound veal.
1 pound pork.
1 tablespoon salt.
1 tablespoon lemon juice.
1 teaspoon ginger.
1 1-2 cups milk.
1 cup cracker crumbs.
4 eggs.

Have meat ground after weighing. Add salt, lemon juice, ginger and mix well. Add beaten eggs, then milk and cracker crumbs. Put into a baking pan and bake 1 1-2 hours in a moderate oven. Serve with tomato or creole sauce.

Sunburst Salad.

Submitted by Miss Jean V. Ernon, Almadora c/o Sledge, Stonewall Place, Memphis, Tenn.

4 small cooked artichokes or 8 canned, drained.
1 avocado pear.
2 oranges.
1 pimento.

If fresh artichokes are used, boil until tender in salted water. Drain, remove "choke" and chill. Press leaves out like petals to form a cup. Insert slices of fruit and garnish with pimento. Serve with French dressing or mayonnaise. If canned artichokes are used arrange all ingredients sunburst fashion on lettuce leaves.

Lemon Cheese Cake.

Submitted by Mrs. Cone N. Mize, Route 2, Royston, Ga.

3 cups flour.
3 teaspoons baking powder.
1-2 cup shortening.
1-4 teaspoon salt.
1 1-2 cups sugar.
3-4 cup milk.
1-4 cup water.
1 teaspoon vanilla.
3 egg whites.

Sift flour once, measure, add baking powder and sift three times. Cream shortening with sugar until light and fluffy. Add flour and liquid alternately, beating thoroughly after each addition. Add flavoring and fold in stiffly beaten egg whites, to which a dash of salt has been added. Bake in two layers, in moderate oven.

Filling.

3 egg yokes.
1 cup sugar.
1-2 cup butter.
2 lemons, juice and grated rind.

Mix all ingredients, place in saucepan over medium heat. Stir constantly and cook until mixture becomes spongy and jelly-like. Cook and spread between layers and on top of cake.

A prize of $1 each is awarded for recipes printed in this column every Friday. Address recipes to The Constitution or to Sally Saver, with your name and address written plainly on each sheet.

Ideas From a Cook's Notebook

Mushroom and Oyster Patties

Peel and wash ½ pound fresh mushrooms, cut in quarters and cover with 1 cup boiling water. Cover the pan and simmer for 10 to 15 minutes or until they are tender. Meanwhile, pick over 2½ dozen small oystems and remove any bits of shell. Drain the oysters from the juice and save the juice. Melt ¼ cup butter in a saucepan, add 3 tablespoons flour and stir until blended, then add gradually the oyster juice and the hot cooked mushrooms and juice. Stir constantly until thickened, add ½ cup undiluted evaporated milk or thin fresh cream and the oysters. Continue cooking very slowly until the oysters are plump—or about 8 minutes. Add 1 teaspoon salt mixed with a little white pepper, 1 teaspoon worcestershire sauce, ¼ teaspoon grated lemon rind, ½ teaspoon celery salt and 1 tablespoon lemon juice. Serve in hot pattie shells, filling them overflowing, or serve in toasted breadcases.

Ginger-Raisin Cookies

Cream together ½ cup shortening and ½ cup soft brown sugar, then add ½ cup dark molasses, 1 well-beaten egg, ½ cup hot water mixed with 1 tablespoon vinegar and ½ cup finely chopped raisins. Mix together and sift 2½ cups flour, ½ teaspoon salt, ½ teaspoon baking soda, 2 teaspoons ginger, 1 teaspoon cinnamon and ½ teaspoon cloves. Stir this into the liquid mixture to make a soft dough, adding more flour if necessary. Break off small bits of the dough and shape into balls about 1 inch in diameter, using the palms of the hands. Place these on a greased baking sheet and pat each ball flat. Bake in a moderate oven—375 degrees—for about 8 to 10 minutes.

Banana Bavarian Cream

This recipe may be used as a base for almost any fruit bavarian cream, substituting ½ to ¾ cup cooked or fresh fruit pulp for the bananas—the amount depending on the juciness of the fruit. Soak 2 tablespoons unflavored gelatine in ½ cup cold milk to soften it. Scald 1 cup milk. Mix together ½ cup sugar, 2 wellbeaten egg yolks and the grated rind of ½ a lemon. Add the hot milk gradually to this mixture and return it to the saucepan. Stir constantly until slightly thickened. Remove at once from the fire, add the softened gelatine and stir until the gelatine is dissolved. Cool and when cold add the pulp of 3 very ripe mashed bananas and 1 teaspoon lemon juice. Place the mixture in a pan of ice water and cool, with frequent stirring, until the mixture begins to thicken. Fold in the stiffly beaten whites of 2 eggs and 1 cup cream whipped stiff. Pour into a quart mold or into 8 individual molds and set aside to chill and harden. Unmold and garnish with sliced bananas and bits of marachino cherries.

French Fried Onions

1 egg
1 cup milk
1-4 teaspoon salt
1 cup flour
6 medium onions

Break eggs into bowl; add milk. Sift flour and salt over mixture. Beat with egg beater until it is free from lumps. Let stand while preparing onions. Peel onions; slice thinly; separate into rings. Dip single rings into batter with a fork; hold over bowl to allow excess batter to drip back. Fry in hot shortening, 380 degrees, until golden brown. Drain on unglazed paper and sprinkle with salt. Keep on hot platter until serving time.

Fried Oysters

Clean large oysters and dry between towels. Dip in batter, fry in hot shortening, 375 degrees, drain and serve with lemon wedges, tartar sauce or catsup.

Batter for Oysters

1 cup plain flour
Few grains pepper
1-2 teaspoon salt
2-3 cup milk
2 eggs beaten

Mix flour, salt and pepper. Add milk gradually, then eggs. Beat to smoothness.

Leftover cooked bacon may be utilized as a garnish for salads (green or vegetable salads) by crumbling it over the salad before mixing in the dressing.

Savory Ham Loaf

For buffet suppers, luncheon entertainments, and large group special occasions—like family gatherings or the church social — the meat problem can be solved in a twinkling if you know about a ham loaf, delicious enough for the most festive occasion, and not too expensive to serve.

Large Party Ham Loaf.

3 pounds ground smoked ham
3 pounds ground fresh pork
3 eggs
1 large can evaporated milk
1 can tomato soup
1 cup cracker crumbs

Have fresh pork and smoked ham ground together when you buy it. Economical cuts for grinding are butt or shank end of ham or shoulder. Combine all ingredients thoroughly. Pack into two meat loaf pans 5x9 inches and bake in a moderate oven (375 degrees F.) for one and one-half hours.

Try this ham loaf when you're having a party.

This rump of veal is roasted with bacon slices and garnished with baked small winter squash.

Veal Roast Is Center of Oven Meal

Next time you are thinking of a roast for the family, consider a veal roast. A veal rump roast roasted with bacon slices across the top, with winter squash and baked potatoes makes a complete meal, and it all goes in the oven together.

In cooking veal, however, it is well to keep in mind that while it is a tender meat, it is lacking in fat because it comes from an immature animal. This means that it must be cooked slowly and never subjected to high temperatures. Do not sear it and keep the oven temperature low from start to finish.

Season the roast and place it on a rack in an uncovered pan. Lay bacon slices over the top of the roast. Place in a slow oven (300 F.) and roast until brown, allowing about 35 to 40 minutes to the pound for cooking. Squash halves or other vegetables can be baked in the oven at the same time to serve with the roast. Your dessert, a pudding, custard or deep dish pie may be cooked in the oven at the same time.

Dinner Menu with Veal Roast

Cranberry Juice
Pickles Carrot Strips and Celery
Veal Roast With Bacon
Baked Potatoes Baked Squash
Sliced Tomato Salad
Bread Pudding With Hard Sauce
Coffee or Hot Tea

MONDAY—TUESDAY—WEDNESDAY—THURSDAY—FRIDAY OR SATURDAY

REGULAR LOW PRICES EVERY DAY ON OVER 2,000 ITEMS!

Yes, Ma'am, everything is priced down-to-earth in your A&P Super Market, not just a few items here and there! You'll find low prices on Meats, Fish and Poultry, Fruits and Vegetables, Dairy Products, Baked Goods, Groceries! All these fine foods cost so little because we eliminate the wasteful expenses that usually make foods cost more. Instead of paying money for extra handling charges and many in-between profits, we buy direct, make big savings to share with you in the form of lower prices. Save every way, every day—at your A&P Super Market!

A&P Self-Service SUPER MARKETS

Nationally known . . . endorsed by Good Housekeeping Bureau . . . plump meaty beauties from Spain.
OLIVES ANN PAGE STUFFED 2-OZ. BOT. 10c 4¼-OZ. BOT. 19c

CRACKERS
N. B. C. Ritz 1-LB. PKG. 21c

IONA STRINGLESS
Beans 4 NO. 2 CANS 25c

A&P VARIETY
Breads Cracked Wheat—Raisin Rye—Wheat Loaf Vienna Poppy Seed Twist 16-OZ. LOAF 9c

TOILET TISSUE
Waldorf 3 ROLLS 13c

SUNNYFIELD ROLLED
Oats 2 20-OZ. CTNS. 13c 48-OZ. CTN. 14c

IONA CUT
Beets 2 NO. 2 CANS 15c

STRAINED FOR INFANTS
Heinz BABY FOODS 3 CANS 20c
HEINZ JUNIOR FOODS . . . . 3 CANS 25c

ANN PAGE—Prepared with Tomato Sauce and Cheese . . . A delicious
SPAGHETTI 4 15¾-OZ. CANS 25c
Nationally Known for Quality . . . Tested and Approved by Good Housekeeping Bureau

ANN PAGE—Approved by Good Housekeeping Bureau—SALAD
DRESSING PINT JAR 15c QT. JAR 23c
Nationally Known for Quality . . . Preferred to all others by A&P Customers

WHITE HOUSE—Approved by Good Housekeeping Bureau
EVAP. MILK 3 14½-OZ. CANS 18c
Pure Cow's Milk . . . Evaporated to a safe, sterile form . . . Ideal for infant feeding.

PLAIN **FLOUR** SELF-RISING

IONA 12-LB. BAG	IONA 24-LB. BAG	SUNNYFIELD 12-LB. BAG	SUNNYFIELD 24-LB. BAG
37c	67c	42c	77c

IONA TOMATO **JUICE** . . . 2 24-OZ. CANS 15c
ARMOUR'S VIENNA **SAUSAGE** 3 NO. ½ CANS 25c
ANN PAGE MACARONI **DINNER** . . . . . PKG. 9c
ANN PAGE BAKING **POWDER** . . 12-OZ. CAN 10c
ANN PAGE Seedless Black Raspberry **JAM** . . . . 1-LB. JAR 17c
OCEAN SPRAY CRANBERRY **SAUCE** . . 2 17-OZ. CANS 23c
IONA EARLY JUNE **PEAS** . . . 3 NO. 2 CANS 25c
OUR OWN **TEA BALLS** PKG. OF 15 9c
KRAFT'S MARGARINE **PARKAY** . . 1-LB. CTN. 15c
CALIFORNIA KADOTA **FIGS** . . . . 2 1-LB. CANS 19c
ARMOUR'S **TREET** . . . 12-OZ. CAN 23c
BREAKFAST FOOD **WHEATIES** 2 8-OZ. PKGS. 21c
DOG FOOD **DAILY** . . 6 1-LB. CANS 25c
SUNNYFIELD CAKE **FLOUR** . . . 2¾-LB. CTN. 13c
VACUUM PACKED COFFEE **CONDOR** . . 1-LB. CAN 21c
A&P OR DEL MONTE SLICED **PINEAPPLE** NO. 2 CAN 15c
20-MULE TEAM **BORAX** . . . 10-OZ. PKG. 10c
STALEY'S WAFFLE **SYRUP** . 2 NO. 1½ CANS 25c
MAXWELL HOUSE **COFFEE** . . . 1-LB. CAN 23c
VERMONT MAID BLENDED **SYRUP** . . . 12-OZ. JUG 15c
FRENCH'S **BIRD SEED** 10-OZ. PKG. 12c
BAKING POWDER **ROYAL** . . . 12-OZ. CAN 33c

Flour GOLD MEDAL Plain or Self-Rising 12-Lb. Bag 55c 24-Lb. Bag $1.05

NOW AT YOUR A&P BAKED GOODS DEPARTMENT
Jane Parker **FRUIT CAKE**
2-LB. ROUND 69c
5-LB. . . . $1.69

LAUNDRY SOAP
OCTAGON 3 LARGE BARS 10c
POWDER . . 3 LARGE PKGS. 12c

SOAP FLAKES
CHIPSO 8½-OZ. PKG. 8c
22-Oz. Pkg. 20c

GRANULATED SOAP
RINSO 2 9-OZ. PKGS. 15c
23½-Oz. Pkg. . . 19c

Fresh Fruits and Vegetables
Garden FRESH . . . brought direct to you . . . THRIFTY, too!

MAINE **POTATOES** 10 Lbs. 17c
IDAHO BAKING **Potatoes** 10-LB. CLOTH BAG 25c
FLORIDA **Oranges** 2 DOZ. 27c
YELLOW **Onions** 5-LB. CLOTH BAG 15c
CALIFORNIA **Celery** STALK 7c
GRAPEFRUIT Florida 4 For 12c
APPLES York Imperial Cooking 5 Lbs. 17c
WASHINGTON STATE WINESAP **APPLES** DOZ. 19c
GEORGIA STAYMAN **APPLES** 5-LB. CLOTH BAG 17c
MUSHROOMS 1-LB. BASKET 25c
CALIFORNIA ICEBERG **LETTUCE** HEAD 7c

JANE PARKER FRESH BANANA LAYER **CAKES** 20-OZ. EACH 25c

CRESTVIEW STORAGE **EGGS** GRADE "B" MED. SIZE DOZ. IN CARTON 25c

FOR SHEER GOODNESS TRY THIS COFFEE *Custom Ground* EIGHT O'CLOCK 2 1-LB. BAGS 25¢ NOW AT LOWEST PRICE IN HISTORY

SYRUP ANN PAGE CANE AND MAPLE Quart Jug 23c
FLOUR SUNNYFIELD PANCAKE 20-Oz. Ctn. 5c
EVAP. SALT 2 24-Oz. Pkgs. 5c
WAX PAPER QUEEN ANNE 125-Ft. Roll 10c
TOWELS RED CROSS PAPER 2 Rolls 15c
TISSUE NORTHERN TOILET 5 Rolls 21c
TISSUES QUEEN ANNE CLEANSING Pkg. of 500 15c
2 PKGS. OF 200 15c

• • *Top Quality A&P Meats* • •
MEAT is one of our most DIGESTIBLE foods!

WESTERN BEEF BONELESS ROUND **STEAK** LB. 30c
BEEF CHUCK ROAST FANCY LB. 20c
SUNNYFIELD
PICNICS 4 to 6 Lbs. Tendered LB. 15c
HAMS Cooked—Ready to Serve—8 to 12 Lbs. LB. 25c
HAMS Tendered Whole or Half LB. 20c
BACON Sliced Rind Off LB. 25c
FANCY **SPRING LAMB** Legs LB. 23c Shoulder (Whole) LB. 12c
PORK SHOULDER ROAST LB. 13c
DUCKS GENUINE LONG ISLAND LB. 19c
PORK ROLL CORNFIELD BONELESS 1½ to 3½ Lbs. Average LB. 27c
Get your VITAMINS the natural way . . . Eat More MEAT!

A&P Self-Service SUPER MARKETS
Special Holiday Merchandise

CHOOSY BRAND CHOCOLATE COVERED CORDIAL **CHERRIES** 1-LB. BOX 19c
IRIS CALIFORNIA RECLEANED **CURRANTS** 7-OZ. PKG. 5c
PYRAMID FANCY CALIMYRNA **BRICK FIGS** 8-OZ. PKG. 9c
FANCY CALIMYRNA **LAYER FIGS** . LB. 15c
GLACE FRUIT, EXTRA FANCY—Whole **Red Cherries** . LB. 35c
GLACE FRUIT, Extra Fancy Halves **CITRON PEEL** LB. 27c
GLACE FRUIT, Extra Fancy Halves **LEMON PEEL** LB. 28c
THOMPSON'S SEEDLESS **RAISINS** 2-LB. CELLO BAG 15c
GLACE FRUIT, Extra Fancy Halves **ORANGE PEEL** LB. 29c
GLACE—MADE FROM FRESH FRUIT PINEAPPLE **SLICES** . . . . . . LB. 33c
BELL'S POULTRY **SEASONING** 1½-OZ. PKG. 8c
MINT STICK **CANDY** LARGE STICK 10c
RAJAH SHREDDED **COCOANUT** 2 LBS. 29c
WORTHMORE CHOCOLATE COVERED CREAM **DROPS** LB. 10c
HEINZ—DATE, FIG OR PLUM **PUDDING** SMALL SIZE 14c
HEINZ—DATE, FIG OR PLUM **PUDDING** LARGE SIZE 57c
HEINZ—DATE, FIG OR PLUM **PUDDING** MEDIUM SIZE 31c
HEINZ MINCE **MEAT** . . . 1-LB. CAN 23c
NON-PARIEL—IN SHELL **ALMONDS** . . LB. 27c
WORTHMORE COCOANUT **BON BONS** LB. 15c
NON-PARIEL—SHELLED **ALMONDS** . . . LB. 60c
NO. 1 LARGE BUDDED **WALNUTS** . . . LB. 18c
NO. 2 BABY **WALNUTS** . . . LB. 15c
WORTHMORE FLORIDA ORANGE **SLICES** . . . . LB. 9c
LONDON LAYER **RAISINS** (BULK) LB. 8c
LARGE WASHED **Brazil Nuts** LB. 10c
A&P CHOICE DRY PACK **Pumpkin** 3 NO. 2½ CANS 25c
FANCY CLUSTER **RAISINS** 15-OZ. PKG. 13c
DEL MAY NUT TOP ASST. **CHOCOLATES** 5-LB. 89c
PURE SUGAR STICK **CANDY** 1-LB. BOX 13c
SMALL STICK **CANDY** 2-LB. BOX 17c
FANCY SEEDLESS SULPHUR-BLEACHED **RAISINS** LB. 7c
GOOD LUCK MARGARINE **JELKE'S** 1-LB. CTN. 18c
HERB-OX BOUILLON **CUBES** 3 CANS OF 5 25c
PERKERSON'S CORN **MEAL** 6-LB. BAG 12c 12-LB. BAG 23c
SUNNYBROOK GRADE "A" MEDIUM-SIZE FRESH **EGGS** DOZ. IN CARTON 39c
MOTT'S APPLE **JUICE** 46-OZ. BOTTLE 15c
ANN PAGE PURE GRAPE **JELLY** 16-OZ. JAR 14c
ARMOUR'S POTTED **MEATS** 3 NO. ¼ CANS 10c
ARGO GLOSS LAUNDRY **STARCH** 3 8-OZ. PKGS. 10c

SHE HAS A TURKEY, ANYWAY—Virginia Dale may lose her name, but she still has a big turkey for Thanksgiving. To avoid confusion in names, Virginia and Dana Dale have been ordered by studio executives to decide who'll change her name. A toss of a coin will decide. Virginia's name was Paxton when she lived in Charlotte.

Respess Given 10 to 50 Years For Burglary

Admits Taking Loot From Several North Side Homes.

Pleading guilty to charges of burglary of 15 North Side homes and apartments over a seven-months' period, Julian Respess, a Hapeville painter, employed at Fort McPherson, yesterday was sentenced to serve from 10 to 50 years by Judge John D. Humphries in Fulton superior court.

The loot taken in the burglaries was valued at $4,332, according to the indictments.

The defendant made no statemen.t The indictments were returned by the grand jury Tuesday afternoon.

Following is a list of the persons whose homes he is said to have entered, and the amount of loot taken:

George M. Kohn, $1,180; W. F. Crawford, $67.50; Mrs. Eula K. Pace, $150; Fred Windham, $73; Luthern Drennon, $860; Mrs. M. M. Gewinner, $275; Miss Virginia Murphy, $40; Clyde C. Darby, $100; James H. Binns, $285; J. Epps Brown, $250; W. W. Green, $160; Mrs. Mae Stainback, $56.50; Mrs. J. K. Ennis, $150; V. C. Murrah, $105.50, and C. L. Bradford, $50.

The burglaries began in May and continued through November 10.

Mississippian Is Killed By Tree He Was Felling

CORINTH, Miss., Nov. 28.—(AP) J. B. Nichols, 19-year-old farmer and a bridegroom of five days, was killed near here today when a tree he was felling toppled and pinned him to a stump.

A companion, Thomas Austin, tried vainly to extricate him.

NUTTY BROWN
Low Starch — Non-Acid Bread
Sold only by
HEALTH FOOD SHOP
141 PEACHTREE ARCADE

FRIDAY-SATURDAY
HENS Lb. 15c
Any Color Under 4 Lbs.
Complete line of TURKEYS, DUCKS, GEESE, FRYERS, ROOSTERS, FRESH EGGS and HEAVY HENS.
230 PONCE DE LEON AVE.
We Deliver Phone VE. 3848
LANDERS BROS.

GA. FEED & GRO.
—ESTABLISHED 1914—
267 Peters St. MA.

FLOUR	48 LBS.	$1.15
CORN MEAL	1 BUSHEL	85c
PURE HOG LARD	20 LBS.	$1.55
CHICKEN FEED	100 LBS.	$1.90
LAYING MASH	100 LBS.	$2.10
YELLOW CORN	2-BUSHEL SACK	$1.85
LARGE Brazil Nuts	2 LBS.	25c

"Trade at the Big Store"
PRICES GOOD THRU DEC. 4.

F. & W. GRAND WHITEHALL—HUNTER—BROAD *and* **SILVERS**
117 WHITEHALL—102 BROAD
SPECIALS AT BOTH STORES

1-LB. CAN SMARTY **Dog Food** 4c
28-OZ. **Fruit Cake** 23c
1-LB. CAN LUZIANNE **COFFEE** 22c
PHILLIPS Early June **PEAS** NO. 2 CAN 7½c
No. 1 Can Ocean Spray **Cranberry SAUCE** 11c
4-LB. CTN. **PURE LARD** 27c
BRANDED **STREAK O' LEAN** 14c LB.
SALT OR MATCHES 2c BOX
QT. JAR **MUSTARD** 8c
PHILLIPS' **Vegetable SOUP** 2½ CAN 10c
ALAGA **SYRUP** 2½ CANS 17c 1½-LB. CAN, 9c
FRESH **SMOKE LINKS** 10c LB.
QUAKER **OATS** 8c
NO. 2 CAN **Lima Beans or SPINACH** 7½c
2-LB. BAG JIM DANDY **GRITS** 6c
PURE PORK Cello Roll **SAUSAGE** 10c LB.
OCTAGON SALE
LARGE POWDER 4c
SMALL POWDER 2c
OCT. TOILET 4c
Blue Super Suds 7½c
Giant Soap 3 for 10c
SMALL SOAP 2c
6-LB. BAG **CORN MEAL** 12c

LAUNCH SAFETY DRIVE.

MILLEDGEVILLE, Ga., Nov. 28.—(AP)—Police officials here announced that a traffic safety drive would be ineaugurated during the Christmas rush just getting under way. Commissioner J. C. Baston said that thus far there have been no fatal accidents within the city limits this year.

Britain Works For Knockout Against Italy

Invasion Would Follow Naval Success, Stirling Believes.

By REAR ADMIRAL YATES STIRLING JR.

NEW YORK, Nov. 28.—(UP)—Two bits of naval information passed through the British censorship indicate a phase of British naval policy which is likely to be of increasing importance to this country.

They are an announcement that British naval forces have fought another running engagement with a part of the Italian fleet in the eastern part of the western basin of the Mediterranean sea region and an announcement in parliament that the British mercantile marine has suffered such grave losses that the empire's supply lines are endangered.

These two developments have a closer connection than would appear on the surface. It is this: The Royal Navy apparently is making a desperate effort to crush the Italian fleet so that many of the British warships now held in the Mediterranean can be released for convoy duty and action against German raiders, submarines and airplanes which are diminishing the British mercantile marine to the danger point.

Get Greek Bases.

The British appear to have a well-thought-out plan for their operation which involves action on the diplomatic, air and land fronts as well as by surface ships.

A first step was to obtain bases in Greece from which air, sea and land operations could be brought close to Italy. A glance at the map will show that Greek bases now being used by the British are cheek-by-jowl with Italy proper.

A second step was to intensify air attacks on Italian home naval bases and thus force the Italian surface ships to sea where they could be engaged. That was carried out in the successful raid on the Taranto naval base, a raid which probably enabled the British to engage Italian surface craft in today's action.

Knockout Blow.

The third step, if the British succeed, will be an assault on Italy proper, carried out by air, sea and land forces, designed to "put Italy out of the war."

To carry out this program diplomatic pressure had to be exerted to prevent Spain from joining the Axis, thereby closing the western entrance to the Mediterranean at Gibraltar, and on Turkey to prevent an Axis drive against the Mediterranean's eastern entrance at Suez. On this front the British appear so far to have succeeded.

On the land front the outlook still is uncertain despite the fact Greek forces, aided by the British, have expelled Italian invaders from Greek soil.

Factors Against Plan.

Factors working against success of the British plan are a lack of aircraft, sufficient land forces to throw into Greece in numbers that would assure the holding of that country as it was held throughout the World War, and a probable shortage of destroyers to harass Italy's tenuous communications line to her armies in Africa attempting to invade Egypt.

For our own country the implications of the situation are apparent in the statement of the British ambassador in Washington that Britain needs from the United States more planes and more ships in addition to the 50 destroyers we already have supplied. The ambassador also stressed financial assistance but that is not an immediate consideration.

What the British fear, of course, is that Germany soon will take an active hand in the Mediterranean situation and that their "golden opportunity" to destroy Italy and retain control of the Mediterranean line then will disappear.

Barrett and Leach
2939 PEACHTREE—CH. 2145
WEEK-END SPECIALS

CUDAHY PRIME RIB ROAST LB. 27c
FRESH DRESSED FRYERS (2 TO 2½ LBS.) 27c
BLACK HAWK BACON LB. 29c
NUCOA LB. 19c
NICE FLORIDA ORANGES DOZ. 19c

NOW PACKED IN THREE GRINDS
White Rose COFFEE
DEMAND THE GRIND YOUR POT REQUIRES
Get the Most out of the Best Coffee
Vacuum Packed, lb. 26c

WE DELIVER

EASY
PILLSBURY'S PANCAKE FLOUR
—ready-prepared—simply add milk or water! Made of a blend of four fine-quality flours — for light, tender pancakes in a hurry!
Pillsbury's PANCAKE FLOUR
Remember Pillsbury's Buckwheat Pancake Flour, Too!

BUEHLER BROS.
25 Broad St., S. W. DOWNTOWN | 117 E. Court Square DECATUR, GA. | 855 Gordon St. WEST END
EAT MEAT FOR VITAMINS
FRESH LEAN WHOLE PORK Shoulders 12½c LB. | STRICTLY FRESH LEAN PORK CHOPS 15c LB.
FRESH PORK ROAST 15c LB. | 1 LB. PURITAN PURE PORK Sausage 12½c | FRESH PORK RIBS 15c LB.
DELMAR OLEO 9c | 8-LB. PAIL PURE LARD 63c | RINDLESS SLICED BACON 17c
CREAMERY BUTTER 35c LB. | DIAMOND SLICED BACON 21c
CHOICE Tenderloin STEAK 15c LB. | TENDERIZED MINUTE STEAKS 25c LB. | CHOICE ROUND Steak 19½c LB.
GROUND STEAK 19c | FRESH BRISKET Stew 12½c LB. | GROUND BEEF 10c
RIB STEW 10c LB. | PIG LIVER 10c LB.
CHOICE NO. 7 BEEF ROAST 14½c LB. | FRESH CHUCK ROAST 11½c LB. | FANCY SHO. CLOD ROAST 16½c LB.
Swift's Premium HAMS 10 to 12 lb. Average 20c LB. | 4-LB. CARTON PURE LARD 23c LIMIT

Comes 2 ways!
A safe cleanser for all your cleaning!
Whether you pick Bon Ami Powder or the long-lasting Bon Ami Cake . . . you're sure of a cleanser that is free from harsh caustics and destructive grit. See how shining with cleanliness it leaves your bathtub, kitchen sink and refrigerator. How easily and thoroughly it cleans your stove and pots and pans. From now on—make Bon Ami *your* only household cleanser. It's safe, it's quick—and in addition, it has a *special polishing action* all its own!
Bon Ami Powder and Cake
"hasn't scratched yet!"

Spread Christmas Cheer with GIFTS OF FOODS

Spry Shortening Lb. Can 17c 3-Lb. Can 47c
Toilet Tissue ScotTissue 3 Rolls 22c
Handy in the Kitchen! Scott Towels 3 Rolls 27c
Clapp's Chopped Foods 3 Cans 25c
Medium Ivory Soap 3 Bars 15c
Small 8c Chipso Flakes Lge. Pkg. 20c
Small Size 2 for 15c Oxydol Lge. Pkg. 19c
Small Size 2 for 15c "Duz" Powder Lge. Pkg. 19c

Kroger's Vacuum Packed FRUIT CAKE
Rum Flavored! 2½-Lb. Can $1.19
Glace Cherries .. LB. 33c
Glace Citron ..... LB. 27c
Glace Lemon Peel LB. 28c
Glace Pineapple Slices ..... LB. 33c
Glace Orange Peel ...... LB. 29c
Imported Currants . PKG. 12½c
Shelled Pecan Halves 6-OZ. PKG. 25c

DOUBLE SAVINGS on SPOTLIGHT COFFEE
1. Save more than 30% over regular pound price by buying the big 3-lb. bag — only 37c, worth 60c.
2. AND SAVE MORE THAN 40% OVER OTHER WELL-KNOWN BRANDS. 3 lbs. would cost 69c.

PIGGLY WIGGLY STORES ARE ALL SUPER MARKET PRICED! YOU SAVE MORE!

Bush's Best Cut Green Beans 4 No. 2 Cans 25c
Country Club Fancy Tomato Juice 46-Oz. Can 15c
Country Club Quality Pork & Beans Lb. Can 5c
30 or 60-Watt Westinghouse Lamp Bulbs Ea. 10c

Brazil Nuts ...... LB. 10c
English Walnuts ... LB. 21c
Stuart Pecans .... LB. 19c
White Raisins .... LB. 8c
Country Club Dates .... PKG. 12c
Factory Pack, Paper Bag Sugar .. 5 LBS. 23c
Grade B Storage Brookfield Eggs .. DOZ. CTN. 29c

KROGER'S HOT DATED SPOTLIGHT COFFEE
2 ONE POUND BAGS 25¢
Rich, fragrant 100% top quality! Hot-dated to guarantee freshness! Expertly roasted for finest flavor! Packed in inexpensive paper bags! Ground only on your order! Kroger imports this fine coffee, sells it direct to you . . . at this Extra Low Price!

Tempting Cuts of Corn-Fed, Loin PORK ROAST Lb. 17½¢
Because we want MORE ATLANTA HOUSEWIVES to KNOW PIGGLY WIGGLY QUALITY MEATS we present this TOP-QUALITY BUY!

Cornfield Boneless Rolled Veal Roast .. LB. 23c
Genuine Spring Lamb Legs .... LB. 22c
Genuine Spring Whole Lamb Shoulder .. LB. 11c
Genuine Spring Loin Lamb Chops .. LB. 39c
Armour's Star Smoked Pork Rolls ..... LB. 29c
Armour's Star Sliced Bacon .... LB. 27c
Corn-Fed Beef Chuck Roast .... LB. 20c
Corn-Fed Beef Shoulder Roast .... LB. 23c
Freshly Ground Hamburger .... LB. 19c
Fresh Medium Size Oysters ...... PINT 29c
Large Select Fresh Oysters ..... PINT 35c
Center Cut Pork Chops .... LB. 20c

Kroger's Hot-Dated Coffee French Brand Lb. Bag 19c
Kroger's Country Club Vacuum Packed Coffee .... Lb. Can 23c
N. B. C. 100% Bran Pkg. 9c
Ginger Bread Mix Dromedary . Pkg. 19c
Shortening Krogo Lb. Can 16c 3-Lb. Can 45c
Eatmore Brand Margarine .. Lb. Ctn. 9c
Greenwich Assorted Pure Preserves . 2 -Lb. Jar 27c
Gelatine or Twinkle Pudding . 3 Pkgs. 13c
Country Club Salad Dressing Pint Jar 15c
Bailey's Supreme Coffee or Maxwell House Lb. Can 23c
Double-Q Brand Pink Salmon Lb. Can 13½c

Producer Consumer Sale of Citrus Fruits!
GRAPEFRUIT 5 FOR 15¢
Bumper Crop! Bumper Quality! Bumper Value! And at this time of the year . . . it is a HEALTH VALUE! Help the Citrus Growers! HELP YOURSELF . . . at Piggly Wiggly!
JUICY SWEET FLORIDA ORANGES 2 DOZ. 25¢
HELP YOURSELF TO HEALTH!

Extra Fancy Washington Delicious Apples .... 6 FOR 15c
Ripened to Perfection Bananas ...... 3 LBS. 17c
Tender Stringless Green Beans .... LB. 6c
Florida Red Bliss New Potatoes . 3 LBS. 10c
Fancy Sweet Potato Candy Yams ... 5 LBS. 15c
U. S. No. 1 White Cobbler Potatoes .... 10 LBS. 17c

Luscious Oregon Bosc PEARS 5 for 10¢

PIGGLY WIGGLY
ACCEPT THIS AMAZING GUARANTEE!
Buy any Kroger item. LIKE it as well or better, OR return unused portion in original container and we will replace it FREE with any other brand we sell of the same item, regardless of price!
OWNED AND OPERATED BY THE KROGER GROCERY AND BAKING COMPANY!

Havana Professor Killed In Ten-Shot Fusillade

HAVANA, Nov. 28.—(AP)—Dr. Raul Fernandez Fiallo, Havana University professor, was assassinated today in a fusillade of 10 shots fired at point-blank range by three unidentified young assailants, who escaped.

Police said Dr. Fiallo had been accused by some university students of complicity in a radical group called "The Bunch," but had denied any connection except that several members of the organization were his personal friends.

The slaying, in which four of the 10 shots took effect, came as normal university activities were resumed after several days of a student strike protesting against "The Bunch."

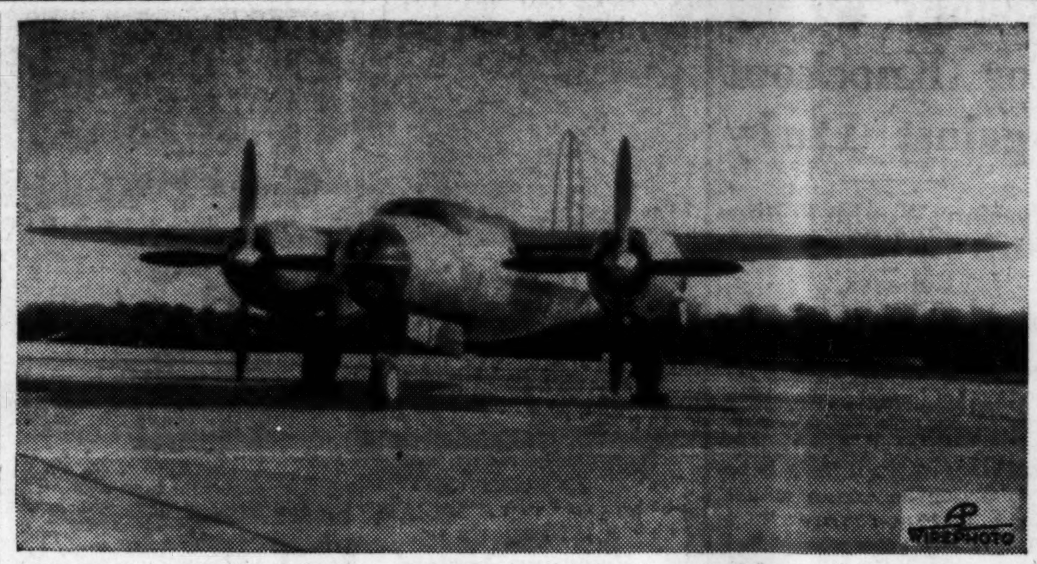

WORLD'S FASTEST BOMBER?—Engineers of the Glenn L. Martin Company, manufacturers of Army and Navy warplanes, claimed yesterday this powerful, streamlined medium bomber would prove the world's fastest bomber. Now ready for tests at Baltimore, it is powered by two 1,850-horsepower engines, carries a crew of five and has a gross weight of 26,625 pounds.

Rites Held for Victim Of Darien Auto Crash

Special to THE CONSTITUTION.

BRUNSWICK, Ga., Nov. 28.—Services were held in Darien yesterday for Enoch Ward, 21, former Darien resident who was fatally injured in an automobile accident Monday night.

Young Ward, pinned under the steering wheel of the automobile was burned to death when two vehicles burst into flames following a collision. Three others were injured. They were Helen Drake, 16, and Mrs. Hazel Coleman, 32, who were riding with Ward and Wilson Freeman, 26, truck driver.

TROPHY OFFERED

BRUNSWICK, Ga., Nov. 28.—Dr. B. H. Minchew, of Waycross, is offering a loving cup to the Boy Scout troop in the Okefenokee Area Council which submits the best record of service to the community of which it is a part. The cup will be presented to a representative of the winning troop on the night of the annual council meeting in Valdosta early in January.

CIO Aluminum Employes Vote To End Strike

7,500 Will Resume Work on Big Defense Orders Today.

NEW KENSINGTON, Pa., Nov. 28.—(AP)—CIO workers at the Aluminum Company of America plant here voted tonight to end a week-long strike which stopped work on several big national defense orders and made 7,500 employes temporarily idle.

The strikers are to return to work tomorrow morning.

Under the agreement a $27-a-week worker blamed by the union for causing the walkout because he threatened a committeeman attempting to collect $12 in back dues will be transferred to the Logans Ferry plant of the company.

HOUSE BILLS AIMED AT CURBING STRIKES

WASHINGTON, Nov. 28.—(AP)—Two bills aimed at preventing strikes at plants producing defense materials were introduced in the house today and, meantime, Attorney General Jackson advised the House Judiciary Committee that he had no advice to offer it on this question.

Jackson's opinion on whether new legislation is needed was asked by Chairman Sumners, Democrat, Texas, of the Judiciary Committee after a storm of critical comment in congress earlier this week on the work stoppage in the Vultee Aircraft Corporation which holds $84,000,000 in defense contracts.

The measures introduced in the house were sponsored by Representative Smith, Democrat, Virginia, and Hoffman, Republican, Michigan, and represented varying approaches to the question.

Smith proposed to prohibit strikes or lockouts except on 30-day notice, during which period the Secretary of Labor would first attempt mediation and then arbitration. Should either party refuse these offers, the President would be called upon to make public such facts.

Hoffman's bill would require contracts between the factory and its employes covering hours of work, wages and length of employment and would forbid strikes at defense plants during the current emergency declared by the President.

DAM WORKERS ASKED TO RESUME WORK

GILBERTSVILLE, Ky., Nov. 28. (AP)—Representatives of the Tennessee Valley Trades and Labor Council requested striking workers on the huge Kentucky dam project to return to work, it was announced tonight after a meeting of council representatives with TVA officials and representatives of local AFL unions.

In a joint statement, Roy H. Boyd, chief personnel officer, and George Jessup, project superintendent, said:

"The immediate situation requires further investigation and labor has requested the men to return to work and permit the regular established procedure to settle the question."

Jenson Named Aide To General Patton

FORT BENNING, Ga., Nov. 28. Second Lieutenant Richard N. Jenson, Infantry Reserve, has been appointed aide to Brigadier General George S. Patton Jr., acting commanding general of the Second Armored Division.

Recent changes involving officer personnel at Fort Benning include: First Lieutenant Frank M. Townsend, Medical Reserve, departed on detached service en route to the Panama Canal Zone, under change of station orders, and Second Lieutenant Walter J. Fellenz, Infantry (student) departed on detached service en route to the Porto Rican department, under change of station orders.

Births

Birth certificates were issued in Atlanta yesterday for the following families:

C. W. Bailey, 72 Bass street, S. W., son; J. T. Moon, 1237 Greenwich avenue, daughter; F. E. Cooper, East Point, Ga., son; R. W. Johnson, 511 North avenue, daughter; W. W. Scouten, Brunswick, Ga., son; P. G. Cranford, 156 Waverly drive, son; F. L. Hobson, 2010 Howell Mill road, daughter; J. C. Hudgins Jr., 1718 North avenue, daughter; W. D. Power, 618 Woodward avenue, son; J. F. Sneed, 299 Snyder street, S. W., son; H. H. Brooks, 1538 Bankhead Highway, daughter; W. T. Brown, 1224 Glenwood avenue, son; J. W. Lowe, 499 Oakland avenue, daughter; H. L. Hilley, 1516 Iverson, son; R. E. Carter, 833 Norcross street, daughter; C. W. Clonts, 600 Whitefoord avenue, son; E. W. Dillard, Tucker, Ga., daughter; H. L. Waddell, 402 Fifth street, N. W., son; O. R. Cowart, 303 Atwood street, son; A. L. Shoppe, 54 Warren street, N. E., daughter; S. P. Vickery, East Point, Ga., son; T. L. Lorton II, 803 Dill avenue, son; J. W. Yarbrough, 805 Lynwood, daughter; W. B. Thomas, 1244 Trenton street, S. E., daughter; T. C. Marshall, Garmon road, son; S. M. Berry, 515 Lee street, daughter; C. A. Lee, 2080 N. Decatur road, son; B. Almand, 207 Westminster drive, son; W. H. Garrett Jr., 577 Stokewood, son; T. S. Rogers Sr., 1672 N. Rock Springs road, son.

Commissioners Convene Today To Set Salaries

No Change Expected in Pay of Elected Officials.

The Fulton county commissioners will meet at 10 o'clock this morning to fix the 1941 salaries of elective officers as under the law they must be set 30 days prior to the new year. Salaries of other employes must be set 10 days before the new year.

No change in salaries is anticipated as recent supreme court decisions have held that salaries of elective officers cannot be decreased during the term for which they were elected.

Judges of the superior and criminal courts draw $9,000 a year—$4,000 of which is paid by the county—tax collector, ordinary, receiver, sheriff and clerk of courts $6,000 each; solicitors of both superior and criminal courts $9,000 each, while the judges of the civil court of Fulton county—with the exception of the chief judge who gets $8,400—draw $7,400 each. The judge of the juvenile court also receives $7,400.

'Flying Fortress' To Hop to Atlanta

An Army B-17-B "flying fortress" will take off at midnight tonight from March Field, Calif., for a nonstop flight to Atlanta, Army Air Corps officials in California announced last night. The officials said the purpose of the flight is to train four Army navigators.

Major Sam L. Ellis, commanding officer of the airport detachment at the Municipal Airport here, last night had received no notification of the flight. Such notification, however, is seldom received until a plane takes off, unless special services are wanted at the point of destination, he added.

The flight, although for more than 3,000 miles, is not unusual for the Air Corps, Major Ellis said.

COURT DECISIONS

COURT OF APPEALS OF GEORGIA.

Judgments Affirmed.

Reynolds, administrator, v. Hyers, administratrix, et al.; from Fulton superior court—Judge A. L. Etheridge. Robert B. Blackburn, for plaintiff. McElreath, Scott, Duckworth & DuVall, for defendants.

Gowder v. R. S. Armstrong & Brothers Company; from Cherokee superior court—Judge Hawkins. H. T. Oliver, for plaintiff in error. Howell Brooke, contra.

Robinson v. Herbst Brothers; from Cairo city court—Judge Worthy. S. P. Cain, for plaintiff in error. G. Maynard Smith, contra.

Judgment Reversed.

United States Fidelity and Guaranty Company et al. v. Fried, for use; from Bibb superior court—Judge M. D. Jones. Anderson & Anderson, for plaintiffs in error. Hall & Bloch, contra.

Watch Constitution Want Ads and save a lot of money on household goods, office equipment, building materials.

Get Gebhardt's CHILI CON CARNE
THE ONLY CHILI CON CARNE MADE WITH IMPORTED MEXICAN ANCHO CHILI PEPPERS
All the flavor and zest of real Mexican seasoning is captured for you in Gebhardt's Chili con Carne, because Gebhardt imports genuine, sun-dried Ancho Chili Peppers from Mexico and blends them with other rare native spices according to the world famous Gebhardt recipe. Heat and serve.
The ONLY CHILI CON CARNE made with VITAMIN RICH IMPORTED MEXICAN ANCHO CHILI PEPPERS
Gebhardt's EAGLE CHILI CON CARNE CON FRIJOLES WITH BEANS
ACTUALLY CONTAINS 60% MORE MEAT THAN 19 OTHER LEADING BRANDS TESTED!
GEBHARDT CHILI POWDER CO. · SAN ANTONIO

WEEK-END Value SPECIALS
MEMBERS OF N.R.G.R. QS STORES THE NATION'S LEADING GROCERS
PURE LARD 2 LBS. FOR 15c
DOMINO SUGAR 5 LBS. FOR 23c
TETLEY ORANGE PEKOE TEA ¼-LB. BOX 21c; BOX OF 20 TEA BALLS 19c
PHILLIPS' DELICIOUS Vegetable Soup 2 20-OZ. CANS 17c
OCTAGON Granulated Soap 2 PKGS. FOR 19c
TOILET FORM Octagon Soap 3 CAKES FOR 13c
THE BEST FOR YOUR DOG Ideal Dog Food 3 CANS FOR 25c
ROASTED IN ATLANTA Blue Ridge Coffee LB. 15c
LOTS OF SUDS FOR DISHES SELOX SMALL SIZE 5c LARGE SIZE 15c
NEW, SOFTER TISSUE WALDORF 3 ROLLS FOR 13c
SOFT AS OLD LINEN SCOTTISSUE 3 ROLLS FOR 25c
My-T-Pure Flour
This time try My-T-Pure Flour and thrill to the extra delicious bread and cakes My-T-Pure users enjoy.
12-LB. BAG 57c 24-LB. BAG $1.09
TASTEWELL PURE FRUIT GRAPE JAM 2-LB. JAR 19c
SHURFINE—BIG TENDER Jumbo Peas 2 17-OZ. CANS 25c
SHURFINE—CORNED BEEF HASH NO. 2 SIZE 15c
SHURFINE—CONDENSED Mince Meat 9-OZ. PKG. 10c
SHURFINE—QUICK COOK OATS 2 CARTONS FOR 15c
SHURFINE—RICH, SMOOTH Mayonnaise 2 8-OZ. JARS 25c
ROYAL ARMS MATCHES 2 BOXES FOR 5c
CONCENTRATED—BLUE Super Suds 2 MED. SIZE 17c LARGE BOX 19c
SWEET, JUICY ORANGES 2 DOZ. FOR 25c
Thin Skin, Juicy GRAPEFRUIT 3 FOR 10c
Red Tokay GRAPES 2 LBS. 13c
Green Hard Head CABBAGE 2 LBS. 5c
U. S. NO. 1 IRISH POTATOES 5 LBS. FOR 10c
THE PURER ALL-VEGETABLE SHORTENING Spry 3-LB. CAN 47c 1-LB. CAN 19c
LIFEBUOY 4 Cakes 25c
LUX SOAP 4 Cakes 25c
LUX FLAKES 2 Med. Size 19c Large Size 23c
RINSO 2 Med. Size 17c Large Size 21c
SILVER DUST WITH BIG TOWEL INSIDE 23c
OMEGA The South's Finest flour 12-LB. BAG 57c 24-LB. BAG $1.09
IN OUR MEAT DEPARTMENT
BONED AND ROLLED Veal Roast LB. 23c
Hockless, Sugar-Cured PICNICS LB. 15c
Fresh, Meaty SPARE RIBS LB. 15c
Special, Rind-Off BACON LB. 23c
Fresh PIG LIVER LB. 10c
TENDER, LEAN Pork Chops LB. 23c

FOX MARKET 20 N. BROAD ST. MAin 1686 WE DELIVER
Pure Hog LARD All Day 6½c
SALT BOILING BACON Lb. 6½c
PURE PORK SAUSAGE Lb. 12½c
Lamb Roast 9½c
CUDAHY'S SLICED BREAKFAST BACON Lb. 14½c
BEEF POT ROAST 9½c
Smoked Picnics Lb. 12½c
FRESH Pork Chops 14½c
RIB STEW 9½c

"WHAT SHALL I GET for breakfast?"
Taste answers "Fish Cakes in Blankets"! Make the cakes with Gorton's. Wrap bacon around each cake. Drop egg in center and fry. Delicious for lunch, breakfast or dinner. Try it.
FREE with label of any Gorton product, 134 delicious deep sea recipes. Send to Gorton-Pew Fisheries, Gloucester, Mass.
Gorton's Ready-to-Fry Cod Fish Cakes
Made from famous GORTON'S CODFISH

Peters St. Gro. Co.
281 Peters St., S. W. MA. 1572
DIXIE ROSE FLOUR 48 LBS. $1.50
WATER-GROUND MEAL BUSHEL 85c
MEAT SALT 100 LBS. 85c
DOMINO SUGAR 25-LB. PAPER BAG $1.10
50-50 CHICKEN FEED 100-LB. BAG $2.00

FLEETWOOD DINING CAR COFFEE
Four of the world's finest coffees blended—SupAROMA-tized for your coffee enjoyment.
SupAROMAtized

For Fine Cooking
A rich peanut oil, carefully purified by special refining. Will not absorb odors, flavors — so can be used over and over again. Adds new goodness to good foods.
Sessions PEANUT OIL AT YOUR GROCERS

WESTERN Market 112 S. Broad Near Mitchell WA. 4076-7
Pure Hog LARD 4-LB. CTN. 25c All Day 5¾c WITH MEAT PURCHASE
T-BONE STEAK LB. 15c
BLACK HAWK BACON LB. 22½c
Loin Steak LB. 15c
HOME DRESSED HENS 14½c
Pot Roast LB. 9½c
Pork Chops LB. 15c
Lamb Roast LB. 9½c
Fresh Pig Liver 7½c
Sliced Bacon 14½c
Mixed Sausage 5½c
New Maid Oleo 7½c
Side Pork 10½c
Pig Shoulders 10½c
Pig Hams 14½c
Pig Back Bone 14½c

WE'RE PEPPY, THRIFTY AND DELISH—YOUR FAMILY'S FINEST BREAKFAST DISH
National's 3-Minute Oat men bring you oats with FINER FLAVOR, OVENIZED 12 hours at the mill. Thrifty source of Vitamin B1. More usable iron than spinach. Serving for serving, costs less than any of the other 17 leading cereals. A flavor thrill for your family. Buy a package today!
THRIFTY DELISH PEPPY 3 MINUTE OAT MEN
NATIONAL 3 MINUTE OATS

FREE!
Southern Colonial Pattern "ANTIQUE" TUMBLERS
AT YOUR GROCER'S Offer Good at Leading Chain & Independent Grocers While Supply Lasts
Sensational Offer! with purchase of GOLD MEDAL "KITCHEN TESTED" FLOUR
4 Tumblers FREE with 24-Lbs.
2 Tumblers FREE with 12-Lbs.
1 Tumblers FREE with 6-Lbs.
A prized heirloom of early Colonial crystal was the model for these handsome tumblers. They're clear, sparkling, heavy enough to use every day, smart enough to grace any table. Start your set of this beautiful crystal today—order a 24-lb. sack of GOLD MEDAL "Kitchen-tested" Flour from your grocer and get four "Antique" tumblers ABSOLUTELY FREE. This sensational offer is made solely to show you what wonderful results you get with GOLD MEDAL "Kitchen-tested" Flour — the true Southern type soft wheat flour — and to introduce you to Betty Crocker's Tested Recipes contained in every sack.
ACCEPT THIS OFFER TODAY! SUPPLIES ARE LIMITED
GOLD MEDAL KITCHEN TESTED FLOUR

The Army IN GEORGIA

Promptness of mail delivery in army camps depends on the completeness of the military address on each envelope, Postmaster Lon F. Livingston said yesterday.

He cautioned parents and friends of draftees not to write until they have heard from the family soldier, and been informed to which unit he has been assigned.

Postal authorities expect a jam of undelivered mail at reception centers, first stations to which draftees are assigned. They will only be there from three to five days, Livingston said, and then assigned to training camps and permanent military units. Letters should be addressed to them there, and the army has made plans enabling the soldiers to notify their families of their stations immediately.

Correctly addressed mail includes the rank and name of the addressee, the unit and organization to which he belongs. Return address should be posted in the upper left hand corner.

CAPTAINS SOLOMON, GALT ARE ASSIGNED HERE.

Orders announced by corps area headquarters included the assignment to active duty in Atlanta of Captain Morton Solomon, Infantry Reserve, and Captain William R. Galt, Coast Artillery Reserve. Captain Galt has been on duty in the office of the quartermaster-general in Washington, while Captain Solomon has been on temporary duty with the constructing quartermaster here, though assigned to headquarters, Second Corps Area, Governors' Island, New York.

COLONEL GARLINGTON SENT TO BLANDING

Transfers announced by the War Department in Washington yesterday included those of Colonel Creswell Garlington, Corps of Engineers, from Atlanta to Camp Blanding, Fla.; of Lieutenant Colonel Samuel F. Cohn, infantry, Fort Benning to Fort McClellan; of Major Jack E. Rycroft, Quartermaster Corps, Barksdale Field to Savannah, and of Captain John William Wester, Signal Corps Reserve, Augusta to Washington.

31ST WILL BEGIN TRAINING ON SCHEDULE

Fourth Corps Area Headquarters announced yesterday that the Thirty-first National Guard Division would move into Camp Blanding, Fla., on schedule, December 6-16.

Headquarters declined to comment on an earlier statement of Colo[illegible] R. H. Kelley, camp com[illegible]r, who said he recommended the guardsmen's arrival be delayed 10 days as "we are not quite sure the water and sewerage facilities will be ready December 4, especially if we have some bad weather."

Officials said here that no change is expected in orders assigning the first units to the camp on December 6. Attention was called, however, to time between now and the opening date and the possibility that a new order could be issued.

The Thirty-first is composed of Alabama, Mississippi, Louisiana and Florida units.

FOUR GEORGIANS GIVEN COMMISSIONS

Four Georgians, one of them an Atlantan, have been commissioned second lieutenants in the Air Reserve, fourth corps area headquarters has reported.

They are Dick Randolph Longino Jr., 1344 Lanier boulevard, Atlanta; Raymond Lester, of Bloomingdale; Ben Screven Irvin, of Washington, and Harold Lee Williams, of Cordele.

KETCHUM AND RAND CALLED TO DUTY

Calls to active duty have been issued two Georgia reserve officers, corps area headquarters announced yesterday. First Lieutenant Clarence Wood Ketchum, Medical Corps Reserve, has been ordered to proceed from Atlanta to Washington, D. C., reporting to the commanding office, general dispensary, United States Army, while First Lieutenant Kenan McLendon Rand, Infantry Reserve, Americus, has been assigned to duty with the Air Corps in Hawaii. Lieutenant Rand will sail for his post from New York on January 4.

FOOD INSPECTOR POSITION IS OPEN

Applications for examination for the job of inspector of subsistence rations at the quartermaster supply depot here must be on file in the office of the Fifth United States Civil Service Districe here by December 27, it was announced yesterday. Applicants must show at least two years' experience as a steward with a commercial enterprise, club, school or asylum, providing at least 1,000 daily meals, or at least a year's experience as an inspector of subsistence supplies in or with an organization buying enough food to provide 1,000 daily meals. Experience in purchasing for small restaurants, lunch counters or other small establishments will not be accepted as qualifying. Civil Service office is in the New Post Office building.

Morris Unopposed In Hapeville Race

W. E. Morris was automatically elected councilman from Hapeville's fourth ward yesterday afternoon when no one filed against him before the closing date.

He succeeds Brown Tyler, candidate for alderman at large. Other candidates for this post are James G. Looney and H. Edwin Camp. The incumbent is R. L. Mullins, who is not seeking reelection.

In the third ward, W. E. Campbell is seeking re-election against W. F. Morris. The election will be held Tuesday, December 2. The term of Mayor Eugene King does not expire until next year.

Glee Club Names 7 Atlanta Girls

Seven Atlanta girls have been selected as members of the Wesleyan College Glee Club. They are Mary Hall, daughter of the Rev. and Mrs. C. A. Hall; Martha Amyx, daughter of Mr. and Mrs. R. K. Amyx; Maurice Giese, daughter of Mr. and Mrs. George A. Giese; Marian Taylor, daughter of Mr. and Mrs. L. P. Taylor; Mary Louise Davis, daughter of Mrs. R. H. Davis; Jan Stanton, daughter of G. W. Stanton, and Ruth Hill Reid, daughter of Mrs. Robert R. Reid.

Miss Hall will sing first soprano in the organization; the Misses Amyx, Giese, Taylor and Davis will sing second soprano, and Miss Stanton and Miss Reid second alto.

Miss Amyx and Miss Davis are freshmen at college this year. Miss Hall, Miss Giese and Miss Taylor are sophomores, and Miss Reid and Miss Stanton junior and senior, respectively.

TRINITY POULTRY HOUSE
22 TRINITY AVE. JA. 2491
Small HENS LB. 14c
ROOSTERS LB. 13c
Milk-Fed Barred Rock FRYERS LB. 20c

PIEDMONT FEED
117 Piedm't Ave. S. E. WA. 9686
WHITE ROSE, GUARANTEED FLOUR 48 LBS. $1.25
GRANULATED SALT 100 LBS. 85c
SMOKE-CURED SALT 10-LB. BAG 35c
16% DAIRY FEED 100 LBS. $1.65
COTTONSEED MEAL 100 LBS. $1.65

BLACKWELL and DAVIS MARKET
WE DELIVER
1019 Peachtree VE. 8813
SPECIAL
FRIDAY AND SATURDAY
SMALL HENS LB. 17c

NU-WAY MARKET
100 SO. BROAD ST.
NEXT TO SILVER'S 5c & 10c STORE
4-Lb. Ctn. PURE LARD WITH MEAT 23c
Pure Pork Sausage Cello Bag 12½c
Fancy WESTERN BEEF
Pot Roast 12½c LB | Chuck Roast 14½c LB | Shoulder Roast 17½c LB
BONELESS ROUND STEAK 22½c LB.
TENDERIZED CUBE 25c LB.
Chitterlings 10-LB. PAIL 75c
VEAL ROAST 9½c LB.
FRESH Sliced Liver 9½c LB.
Streaked Boiling BACON .... 7½c Lb.
Genuine Lamb Roast .. 9½c Legs .. 12½c
Kingan's Pure LARD 8-LB. PAIL 69c
COUNTRY PIGS
SIDES SHOULDERS 12½c
HAMS BACKBONE 14½c
WE ACCEPT FOOD STAMPS

FOR YOUR PARTIES
• WEDDING CAKES
• BIRTHDAY CAKES
• ANNIVERSARY CELEBRATIONS
• WIENER ROASTS
Place your orders with us. We have specialized in serving the public for 37 years.
Zakas Bakery
195 GARNETT ST.
WA. 6712—6713

"Bread'n Nucoa"
—nutritious, wholesome food for active childhood days

THE WHOLESOME "THRIFT SPREAD" WITH VITAMIN A

COME INTO MY KITCHEN
Says Mrs. S. R. Dull
Nothing would please me more than an opportunity to demonstrate to you the fine qualities of White Lily Flour. For years this is the only flour I have endorsed and used for my cakes, biscuits and pastries. White Lily has proved its value to me. Try it yourself, won't you?
"I use and endorse WHITE LILY FLOUR exclusively"
Mrs. S.R. Dull

J. Allen Smith & Company
Knoxville, Tenn.
R. W. COX, Executive
1308 1st Nat'l Bank Bldg.
Atlanta, Ga.

MOTHER! PLEASE READ THIS FOOD STORY

You can save more Vitamins and Minerals in Food by using the "Waterless" Low-Heat Cooking Method in
CAST - RITE Aluminum COOKWARE
Children need the minerals, vitamins, and other healthful properties that nature put into food. Much of this richness may be lost in cooking: extracted when the food is boiled in water ... impaired when high heat is used ... or destroyed by cooking too long.
In CAST-RITE aluminumware, you use little or no water ... low heat ... and a cover that seals in heat and moisture and permits quick cooking. Consequently, much of the healthfulness—as well as delicious flavor and juice—stays in the food.
Now About 1/4 FORMER HOME DEMONSTRATION PRICES through OUR CARD PLAN

for example:
4-QT. SAUCE PAN now only $2.49 WITH CARD
Former Home Demonstration Price $8.60
30 DAYS' TRIAL SATISFACTION GUARANTEED
Use for 30 days, and if not satisfied, return for refund.
COME IN TODAY! START OUR EASY CREDIT CARD PLAN
Have every grocery, meat and produce purchase you make punched on your card. Then, for each $5.00 in such "punches," buy any one Cast-Rite utensil at our money saving card price.
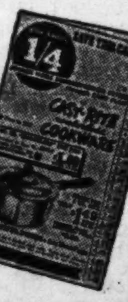

ROGERS FOOD STORES AND BIG STAR SUPER MARKETS

ROGERS QUALITY FOOD SHOPS
Streamline Energy for Sturdy Youngsters!
TRIPLE FRESH Pullman Loaf

Baked Fresh
Delivered Fresh
Sold Fresh
TRIPLE-FRESH
Pullman Bread
21-oz. Loaf 10c

Colonial Tomato CATSUP 14-oz. Bottle 9c
Standard Pack OYSTERS 5-oz. Can 10c
Lucky Strike PEANUT BUTTER 2-Lb. Jar 21c
Nifty Salad DRESSING Pint Jar 13c
Dole's Gems or Crushed PINEAPPLE No. 211 Can 10c
Phillips PEAS Early June 3 No. 2 Cans 25c

No. 1 White Cobbler POTATOES 10 Lbs. 17c
CABBAGE Fresh White or Green 4 Lbs. 10c
FANCY CELERY Jumbo Stalk 8c
CARROTS CALIFORNIA Bunch 6c
CAULIFLOWER Lb. 6c
LEMONS Large Sunkist Doz. 15c
ORANGES Sweet Juicy 2 Doz. 25c
APPLES Large Stayman Winesap 6 for 13c
APPLES Old-Fashioned Winesap Doz. 10c
GRAPEFRUIT 5 for 10c

RED LABEL SPAGHETTI OR MACARONI 2 6-Oz. Pkg. 5c
BALL-BEARING SCISSORS for only 25c with 3 cans SUNBRITE CLEANSER All For 39c

N B C Ritz CRACKERS 1-Lb. Pkg. 21c
Sunshine Krispy CRACKERS 1-Lb. Pkg. 15c
La Choy CHOP SUEY Can 29c
Standard Pink SALMON 2 1-Lb. Cans 29c
Colonial Grapefruit JUICE 3 No. 2 Cans 20c
Grade "A" Shipped EGGS FRESH Doz. In Ctn. 37c
Colonial MILK 4 Large Cans 25c
Red Wing Imitation EXTRACTS 8-Oz. Bot. 15c
Home Brand MARGARINE Lb. 10c

Strained Baby Foods CLAPP'S 2 4½-Oz. Cans 15c
Fish Roe GORTON'S 14-Oz. Can 15c
Great Value PEACHES No. 1 Can 10c
Evergood Oyster CRACKERS 1-Lb. Pkg. 10c
Star or Kingan PURE LARD 2-Lb. Ctn. 15c
Land o' Lakes CHEESE Lb. 24c
Cranberry SAUCE 2 17-Oz. Cans 27c
Rumford Baking POWDER 12-Oz. Can 23c
Plain or Chocolate OVALTINE Large Can 65c

WHEATIES Breakfast of Champions 2 Pkgs. 25c
DOG FOOD Alert or Whistle 6 1-Lb. Cans 25c
DUZ For Washing Dishes Large Pkg. 21c 3 Small Pkgs. 25c
IVORY SOAP Small Bar 6c Large Bar 10c
LUX FLAKES Small Pkg. 10c Large Pkg. 23c

Buy Your FRUIT CAKE MATERIALS at your Rogers Store
A Hormel Product SPAM 12-Oz. Can 27c
Junket Fudge MIX 12-Oz. Pkg. 17c
Our Mothers' COCOA 2-Lb. Can 19c
Bama Grape JAM 24-Oz. Jar 19c

POPULARITY Tripled IN THREE YEARS because IT'S

Double Fresh COFFEE
Fresh Roasted - Fresh Ground
GOLD LABEL 1 LB BAG 17c
SILVER LABEL 2 1 LB BAGS 25c

SWIFT'S BRANDED WESTERN BEEF OR 4-H CLUB FANCY BABY BEEF
STEAK Round or Sirloin Lb. 29c
CHUCK ROAST Lb. 18c
BEEF SHORT RIBS Lb. 12c
SHOULDER ROAST Lb. 20c
GROUND STEAK Lb. 19c

PIGS Cut Country Style
BACKBONES WHOLE HAMS Lb. 15c
SIDE MEAT SHOULDERS WHOLE Lb. 12c
BULK SAUSAGE Lb. 17c

KINGAN RELIABLE BACON Lb. 27c
DIAMOND "U" BACON Lb. 23c
STANDARD OYSTERS Pt. 29c
SELECT OYSTERS Pt. 35c
PERCH FILLETS Lb. 19c
PAN TROUT Lb. 19c
SPANISH MACKEREL Lb. 19c

Ideal DOG FOOD 3 1-Lb. Cans 25c
Old Dutch CLEANSER 3 Cans 25c
Waldorf TISSUE Roll 5c
Stokely's Lye HOMINY 2 No. 2½ Cans 17c
Weston's CRACKETTES 12-Oz. Pkg. 10c

FLOUR
CIRCUS 12-Lb. Bag 43c 24-Lb. Bag 77c
ROGERS '37' 12-Lb. Bag 45c 24-Lb. Bag 82c

This new cleansing cream, with its base of milk and vegetables, will keep your skin clean, fresh and clear. If it's a dry condition you worry about, the lotion will remedy this and further smooth and soften the skin.

A Cream With the Softening Properties of a Milk Bath

By Winifred Ware.

Every woman will want to know about the sensational new cleansing treatment. Believe it or not, it's revolutionary—a new cream made with a base of milk, and vegetable oils, and you know the wholesome softening properties of milk on the skin. Now you can practically take a milk bath with this cream which is over 50 per cent milk.

Combining the functions of both a soap and a cream, it leaves the face exquisitely clean, soft and smooth. The cream is left on for just a few minutes and removed with warm then cold water, a sponge tied with a pert blue ribbon being provided for this purpose. It gives a cooling, refreshing sensation to the skin and at the same time easily and quickly cleanses it. The cream tends to act in an astringent capacity in that it firms and tightens the skin.

If the skin is unduly dry, there is a milk emulsion for this condition, to be used immediately after the cleansing cream as an overnight treatment. This preparation is especially good to use on the entire body to soften taut, dry skin. It has still another use, does this effective milk emulsion. After applying the lotion, wipe off the excess with a tissue and you have a perfect base for your make-up. Powder and rouge go on smoothly and lastingly over this base which leaves the skin with a satin-smooth finish.

And that is not all. The pretty jars in which these items are sold, make lovely decorations for the dressing table even after the contents have been used. The jars are milk-white, decorated with tiny painted pink and blue flowers and a dainty Dresden-like milkmaid.

Call me at WA. 6565 for the names and prices of these preparations, or write Winifred Ware at The Constitution, enclosing a stamped, self-addressed envelope.

POINTS FOR PARENTS

By Edyth Thomas Wallace.

Mother: "I'll come back and decide about a hat some other time when Ann isn't with me. I promised her some ice cream and there's just time to get it."

Mother: "Quit pulling at my dress and fussing at me. I know I promised you some candy but I didn't know I was going to have such a time finding a hat that I like."

Be chary of making promises, but when they are made, be scrupulous in keeping them.

Today's Charm Tip

Think before you speak so that you escape tactless blunders and gauche remarks you wish you'd never made.

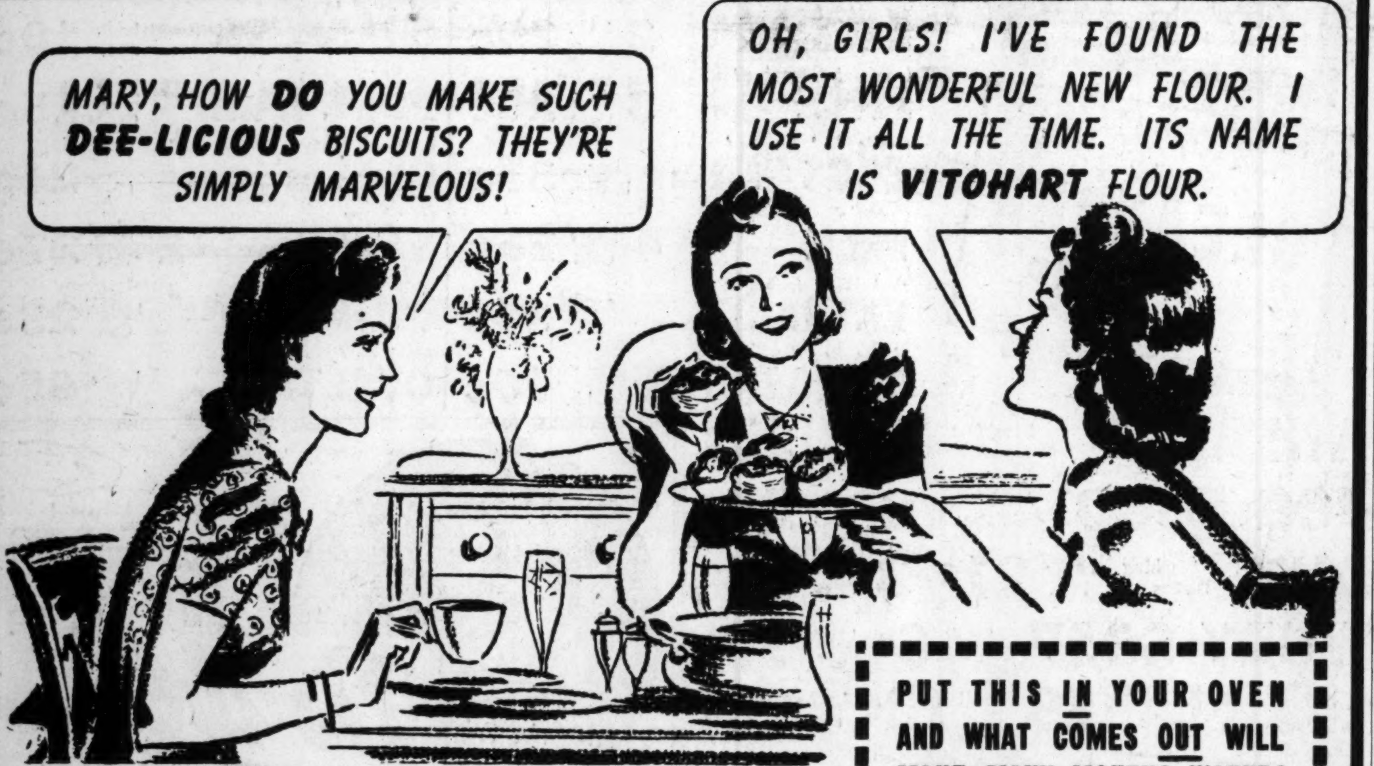

PUT THIS IN YOUR OVEN AND WHAT COMES OUT WILL MAKE MANY MOUTHS WATER!

Two cups of VITOHART flour (sift before measuring)
Four teaspoons of baking powder
Two tablespoons of shortening
Three-quarters cup sweet milk
Three-quarters teaspoon salt

Sift the VITOHART flour with the baking powder and salt. Cut in the shortening till the mixture resembles coarse meal. Add the milk slowly to make a soft dough. Pat or roll one-half inch thick. Cut with biscuit cutter and bake in a quick oven about twelve minutes.

If you use VITOHART SELF-RISING, follow the recipe on the bag.

New Taste Appeal

Vitalize Appetite with VITOHART

HAVE you yet tried the sensational new flour that has everybody talking? Here is something really extraordinary that will vitalize your family's eating habits with new taste appeal—baking-powder biscuits, ("Pass the biscuits, Pappy!") bread ("Just one more slice, *please!*") rolls, cakes, pie-crust, in fact every item in which flour is used. The fuller flavor and greater health qualities of this flour make it different from all others!

The MORRIS Method

The Morris Method by which VITOHART is made is the revolutionary new milling method which *retains* the "heart" of the wheat kernel, thereby giving a distinctive rich, nutty, WHEATY flavor and also Vitamin B with its complexes, including B_1, B_2 (G) and E. The Morris Method, unlike some other milling methods, does not add or "restore" these vitamins to the flour synthetically—it *retains* them "as nature intended." No other process can advance this claim.

Ask your physician about the importance of Vitamins B_1, B_2 (G) and E, all retained in VITOHART, and their advantage in your *daily diet* for protection against retarded growth, poor appetite, digestive disturbances, nervousness, Pellagra, impaired reproductive activity, and for the health and growth of your children.

VITOHART FLOUR

"MILLED UNDER THE MORRIS METHOD"
ON SALE AT YOUR GROCERS
ATLANTA MILLING CO., Distributors

COPYRIGHT, 1940, BY LEXINGTON ROLLER MILLS, INC.

George Brent, Bette Davis Are Unhappy

By Sheilah Graham.

HOLLYWOOD, Nov. 28.—"Hello, darling," says Bette Davis. "Hi'ya!" shouts Gearge Brent. "Nice to see you," coos Edmund Goulding. And if I hadn't stayed on the "Far Horizon" set, I'd have thought everybody was as happy as their greeting. My first comment to Miss Davis cuts through the gaiety. "You must feel happy the morning after a successful picture like 'The Letter.'" "Now you know why I'm so depressed all the time," interrupts Brent with a nonamused laugh.

Brent has made five pictures this year, has to start another before Christmas, and the best he will say of any of them is "It was a fair little film." He is marking off the days until his contract expires at Warners next year. "They are after me now to sign another deal—but not on your life," says George. "I've been here eight years, and that's a long enough sentence for any man."

To tease George a little, I say to Bette, "Well, you've nothing to grumble about with your three-pictures-a-year contract." "Yeah?" she replies. I gather that Bette, as well as Brent, joins the freelancers when Warners are foolish enough to let her slip through the studio's fingers.

To pierce the gloom, I say to Brent, "Well, at least you must have enjoyed making love to Ann Sheridan in 'Honeymoon for Three.'"

"That's just it," grumbles George. "There was practically no lovemaking at all in that one!" He is pessimistic about Ann's prospects of winning her fight with the studio. "I hope it does her some good," says George. "But I was on strike for ten months once, and I didn't gain a thing. They have the upperhand always."

This is beginning to depress me, so I return to "The Letter." As usual, Bette gives all the credit for success to the director—William Wyler. And she is also more interested in the success of the other players than her own—particularly James Stephenson, as the lawyer. She explains why she is killed off in the final scene (Katharine Cornell and Jeanne Eagels were allowed to live).

"The Hays office insisted on my death. I was bad, so I had to die. But to live in this case would have been greater punishment. The Hays office didn't understand that." When you see the picture—and you must se it—you'll agree with Bette.

There is nothing depressed about John Garfield in "The Sea Wolf." His mood is rather one of grim determination. "I will never again go to jail," he assures me solemnly. "That phase of my life is over." John and his fans are sick unto boredom of seeing him behind bars in pictures, or as the frustrated male with a chip on his shoulder.

"The Sea Wolf" projects him into the open and salty spaces. Our conversation takes place on the deck of the good ship Ghost (it was the Albatross in the "Sea Hawk"). A realistic sea glitters on an enormous process screen at the back of the set. "I have a new philosophy," continues Garfield, whose face is bloodied up (via makeup). He has just been fighting with Edward G. Robinson. "From now on I accept everything calmly." (Except screen jails!)

There will be no more additions to the Garfield family—"Until England wins the war." The boat is rocking too much for my happiness, but before I cross the plank to safety, Garfield tells me of his ambition to co-star in a picture with Bette Davis. "I think," says John, "she has more sex appeal than any other actress in Hollywood. I would very much like to make love to her in a picture," says John.

It's interesting to remember why she was turned down in her first screen test—by Carl Laemmle Jr. "She's got no sex appeal. She leaves me cold!" said Laemmle.

I agree with Garfield.

MY DAY: "Have You Heard The Wind Go Yooo?"

By Eleanor Roosevelt.

NEW YORK CITY, Wednesday—Days in New York City are always busy, but the chronicle of them is rather uninteresting. One little thing happened yesterday afternoon which pleased me very much. As I was walking down Madison avenue, a gentleman caught up with me and said: "Forgive me, Mrs. Roosevelt. I've always wanted to tell you how much all of us enjoy reading 'My Day.'" It was nice of him, wasn't it?

Yesterday, I spent the morning at the Woman's Centennial Congress, leading the discussion on the momentous question: "The Present Status of Women and Where We Go From Here." Out of it came the decision that we should stop studying and do something, particularly in our own communities.

Miss Lucy Mason and Mr. James Dombrowski lunched with me and I heard something of the plans for community work around the Highlander School in the Tennessee mountains. If I possibly can, I must go there next spring.

I did a good bit of shopping and managed to reach Miss Helen Harris' NYA office on West 14th street, at a little after 4 o'clock. The New York City Advisory Committee was meeting there for the first time this autumn. I was very happy to hear Miss Harris' report to them of the work being carried on by NYA in co-operation with the defense program, as well as to know something of the continuation of the work which has been going on in schools and other projects.

By February some 20,000 young people will be on the various projects, but they calculated last March that some 400,000 were employed in Greater New York. We hope that this is now changing and the number of unemployed will be considerably lessened from month to month.

On leaving there, I went to tea uptown with a friend, and Miss Thompson joined me. We left a little after 6, we came home to prepare, rather hurriedly I must admit, for the guests who were dining with us at the apartment.

When I stepped out on my porch last night, I realized that the Texas storm we have been reading about had come to visit us up here. The snow was on the ground and the wind was blowing. The little book of Eugene Field's poems, which I picked up to read for a few minutes, has in it a poem I always think of when I lie and listen to the wind blow. It begins:

"Have you ever heard the wind go 'yoooo'?
'Tis a pitiful sound to hear!
It seems to chill you through and through
With a strange and speechless fear."

And I always want to get down under the bedclothes and cover up my head!

I must now go to a meeting of the United States Committee for the care of European Children.

A Bright Ensemble for Kiddies

By Lillian Mae.

Even the smallest Christmas "belle" will clap her hands for joy when she receives this delightful ensemble by Lillian Mae, Pattern 4621 as a holiday gift. There are four pieces in all: a cap, a jumper, a blouse and mittens. The princess jumper is an easy, "dress-herself" front-buttoning style. See how the well-shaped straps are cut in-one with the side panels. The pretty blouse may have long or short sleeves. You might attach the little mittens to a ribbon or cord so that they won't play hide-and-go-seek with your youngster. And do use a gay ribbon all around the edge of the Scotch cap, letting it form streamers behind. The jumpers, mittens and cap look bright and smart in a "hoot mon" plaid wool!

Pattern 4621 is available in children's size 4, 6, 8, 10 and 12. Size 6, blouse, takes 1 1-4 yards 39-inch fabric; jumper, cap and mittens, 1 1-8 yards 54-inch fabric.

Send 15 cents in coins for this Lillian Mae pattern. Do not send stamps. Write plainly size, name, address and style number.

Your wardrobe needs new holiday touches, so order our Lillian Mae Style Book! Here are dozens of smart modes, each available in a pattern that's simple to cut and to sew. There are inspired gift ideas. A career girl wardrobe on the budget plan. Young clothes for parties and new school term. At-home wear, tailoreds, afternoon and evening frocks for miss and matron. Send today! Book 15 cents.

Send your order to Lillian Mae Pattern Department, The Constitution, Atlanta, Ga.

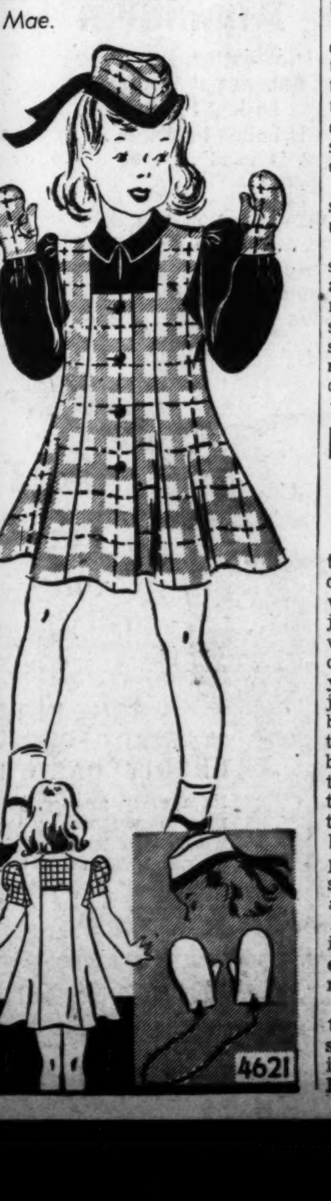

THESE WOMEN -:- By d'Alessio

"That's enough, Susan—I'm sure your husband won't fail to see the note you left him!"

A Business Woman Needs Massages for Relaxation

By Ida Jean Kain.

At two and three dollars a clip, massage is in the luxury class—but it's well worth the price when it helps the tense business woman to relax.

If you are to get your money's worth, however, you can't rush it. You can't hurry up and relax. When you dash in with the fixed idea that you have to be out of there in exactly an hour to keep another appointment, that stops you from relaxing—your mind is too busy, and the mental tension heightens muscular tension.

The right psychology is to sort of let go with your mind. Under the influence of the gentle but firm pressure of soothing hands on knotty muscles, think to yourself, "Mmmm ! This is w-o-n-d-e-r-f-u-l!" And the minute you do that you will start to relax. Then the masseuse can do what you are paying her to do.

Here is what happens when a muscle is tense: It presses on a blood vessel and interferes with the free flow of blood. By stimulating the circulation, massage helps to release this muscular tension. If your treatment is a success, you come out feeling as fresh as a daisy!

But if you are hoping to reduce by massage, you had better limit your calories. In itself, massage is not reducing. How could it be? It is true that massage helps to break down fatty tissue and to make it more readily available for conversion into energy, but if you don't use the energy you can't lose any weight! And if you follow up your message with a hearty meal supplying several hundred calories more than you need, you will gain. The old gag that the masseuse is the one who loses weight is true. She is the one who uses the extra energy and burns more calories.

Nor is massage "reducing in spots." The circulation is increased in certain areas and fat particles from these areas are released to the blood stream and are available for energy. But unless you use the energy, the fat particles will be redeposited—perhaps on the very same spot!

You can't get away from the energy intake-energy outgo ratio. Take in more food than you burn and—massage to the contrary—will store fat. Eat less than you use for your everyday energy and you will lose weight. Calorie curtailment is the best means of reducing—and always will be.

You could reduce, of course, by stepping up your energy output with exercise. Exercise is more reducing than massage, for it uses energy. But you would have to do a lot of work to burn up many pounds. It is easier to reduce by cutting down on your calorie intake.

This doesn't mean you shouldn't exercise. Exercise is very valuable for its muscle toning and streamlining effect. Well-toned muscles have a better shape—and you have a better figure.

The best thing about massage is: It helps you to get the feeling of relaxation. We go at too fast a pace in this high pressure age and the pressure of pushing is more wearing than the work accomplished. Once the art of relaxing is mastered, it is easier to make fast movements without hurrying mentally and a tremendous saving in energy is effected.

A Few Ideas On Getting A Night's Rest

By Dr. William Brady.

Last night, reported a reader March 2, is the first night since last October that I have slept without wakening from 11 to 7:30. It is the first night I have tried sleeping prone. Got up feeling 16 and rested. Again March 5 the reader reported: Last night was my fourth night sleeping prone. It seems to be a better remedy than any of the doctor's prescriptions for insomnia. For the first time I awakened in the night, but just long enough to turn my twisted head on the other ear. I find a soft cloth such as a single thickness of woolen scarf or the tail of a sweater spread over the sheet under the head is more comfortable—lying on the hard sheet sometimes makes the rim of the ear sting. When my face is to the right I place the back of my left hand across the small of my back—just as a convenient place to put it. I owe you my thanks for the suggestion of sleeping prone. (R.D.L.)

Before we become confused it may be well to consult Webster—who says prone means lying with face and belly on a line with or upon the earth, floor or bed. Webster drags the face in just to be properly prudish. Let vulgar Ol-Doc Brady say that as long as the belly is on the ground, floor or bed the face may be turned in any direction yet the posture or position is still prone. Lying on the back is supine.

It is all right to sleep with a high pillow or several of them, or with a very thin pillow, or with none, if you like.

It is all right to sleep heading north, south, east, west or in any intermediate direction.

It is all right to have the head of the bed a bit higher than the foot or vice versa, if you perfer it that way.

It is as healthful for any one, even a person with heart disease, to sleep on the right side as it is to sleep on the left side. Notions that the heart has more work to do when an individual lies on one side or the other are without foundation in anatomy or physiology.

Sleep on mattress or springs as soft and flexible or as hard and unyielding as you perfer.

But beware of sagging bed, springs or mattress. There is an astonishingly common and, as a rule, neglected cause of restless sleep, to say nothing of backaches, sacro-iliac strain, sciatiea, imaginary "female trouble," pelvic disorders in men.

'Grace Darling' Hailed

Scotland is acclaiming a "Grace Darling," who manned one of the oars of a lifeboat from a torpedoed ship, and rallied the other rowers when they were about to give up from exhaustion. She urged them on by singing out "Heave-ho" at each stroke. Janet Walker, 21, who learned to row at her home town of Largs, Scotland, has been a stewardess for 12 years.

Knit This Over One Weekend

By ALICE BROOKS.

Large knitting needles — jumbo wool and in just one week-end you can prove your skill as a jiffy-knitter by wearing this practical blouse. Pattern 6478 contains instructions for blouse and a plain skirt in sizes 12-14 and 16-18; illustrations of it and stitches; materials needed.

PATTERN 6478.

To obtain this pattern send ten cents in coin to Household Arts Department, The Constitution, Atlanta, Ga. Be sure to write plainly your name, address and pattern number.

POCKET STELLARIUM.

The Berkshire Museum at Pittsfield, Mass., has a "vest-pocket edition" of New York's planetarium. The New York planetarium—the stellarium. The New York planetarium cost about $250,000, but the stellarium, a similar and smaller instrument built by three young electrical engineers, cost only $250.

¼etaoin etaoin shrdlu shrdlu nu

Daughter Is Born To Lon Sullivans

A new "state trooper" arrived just before midnight Wednesday night when Commissioner Lon Sullivan, head of the Department of Public Safety, became a proud cigar-smoking father. However, Mrs. Sullivan, the former Miss Nancy Henrietta Ginn, will probably refuse to allow their petite seven - pound daughter to be trained to patrol highways.

Mother and daughter are "getting along fine," according to sources at the state patrol headquarters, but the father is having trouble trying to control his excitement over the arrival of his first child.

Baby Nancy is the granddaughter of Mr. and Mrs. W. J. Ginn, of Athens, and G. Cullen Sullivan, of Anderson, S. C.

Wars, Murders, Unrest Laid to Rare Disease

Scientist Holds Victoria Spread Hemophilia Into Ruling Families.

By HOWARD W. BLAKESLEE.
Associated Press Science Editor.

CHICAGO, Nov. 28.—As a doctor sees it, England's great Queen, Victoria, by spreading hemophilia among Europe's ruling families, was an innocent cause of much of the world's present social upset.

Hemophilia is a serious hereditary disease characterized by failure of the blood to clot, which results in excessive bleeding. This disease is sometimes called the "curse of kings." Hemophilia is peculiar in that it affects only males even though it is passed from one generation to the next by the females.

Victoria was the first recognized royal transmitter. How that fact has affected present world politics is told by Dr. Carroll L. Birch, of the University of Iillinois College of Medicine, who is a recognized authority on hemophilia.

"No disease, not even the great plague," she declares in a 40,000-word survey, "has been responsible for so many political changes, wars, murders, and overthrowing of governments, as has this rare and serious disease hempohilia.

Ashamed of Disease.

"Because these royal families were ashamed of the disease, they tried to conceal its presence from the people. Consequently, dark and sinister stories arose."

The resulting political disruption has been mostly modern, coming since Victoria's reign after the introduction of hemophilia into the ruling royal houses of Europe. Hemophilia itself is a very ancient trouble, which Dr. Birch finds first mentioned in the Hebrew Talmud.

How the great Victoria could have been the unwitting culprit is explained by the nature of hemophilia. It is a sex-linked, hereditary defect.

Women, although they are the carriers, never show it. Neither their beauty, mental qualities nor health is affected. They know it only when a hemophiliac son is born. They know then, too, that half their daughters are likely to be carriers.

Thus hemophilia may be passed from mother to daughter for several generations without its presence being suspected. Queen Victoria was evidently that sort of victim. She was a hemophilia carrier, and Dr. Birch's studies failed to identify with certainty the ancestor responsible, although there was considerable suggestive evidence of the occurrence of the disease in royal children before Victoria's time.

Daughters Carriers.

The males who have it cannot transmit the disease to their sons, but all of their daughters are carriers. The son who does not have it, is completely free and does not transmit the taint. He has to marry a transmitter before his family can suffer again.

Victoria, through her children and grandchildren, directly exposed the heads of four nations, but because of the luck of the male peculiarity in heredity, the rulers of two of the four, England and Germany, escaped both the disease and its political complications. Russia and Spain were the chief victims. Queen Victoria's inheritance passed also into other royal families, but not to thrones.

Queen Victoria had four sons and five daughters, but neither she nor anyone else knew of the hemophilia until after the birth of her eighth child and last son, Leopold. He was the only son to develop the blood-clotting trouble and not being near the line of succession, his misfortune did not affect the British throne.

Victoria's daughters were in demand for royal marriages. It is doubtful if, at the time, there was even suspicion of the potential danger they carried.

Three of these daughters definitely showed in their children that they carried hemophilia. The eldest, Princess Victoria, married into the German royal family and her first born became the World War Kaiser, Wilhelm II. He did not have hemophilia, and under the workings of heredity, his family was completely free. But his mother was a carrier, for the last of her sons had hemophilia.

Queen Victoria's second daughter, Princess Alice, also proved to be a carrier. One of her sons was afflicted and two of her daughters transmitted. One of her daughters married Prince Henry, of Prussia, and had two hemophiliac sons.

More important for the world's future, another daughter married Czar Nicholas II, of Russia, and carried hemophilia to the royal Russians. Their only son, the Czarevitch Alexis, the last heir to the Russian throne, was a "bleeder."

To the fantastic extremes to which his mother and father went to protect their son, Dr. Birch attributes much of the weakening of the Russian throne which led to its crash in the Bolshevik revolution. She finds that Rasputin gained his hold over the royal household directly because he inspired faith that he could save the royal heir's life.

Serious Attack.

After Rasputin had been banished to Siberia, the royal boy had one of his worst attacks of hemorrhage. Dr. Birch says court physicians virtually despaired of his life. The mother begged for Rasputin's return and had her way. The hemorrhage ceased after he visited the Prince.

"It is an open question still discussed," Dr. Birch says, "whether the fakir used mysterious methods known only to Mongolian medical men, a secret of far off Siberia, or whether the cessation of hemorrhage merely coincided with his visits. The parents believed implicitly in the divine healing power of the peasant monk."

The Prince had four sisters, all potential hemophilia carriers, and two of them very likely to be so under the ordinary chances of heredity.

Dr. Birch says that when this entire family was wiped out by guns and bayonets in the cellar of the Ipatiev house in 1918, the Russian royal hemophilia was eradicated.

Through Queen Victoria's fifth daughter, Beatrice, hemophilia went to Spain. It was one of Beatrice's daughters, another granddaughter of Victoria, Victoria Eugenia, who became the bride of Alfonso XIII, the last Spanish King.

Dr. Birch says that King Edward of England warned young Alfonso that two of his intended bride's brothers were hemophiliacs, proving beyond doubt that the disease was in his future wife's family. But Alfonso said it was a love match and took a chance.

His Queen had four sons, the first and the last of hem hemophiliacs. The first, heir to the Spanish throne and Prince of the Asturias, later became the romantic Count of Cavadongo, who married two Cuban girls, tried selling autos in New York city and died of bleeding after an auto crash in Miami two years ago.

With that young man's spirits, Dr. Birch thinks, Spain's history might have been different but for hemopilia. In his early years, the Prince was pathetic rather than romantic. When his royal father abdicated, the young man who might have bid to be the idol of his countrymen, was ill; unable even to walk on account of his malady, and devoid of appeal to a nation that likes virility.

Revolution has rid Spain of royal hemopilia. But if the Spaniards should turn to monarchy again, as they have in the past, the "curse" is gone, since Don Juan, one of the sons who escaped hemophilia in the lottery of heredity, is heir presumptive by decree.

His children all are safe unless he should marry a "transmitter." Preventing "transmitters" and hemophiliacs from marrying is the only effective remedy science has of ridding the earth of hemophilia.

CANADIAN WAR FLYER RETURNS HOME—Flight Lieutenant Eric W. Beardmore, of the Royal Canadian Air Force, returned to Montreal yesterday from active duty and was met by his wife, shown here with him. Beardmore said a German plane shot him down and he was rescued from the Thames Estuary by the Royal Navy.

Tech Holidays Are Extended By Two Days

First Time in History Petition Has Been Successful.

Students at Georgia Tech will get two extra days of Christmas holidays because yesterday they were able to do something which hasn't been done at the school in 52 years—successfully petition the faculty.

The unprecedented action extends the holidays from January 3 to January 6.

It all began Wednesday morning when an unnamed student approached Administration Dean Vernon Skiles with the suggestion that "more than 2,500 students" wanted Christmas holidays extended so they would not have to return to school on a Friday a week after Christmas.

Dean Skiles shrugged a patient shoulder. Never in the history of the institution had a student petition been successful in changing a faculty ruling. It just wasn't done, he told the student.

Yesterday morning classes were gloomy. Not only was the administration apparently against the petition, but it was not willing to read it. Then, during the afternoon the faculty met.

Dr. Marion L. Brittain, president, said: "I have heard of a petition to extend the Christmas holidays. Can anybody here give me a reason why the holidays should be changed?"

Then arose Dean Skies. "I move that the holidays be extended . . ." he said.

"Think of that," said President Brittain.

"I move that the holidays be extended to 8 o'clock Monday morning, January 6," said Dean Skiles.

It was passed unanimously.

Frost, Low of 26, Forecast for Today

A frosty morning followed by rising temperatures has been forecast for Atlanta by the United States Weather Bureau.

Thermometers will slip to 26 during the early hours, the bureau forecast said, but will rise to 54 by mid-afternoon. Skies will be partly cloudy.

Yesterday's bright sunshine battled with chill winds, but failed to bring the mercury above 45 degrees. The day's low was 29.

"Herd up" that used stove, heater, fur coat, radio, gun, etc., and "corral" cash by advertising them in the Want Ads of The Constitution.

J. J. PETERSON
WE DELIVER
269 PETERS ST. MA. 0739
PURE LARD 20 LBS. $1.59
WHITE SHORTS 100 LBS. $1.85
LAYING MASH 100 LBS. $2.10
CORN 2 BUSHELS $1.75
CONCENTRATED SUPER SUDS LARGE 21c
SMALL OCTAGON Soap OR Pwds. 5 FOR 10c

BIG APPLE SUPER MARKETS
3 STORES
794 Marietta St. 968 Gordon St.
Also West Point, Ga.
SAVE 20% TO 30% ON FOOD

Don't Miss These SPECIALS!
REG. 5c BOX Matches OR Salt 2c
BOILING BACON . . . Lb. 6½c
Veal Steak Lb. 20c
SLICED BREAKFAST BACON . . . Lb. 20c
SLICED Bologna . . Lb. 15c
STOKELY'S TENDER Cut Beans No. 2 Can 10c
NO. 1 IRISH Potatoes 5 Lbs. 9c
YELLOW Onions . . 5 Lbs. 10c
JUICY Oranges . . Doz. 10c
Bananas . . Lb. 4½c
STOKELY'S Ketchup 14-Oz. Bottle 10c
New! WITH ADDED FRESH LEMON JUICE KRAFT Mayonnaise PTS. 25c QTS. 39c
STOKELY'S 12-OZ. CHILI SAUCE 2 FOR 25c
A KRAFT PRODUCT Parkay MARGARINE VITAMIN A! VITAMIN D! 1-Lb. Pkg. 15c
STOKELY'S PARTY TEA NO. 303 CAN 2 FOR 25c
1-LB. SUNSHINE KRISPY Crackers 15c
WESTERN ROUND STEAK 29c LB.
Henard's Salad Dressing Qt. 23c
22-Oz. Jar Dill Pickles 10c
Qt. Jar MUSTARD 9c
No. 2½ Can Phillips Pork & Beans 3 For 25c
No. 2 Can Sweet Corn 2 FOR 15c
No. 2 Can Tomatoes 5½c
Daisy Maid Oleo LB. 9c
12-Oz. C&E Grape Juice 10c
Corned or Roast Beef 17c
Ernst Corn Flakes PKG. 5c
Penick STARCH 2 for 5c
Soda 3 FOR 10c
Mackerel 3 CANS 25c
Potted Meat 2 FOR 5c
Vienna SAUSAGE CAN 5c
Lifebuoy Soap BAR 5½c
RINSO Large Box 19c Med. Box 2 for 15c
HOCKLESS SMOKED PICNICS 13½c LB.
FRESH WHOLE Pig Shoulders 10c LB.
PIG LIVER 3 LBS. 25c
1-LB. BAG Pork SAUSAGE 15c LB.
Waldorf 3 ROLLS 13c

HONESTLY, JOAN, THIS IS THE MOST DELICIOUS CAKE I'VE EVER TASTED!
NO WONDER! PILLSBURY'S SOUTHERN KING IS THE FINEST FLOUR I'VE EVER USED!
Pillsbury's SOUTHERN KING FLOUR BLEACHED Fancy Soft Wheat PILLSBURY FLOUR MILLS COMPANY
Gives you superbly delicate, tender cakes, biscuit, and quickbreads. A special blend of choice, soft wheats makes Pillsbury's SOUTHERN KING Flour ideal for Southern baking.
Pillsbury's SOUTHERN KING Flour
Plain or Self-Rising

Try Me once — and we'll be life-long friends!
BLUE RIDGE COFFEE
BLUE RIDGE COFFEE
"TOPS IN TASTE"
Free Premium Coupons In Every Bag

Sears Farmer's Market
Conveniently Located at Sears-Roebuck Lot
Drive Out Today
FREE PARKING
FRUITS and VEGETABLES
Florida Oranges and Grapefruit, Yates Apples. Also new crop Pecan and Black Walnut Meats. Fresh Artichokes, Cranberries, Pimentos, Jackerson Squash, dried Lady Peas and others.
HOME MADE PRODUCTS
Homemade Candies, Jelly, Preserves and good country Sorghum Syrup. Water-ground corn meal, wheat germ and cracker wheat for cereals.
FLOWERS
Beautiful Gladiolas, Chrysanthemums and pot plants for the home. Bittersweet and boxwood shrubbery for winter decorations.
HONEYS
New Georgia Gallberry, Tupelo, Poplar, Blackberry and others.
FRESH EGGS CUT-UP FRYERS
LONGINO'S Dressed Trapped Rabbits
NIX'S ALL-PORK SAUSAGE
CLOUDT'S Fresh Homemade SAUSAGE - - LB. 19c
DAISY DAVIE REG. 50c LEMON-CHEESE CAKE - - - 44c

Comet Brown Rice
WHOLESOME DELICIOUS . . . DIFFERENT
This RICE IS RICH IN NATURAL VITAMIN B.
Comet BROWN Rice

ATLANTA'S APPLE WEEK

YOUR GROCER IS READY!
For Eating Out-of-Hand—Delicious, Red or Golden Staymans, Winesaps and Grimes Golden.
For Apple Pie and Cooking—York Imperials, Staymans, Grimes Golden, Winesaps and Rome Beautys.
Help Yourself to Winter Health—Vitamins, Minerals, Pectin, Roughage, Dentifrice, Nature's Laxative —AND DELICIOUS!
Ask for the juice-filled, solid
"Apples From Flavor-Land"
THE APPALACHIAN AREA
(The Virginias, Maryland, Pennsylvania)
ATLANTA'S APPLE WEEK

It's easier, surer-than-ever to bake with
New churn-fresh SNOWDRIFT
Now, Wesson-Creamed SNOWDRIFT is even Creamier, Smoother and Quicker-to-Mix
For flaky, tender pies use new Churn-Fresh SNOWDRIFT
M-M-M-M! IT'S THE BEST YET! NEW CHURN-FRESH SNOWDRIFT MAKES PIES SO MARVELOUSLY GOOD TO EAT—DIGESTIBLE TOO!
APRICOT CRISS-CROSS PIE
first the pastry—
⅔ cup Snowdrift
2 cups flour
1 teaspoonful salt
4 to 6 tablespoonfuls water
Have all ingredients room temperature. Cut Snowdrift coarsely into sifted flour and salt, using pastry blender or finger tips. Stir in just enough water to dampen mixture. Using both hands, gather the mixture into a ball. Lightly dredge pastry board or cover with flour. Roll two-thirds of dough lightly from center to edge, keeping pastry as near the shape of plate as possible. Set aside remaining third of pastry for upper crust.
and then the pie—
¾ lb. stewed, unsweetened apricots
Grated rind of ½ lemon
1½ tbsps. tapioca
¼ cup brown sugar
½ cup granulated sugar
Line a 9-inch pie plate with pastry. Mix apricots, lemon rind, sugar and tapioca together. Transfer to unbaked pie shell. Top with brown sugar. Roll remaining pastry and cut into narrow strips. Arrange, lattice fashion, across the top. Bake in 425° F. oven for ten minutes, then reduce to 350° F. and bake 25 minutes longer. (A new fruit pie everybody enjoys. Churn-Fresh Snowdrift adds no taste of its own—gives you all the good fruit flavor.)
Snowdrift
Ideal for frying, too!
MADE BY THE WESSON OIL PEOPLE

Montezuma Kiwanians Take Up 'Dressmaking'

Special to THE CONSTITUTION.

MONTEZUMA, Ga., Nov. 28.—Kiwanians were the center of a great deal of attention as they left their weekly luncheon yesterday, each carying in his arms a doll.

Dr. R. H. Saunders, secretary of the club, had instructed the member sto dress it according to his own idea of beauty and attractiveness to compete in a contest which will be a feature of the Empyy Stocking program sponsored by the club every Christmas season.

WILSON'S *Weekly* RECIPES

BY *George Rector*
Food Consultant Wilson & Co.

In my travels I have met thousands upon thousands of you American homemakers. You impress me deeply with your intelligent understanding of how to feed your families. You know the part that meat vitamins, meat proteins, and meat minerals play in building family health and happiness, and the value of delicious meat for adding flavor and pleasure to your meals. You have been quick to recognize the superior quality of Wilson's products. I want therefore, to express my admiration for the finest little woman in the world—Mrs. Average American Homemaker.

'Baked Ham with Deviled Apples

A whole Wilson Certified Tender Extra Mild Smoked Ham, baked and encircled with Deviled Apples, is as impressive as a Thanksgiving turkey. Remember, Wilson's Certified Smoked Ham, in the orange wrapper, needs no parboiling and the flavor is smoked right in.

TO BAKE. Have the ham at room temperature. Put in uncovered roaster with 1 cup of water, fruit juice or ginger ale. Bake at 325° F., allowing 16 minutes to the pound. Remove rind, score and glaze with honey, corn syrup or maple syrup. Return to oven (425° F.) until brown, basting occasionally.

DEVILED APPLES

Boil for 5 minutes ½ cup water, ½ cup sugar, ¼ cup red cinnamon candies and 6 whole cloves. Put in this syrup 4 tart apples, peeled, cored and cut in halves through the middle. Reduce heat, cover and cook until apples are tender. Arrange around the ham on a platter. Garnish with mint leaves.

HAVE YOU TRIED WILSON'S CERTIFIED FAMILY STYLE SLICED BACON?

It's the same satisfying, quality bacon that Wilson has always given you, only it comes in an economical 2-pound package, cut in *man-size slices*, packed on the rind to keep it fresh and flavor-filled. Try it in this entree:

BACON-LIVER LOAF

1 lb. young beef liver
½ lb. Wilson's Certified Family Style Sliced Bacon
1 Clear Brook Egg, beaten
½ cup dried bread crumbs
¼ teaspoon poultry seasoning
½ cup milk
1 onion
Salt and pepper to taste.

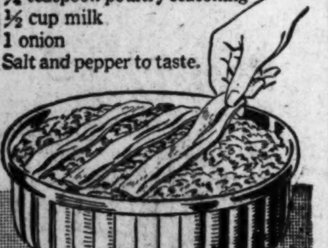

Simmer liver for 10 minutes. Drain and put through food chopper with onion and half the **Certified Family Style Sliced Bacon.** Combine with remaining ingredients. Pack into baking dish, cover with ¼ cup tomato sauce and remaining strips of bacon. Bake in moderate oven (350° F.) for 1 hour. Serves 6.

Good-bye, till next week.

WILSON & CO.

The Wilson label protects your table

Company Plans Landplanes for Ocean Travel

More Economical, Safer and Can Float Better, Experts Say.

By ALICE ROGERS HAGER.
For North American Newspaper Alliance.

WASHINGTON, Nov. 28.—In spite of total defense building at the aircraft factories, commercial airline operators of the United States are not forgetting that peace will come some day. Even as a newer, bigger, more luxurious transport is being christened, the drafting boards are already busy with another plane of the future.

That fact also explains why Pan-American Airways, the only United States flag line now operating abroad, is talking seriously about a subject long under theoretical discussion—the use of landplanes for over-ocean flying.

More Efficient.

When Pan-American began constructing an airway in 1926, its first route was southward to the immensely promising Latin-American countries. The company would have liked to use landplanes then entirely, for reasons of economy and efficiency, but there were long, barren stretches of water in the way, with no airports to receive them and no planes with sufficient range to meet the need.

The result was the first Sikorsky flying boats, and not until the last few months, when the new stratoclippers went into service between Miami and Belem, did the dream begin to take on reality. This operation is giving satisfaction to everybody—the company, the crews and the passengers. It is safe, comfortable, expeditious and economical.

But the miles at present being flown are measured in the hundreds, whereas a trans-oceanic flight involves thousands. The questions that immediately occur to the layman are: Can the range be extended to that distance? Can it be done safely?

"X" Plane To Be Built.

The experts say it can. They take pencils and pads and jot down performance figures of high altitude ships, with sealed cabins whose superchargers let you fly "overweather" where the most favorable winds are to be found. They are not talking now so much of the stratoclippers as of the "X" plane, to be built by Lockheed Aircraft, which will incorporate all the experience gathered from present operations. Although no actual performance figures are available on the mystery craft, it is rumored to be capable of a 300-mile-an-hour cruising speed, a high payload capacity, a range of 3,000 miles or more, and a somewhat larger number of passengers than the Boeings can carry.

There is now on order for the company some $10,000,000 worth of new planes, six of them the Lockheed lodestars, a 14-passenger low altitude ship, one of which will go into service on the Alaskan run. With the exception of six super-clippers, an advanced design of the Boeing 314-B type, all of this money is being expended on landplanes.

Landplane Floats Better.

But to answer the questions. The range is in the bag. No more worry on that score. Safety still looms in the minds of the potential ticket purchasers. They are accustomed to thinking of flying an ocean with a good serviceable water hull underneath—a hull that can ride the waves serenely in case of a "precautionary" landing. What is not generally known is that the flotation characteristics—to use the engineering vocabulary—are greater in a landplane with a sealed super-charger cabin than with that surface ship type hull.

The designers tell you that you gain proportionately in speed when you don't have the dead weight of the hull to carry around. You gain by being able to fly to the terminal you want to reach instead of to a coastal port which may be far away. You gain in better rates since the company makes more money; you gain because landplanes don't have to worry about cross currents or swells or driftwood or ice on the landing areas. Weather will play an increasingly smaller part in cutting down operating efficiency when the flying boat bows out.

Airports' Value Realized.

There is another economic factor involved. Development costs for a prototype flying boat are extremely high and the market for them is limited. Continental airlines have no use for them. The lower overhead on the landplane prototype can be spread over a much broader base as a consequence of the demand for it. Practically all the technical advances in propellers, engines, safety equipment and service features that have been built into the flying boat can be incorporated into the landplane.

None of these things would have resulted if the modern airport had not been recognized at last as a necessity by all the nations where flying is done. The pioneering days, when the airline had to dig a landing field out of a jungle with no help from any one are nearly over. Governments have come to realize the advantages to themselves in swift, dependable air service.

We'll be flying across above the clouds and landing at Croyden instead of Southampton for dinner when this war is over.

Heard County School Building Is Completed

Special to THE CONSTITUTION.

FRANKLIN, Ga., Nov. 28.—Elementary grades of the Heard County High school this week moved into the new brick building just completed.

The high school building will be ready for occupancy within a few weeks. It is being constructed on the site and foundations of the large two-story structure destroyed by fire last spring.

A thrilling value - in a value-packed store

BIG STAR Super MARKETS
DAILY SAVINGS ON WELL KNOWN BRANDS

GOLD LABEL 1 LB BAG 17c
SILVER LABEL 2 1 LB BAGS 25c

Fruit Cake **MATERIALS**

Glace **Cherries**	LB.	35c
Glace **Citron**	LB.	27c
Glace **Lemon Peel**	LB.	28c
Glace **Orange Peel**	LB.	29c
Glace Natural **Pineapple**	LB.	33c
Glace Green **Pineapple**	LB.	35c
Glace Red **Pineapple**	LB.	35c
Crystallized **Ginger**	LB.	49c
California **Figs**	PKG.	9c
Iris or Zante **Currants**	PKG.	10c
Dromedary **Dates**	PKG.	12½c
Camel **Dates**	PKG.	10c
Sun Maid Seedless **Raisins**	PKG.	8c
Sun Maid Puffed **Raisins**	PKG.	8c
Shelled **Pecans**	1-LB. CELLO	55c
Shelled **Almonds**	1-LB. CELLO	63c
Shredded **Cocoanut**	1-LB. CELLO	15c
Brazil **Nuts**	1-LB. CELLO	10c
Baby **Walnuts**	1-LB. CELLO	19c
Large **Walnuts**	1-LB. CELLO	23c
Sulphur Bleached **Raisins**	1-LB. CELLO	9c
Thompson Seedless **Raisins**	1-LB. CELLO	8c
Aunt Dinah **Molasses**	NO. 1½ CAN	12½c

Buy Your Holiday
FRUIT CAKE
On Our Easy
LAY-A-WAY PLAN
Dixie Delicious
FRUIT CAKE
5 Lbs. in Tin
$1.89

BREAD	Triple-Fresh Long Pullman		21-Oz. Loaf	9c
PINEAPPLE	Rosedale Sliced		No. 1¼ Can	9c
TOMATO	CATSUP Standard	2	14-Oz. Bots.	15c
CORNED	BEEF Target Brand		No. 1 Can	15c
BEANS	Standard Cut Green	2	No. 2 Cans	11c
PEACHES	Scott's Pride Dessert		No. 2½ Can	11c
SALMON	BANNER BRAND	2	1-Lb. Cans	25c
MAYONNAISE	KRAFT'S		Pint Jar	25c
PURE LARD	Armour or Kingan		1-Lb. Ctn. 7c / 4-Lb. Ctn.	27c
PICKLES	Georgia Maid Sweet Mixed	2	22-Oz. Jars	25c
DRESSING	XYZ SALAD		Pint Jar	15c
SUGAR	Domino Factory Packed		5-Lb. Paper 23c / 10-Lb. Paper	45c
COLONIAL MILK			Large Can	6c
PRESERVES	BAMA Except Raspberry		1-Lb. Glass	15c
GERBER	STRAINED BABY FOODS	3	4½-Oz. Cans	20c
GAUZE NAPKINS			Pkg.	5c
MARGARINE	Good Luck		Lb.	18c

LITTLE STAR FOOD STORES

This Advertisement Also Effective ON ITEMS SOLD BY LITTLE STAR FOOD STORES
595 LUCKIE ST. Near North Avenue
132 MERRITTS AVE. Near Techwood Drive
234 PONCE DE LEON Near Myrtle Street

Fresh Fruits and **VEGETABLES**

POTATOES	No. 1 White Cobbler	10 Lbs.	17c
CAULIFLOWER		Lb.	6c
GRAPEFRUIT	Med. Size	5 For	10c
GRAPEFRUIT	Large Size	3 For	12c

Fancy York Cooking **Apples**	7-LB. BAG	25c	*Fancy Virginia Delicious* **Apples**	DOZ.	27c
Iceberg **Lettuce**	HEAD	7c	*Red Emperor* **Grapes**	LB.	6c
Large Sweet Spanish **Onions**	3 LBS.	12c	*Idaho Baking* **Potatoes**	10-LB. BAG	25c

Sweet Juicy Florida **ORANGES** ½-Box in Bag 85c
Fancy Sweet Florida **ORANGES** 8-Lb. Bag 25c

DINTY MOORE **BEEF STEW**		Can	15c
SHORTENING **FLUFFO**		4-Lb. Can	33c
PEACHTREE FACIAL **TISSUES**	2	Pkgs. of 200	15c
PLAIN OR IODIZED **O. K. SALT**		Pkg.	2c
JERSEY CORN **FLAKES**	2	8-Oz. Pkgs.	11c
ARMOUR'S COOKED **BRAINS**	2	No. 1 Cans	25c
ARGO GLOSS **STARCH**	3	8-Oz. Pkgs.	10c
OCTAGON WASHING **POWDERS**		Small Pkg.	2c
LAUNDRY SOAP **OCTAGON**	3	Large Bars	10c

SUNSHINE KRISPY **CRACKERS**		1-Lb. Pkg.	15c
SUNSWEET **PEACHES**		11-Oz. Pkg.	13c
LA CHOY CHOW MEIN **NOODLES**		5-Oz. Can	15c
LA CHOY **CHOP SUEY**		13-Oz. Can	27c
LA CHOY **SOY SAUCE**		3-Oz. Bot.	9c
SALAD OIL **JEWEL**	2	Pt. Cans	25c
CAMPBELL'S BAKED **BEANS**	3	16-Oz. Cans	20c
SANI-SOFT **TISSUE**	3	Rolls	10c
CALO **DOG FOOD**	2	1-Lb. Cans	15c

FLOUR
WHITE LILY 6-LB. BAG 30c 12-LB. BAG 55c
CIRCUS 12-Lb. Bag 37c 24-Lb. Bag 67c
No. '37' 12-Lb. Bag 41c 24-Lb. Bag 77c

WOODBURY **SOAP**	2	BARS	15c
LUX SOAP **FLAKES**		LARGE PKG.	21c
COLONIAL **CUT BEETS**	2	NO. 3 CANS	15c
STOKELY'S SAUER **KRAUT**	2	NO. 3 CANS	15c
STOKELY'S TURNIP **GREENS**	2	NO. 2½ CANS	25c

SELOX Small Pkg. 4½c Large Pkg. 12c

SEAL OF "SOLD WITH A MONEY BACK GUARANTEE" SATISFACTION
BIG STAR SUPER MARKETS

Swift's Premium **LAMB**
LEG O' LAMB LB. 19c
SHOULDER Whole LB. 10c
Lamb Rib **CHOPS** Lb. 23c
Lamb Loin **CHOPS** Lb. 29c

Fancy Heavy Aged Western U. S. Inspected Beef
STEAK Boneless Round LB. 29c
STEAK LOIN Lb. 35c
Fancy Boned and Rolled **ROAST** LB. 25c
Chuck **ROAST** LB. 20c
Shoulder Clod **ROAST** LB. 23c
Fancy Select Ground **BEEF** LB. 19c

Wilson's Tender Mild **HAMS** 6-8 Lb. Pieces LB. 17½c

Pork Added Meat **Loaf** Lb. 17c
Pork Loin First Cut **Roast** Lb. 13c
Smoked Strip **Bacon** Lb. 17½c

"Winkie" **SAUSAGE**
BRICK LB. 21c
COUNTRY STYLE LB. 23c
BREAKFAST LINKS LB. 25c

WINKIE